



Your building is talking. Are you listening?

SMART BUILDINGS DON'T EXIST WITHOUT DATA & ANALYTICS

Filip Ponulak, PhD
Director of Data Science, Site 1001
www.site1001.com

ABOUT SITE 1001

Site 1001 is a **data and analytics platform** for smart buildings
We take regular buildings and convert them into intelligent buildings

SKYLIGHT PLATFORM



- Occupant health/comfort
- Facility management
- Asset/doc. management
- Risk management
-

SMART BUILDINGS

Definition & Value Proposition

- Buildings equipped with **technology** and processes used to create indoor environments that are:
 - **safe,**
 - **healthy,**
 - **comfortable,**
 - **enable productivity**
 - **and well-being for its occupants.**
- The technology and processes are also used to:
 - **optimize building operations,**
 - **reduce costs / waste and improve sustainability**



<https://facilityexecutive.com/2016/09/smart-buildings-the-people-inside/>

SO WHAT ABOUT THESE DATA & ANALYTICS?

ANALYTICS IS ALWAYS ABOUT ANSWERING SPECIFIC QUESTIONS ...

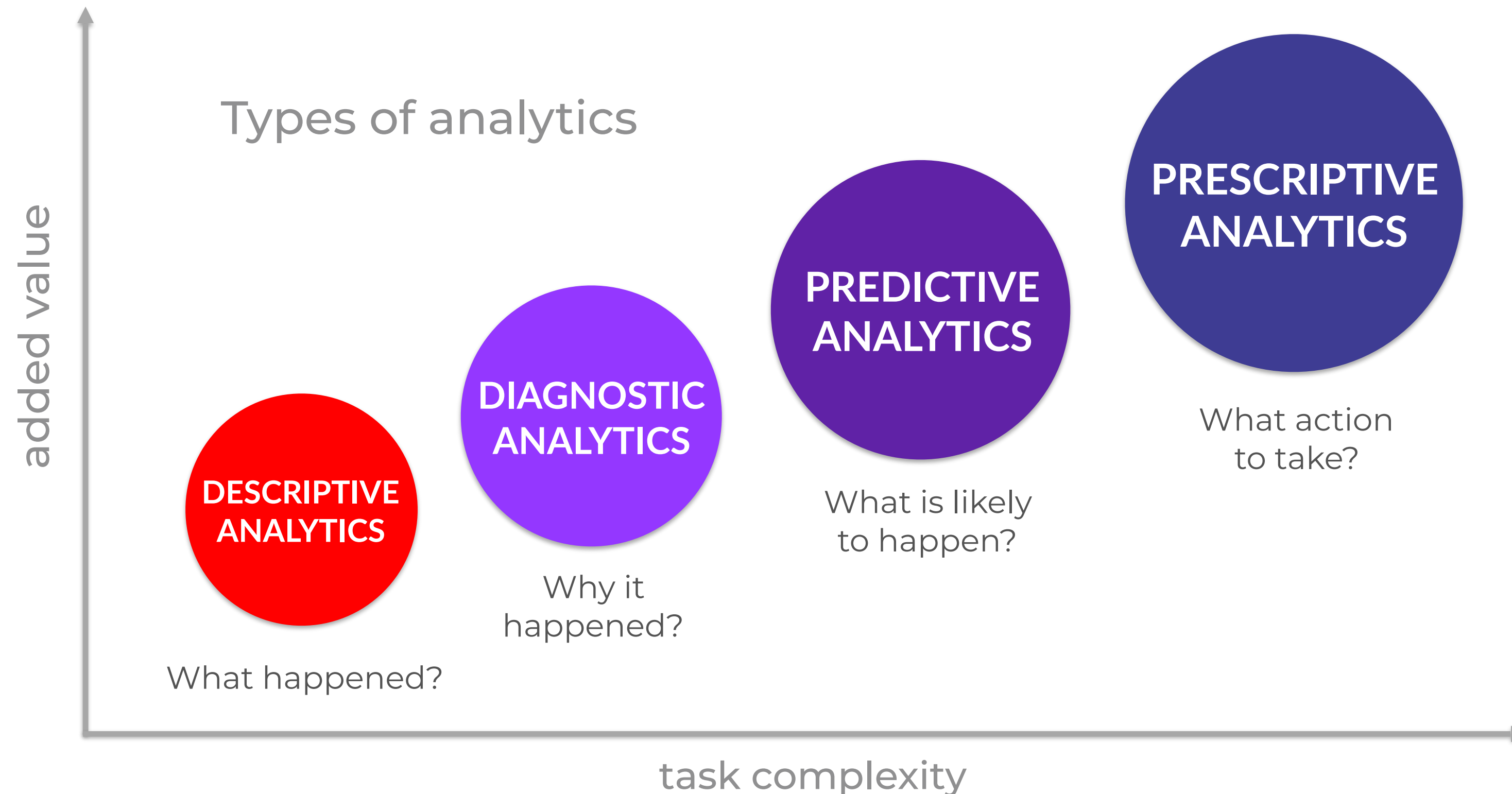

ANALYTICS IS ALWAYS ABOUT ANSWERING SPECIFIC QUESTIONS ...

Questions about buildings:

- Is building performing optimally?
- Are resources used efficiently (e.g. energy, space, assets)
- How to improve occupant comfort or productivity?
-

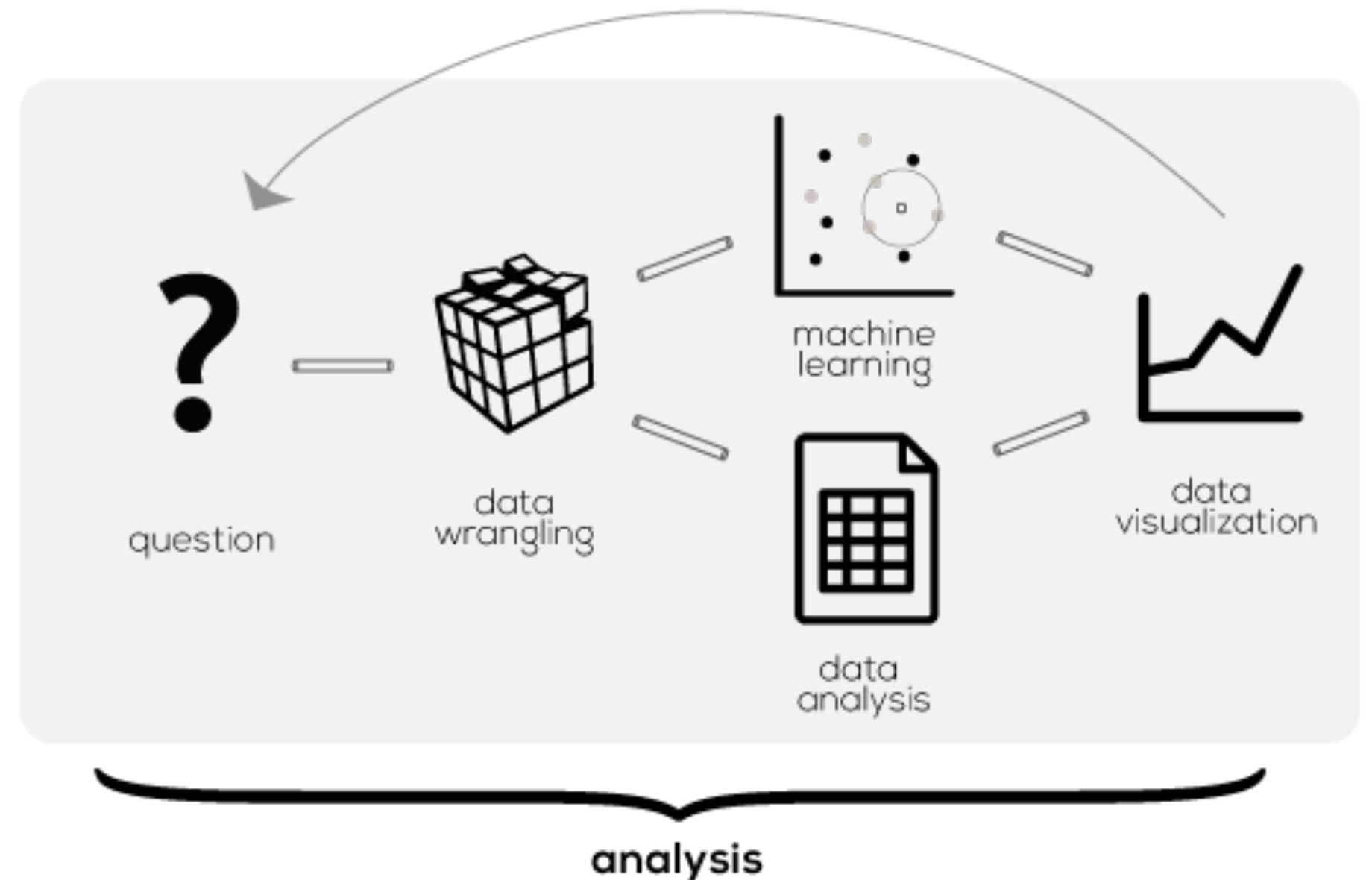

DATA ANALYTICS PIPELINE

Typical process / steps

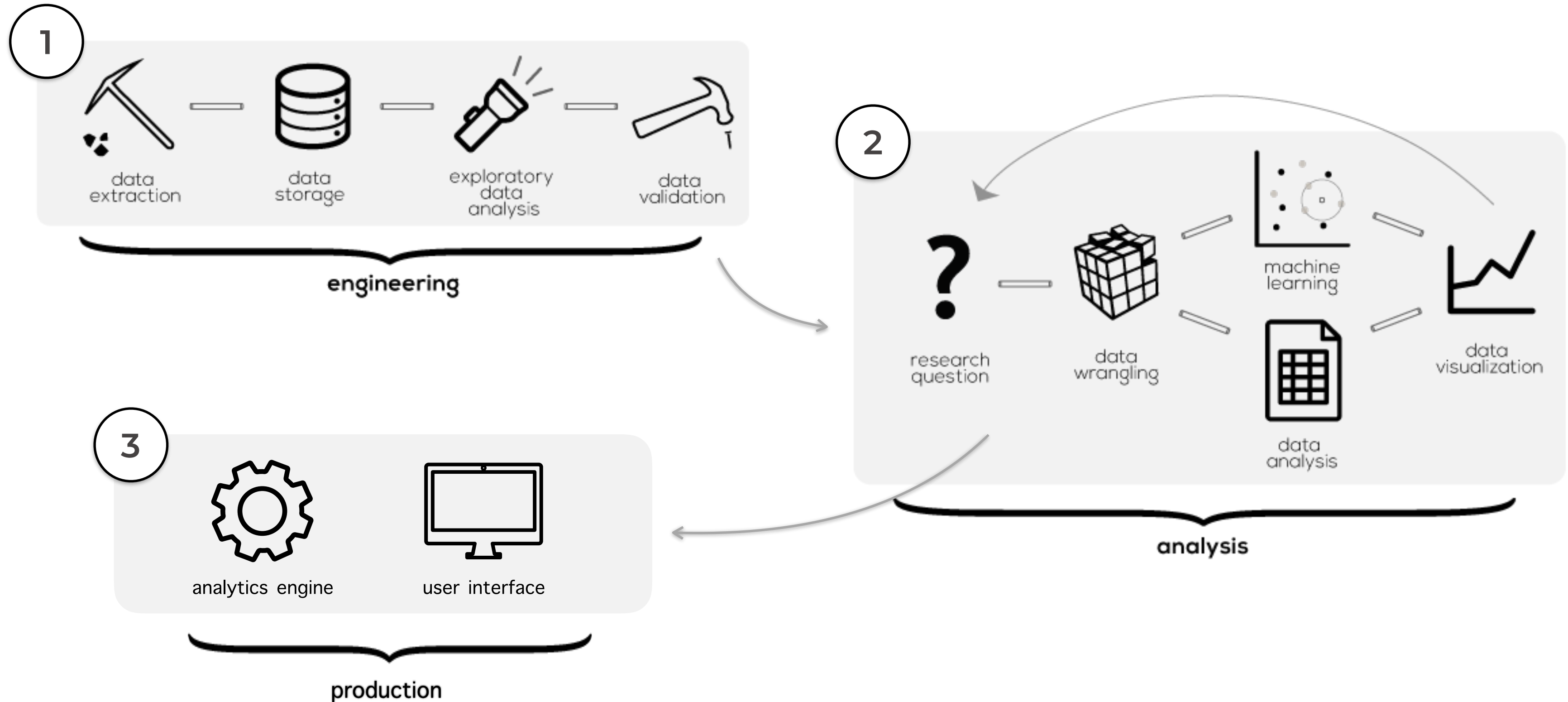

DATA SOURCES FOR SMART BUILDINGS

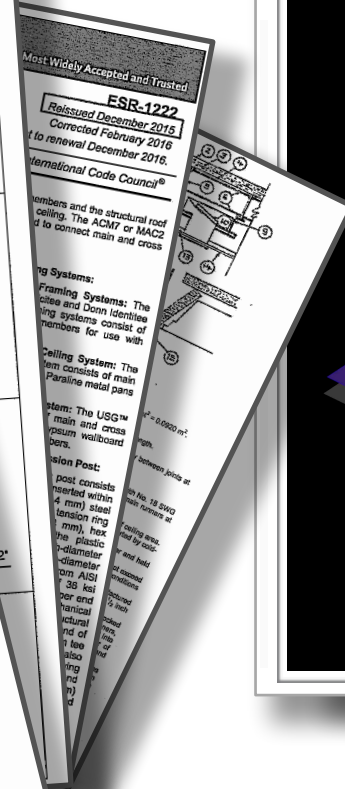
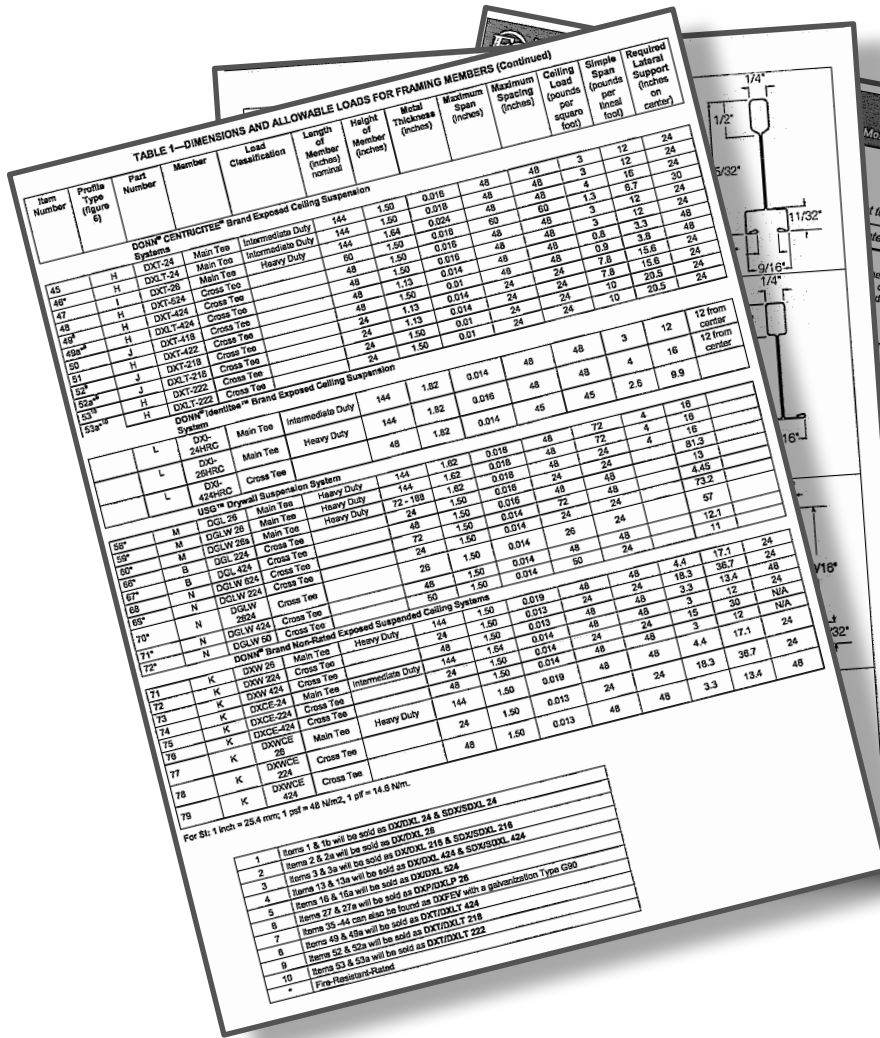

SITE 1001									
Home BMS Locations Assets Work Orders Inventory Reports Admin System									
Edit Delete Add New Work Order Add New Schedule Export (Standard)									
Title	Scheduled	Status	Priority	Type	ID	Assigned	Location	Asset	
Quisher Mon...	01/08/2018	Created	High	PM	1003.3...	Andrew Pepper	First Floor in Demo Building	2 Assets	
/ Charger In...	01/10/2018	Created	High	PM	1015.1...	Bay Area EV Mai...	Parking Lot in Demo Building	6 Assets	
/ In...	01/17/2018	Created	High	PM	1015.1...	Bay Area EV Mai...	Parking Lot in Demo Building	6 Assets	
/ In...	01/24/2018	Created	High	PM	1015.1...	Bay Area EV Mai...	Parking Lot in Demo Building	6 Assets	
/ In...	01/31/2018	Created	High	PM	1015.1...	Bay Area EV Mai...	Parking Lot in Demo Building	6 Assets	
/ or W...	02/07/2018	Created	High	PM	1002.3...	Andrew Pepper	180 Generator in First Floor in Demo Building	HP445-160 ERU Generator	
/ urger In...	02/07/2018	Created	High	PM	1015.1...	Bay Area EV Mai...	Parking Lot in Demo Building	6 Assets	
/ y Chec...	02/07/2018	Created	High	PM	1003.2...	Cludera Mecha...	First Floor in Demo Building	AHU-A-138 AHU-A Air Handler	
/ ckup Calls	01/08/2018	Created	Low	PM	1009.2...	Matt Lemau	First Floor in Demo Building		

WORK ORDERS

SENSORY DATA
(BMS, IoT)

3RD PARTY
DATA SOURCES

BUILDING & ASSET
INFORMATION

A PRACTICAL EXAMPLE

ASSET MANAGEMENT

Capturing granular asset details

HomeBMSLocationsAssetsWork OrdersInventoryReportsAdminSystem

ASSETS

EditAdd New AssetAdd Work OrderMore

Asset: A-135

DetailsWork Orders0Custom0Monitors0

NameA-135

Serial Number[None]

Warranty StatusOut of Warranty?

Quantity1

Installed Date[None]

Notes[None]

Warranty Length365

Warranty Days Remaining0?

SpecSheet

Asset GroupsHQ Lighting→

Asset Type

CategoryLight Fixture

CodeA

MakeWilliams

ModelSeries 81, 8'

View full Asset Type details→

Location

BuildingKC HQ→

AreaLEVEL 1→

Room135 FURNITURE STORAGE→

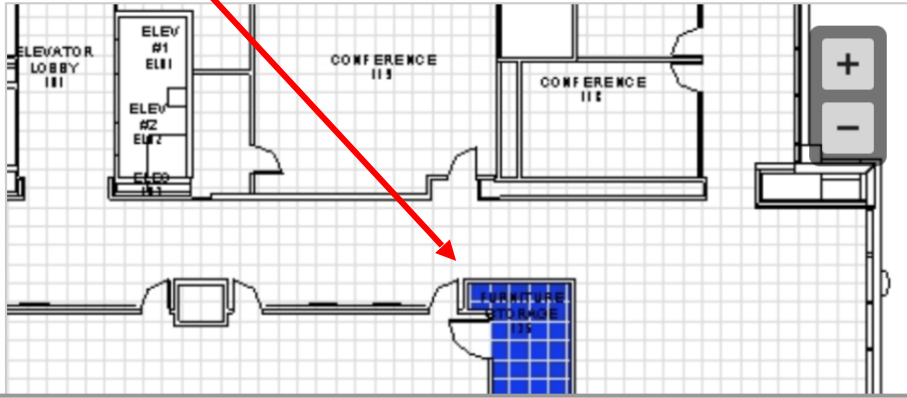

HomeBMSLocationsAssetsWork C

ASSET TYPES

Asset Type: Light Fixture - (A) - Series 81, 8'

DetailsParts List1VendorSubcontractor

MakeWilliams

ModelSeries 81, 8'

CategoryLight Fixture

Description4 bulbs

Notes[None]

Warranty (Days)365

Expected Life (yrs.)5

Replacement Cost\$95.00

Spec Sheet

HomeBMSLocationsAssetsWork

ASSET TYPES

Asset Type: Light Fixture - (A) - Series 81, 8'

DetailsParts List1VendorSubcontractor

NameMark One Electric

Web Sitewww.markone.com

Trade[None]

Client ID[None]

Email[None]

Phone816-842-7023

Fax816-842-8955

Address909 Troost Ave.
Kansas City
Missouri
64106
Map

This document is proprietary and confidential. No part of this document may be disclosed in any manner to a third party without the prior written consent of Site 1001

INPUT DATA: BUILDINGS & ASSETS

Reality check

New buildings - BIM

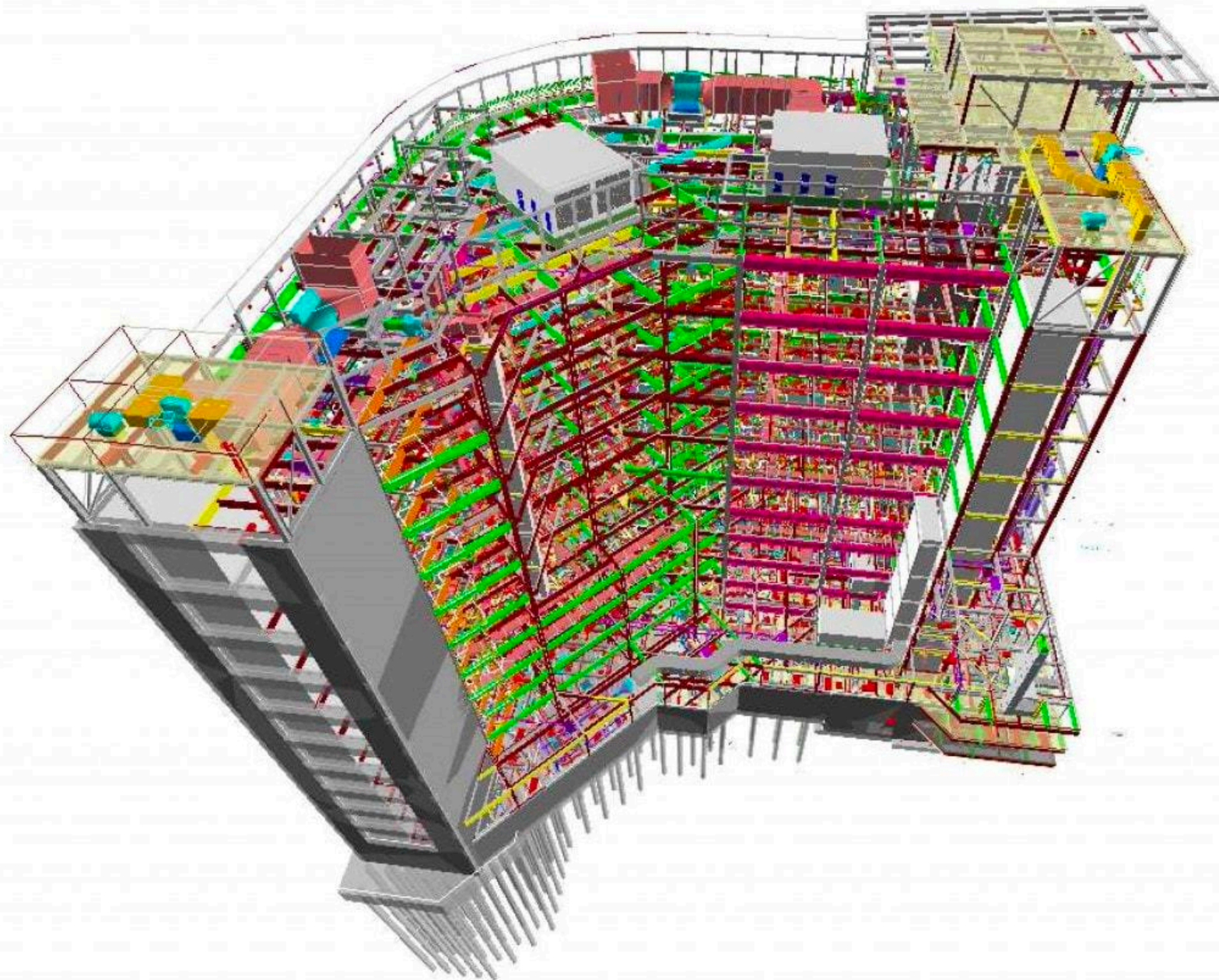

The majority of existing buildings

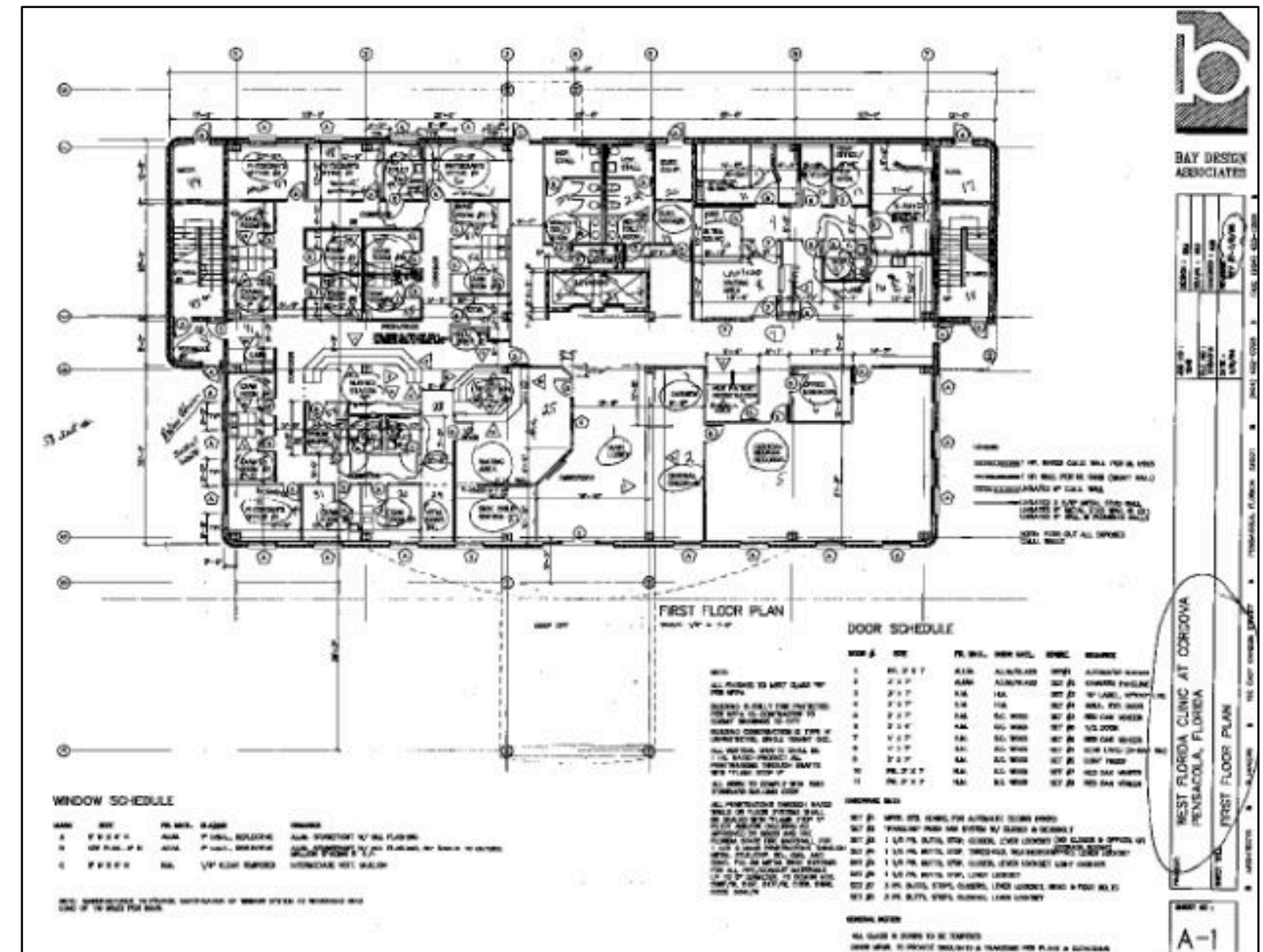

INPUT DATA: BUILDINGS & ASSETS

Acquiring & organizing data is not trivial

Typical documents from customers:

- single, multipage PDF (often 100s of pages),
- drawings,
- schedules,
- annotations (handwritten)

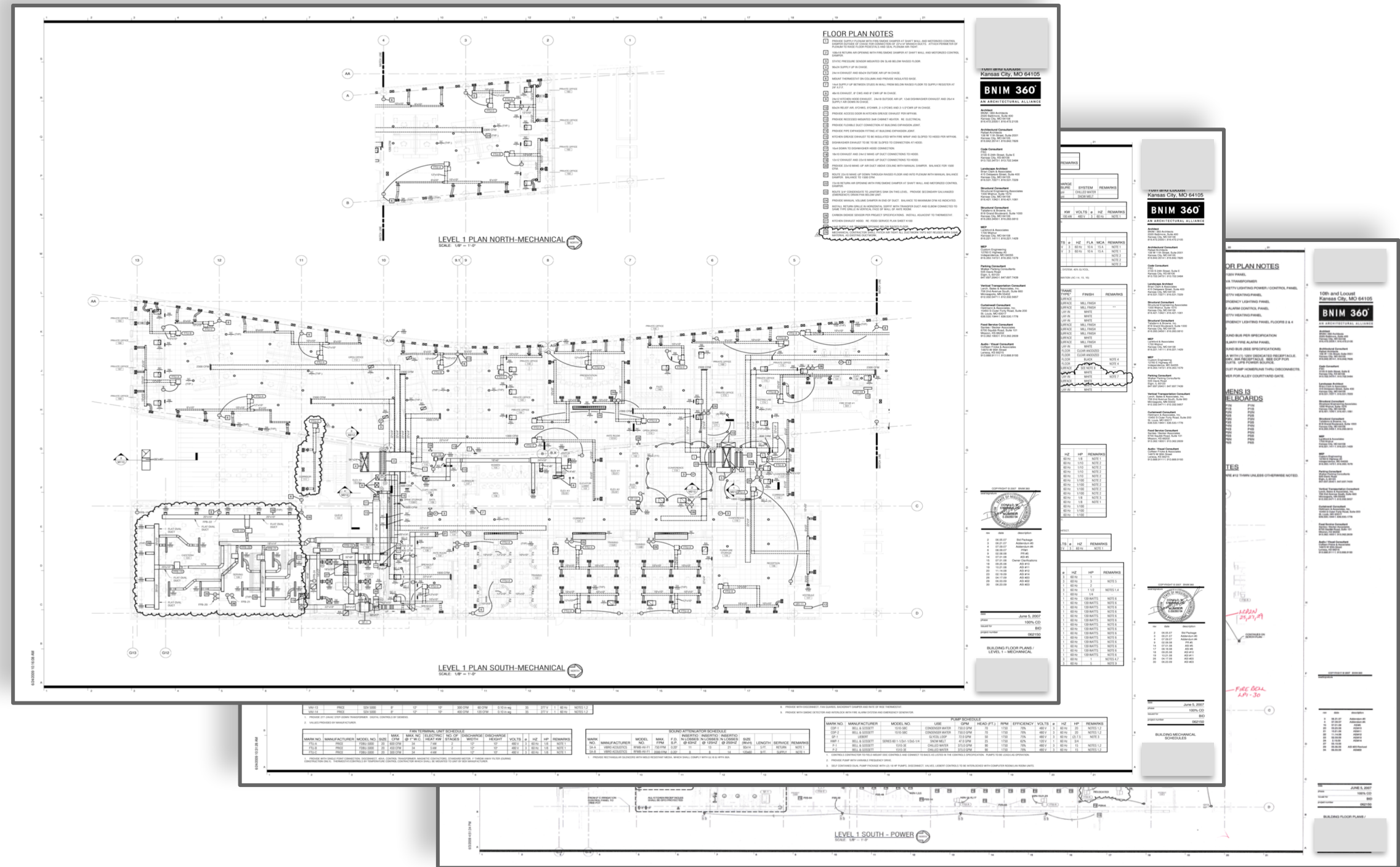

DATA PROCESSING - STEPS

Step 1: Extracting and classifying key information

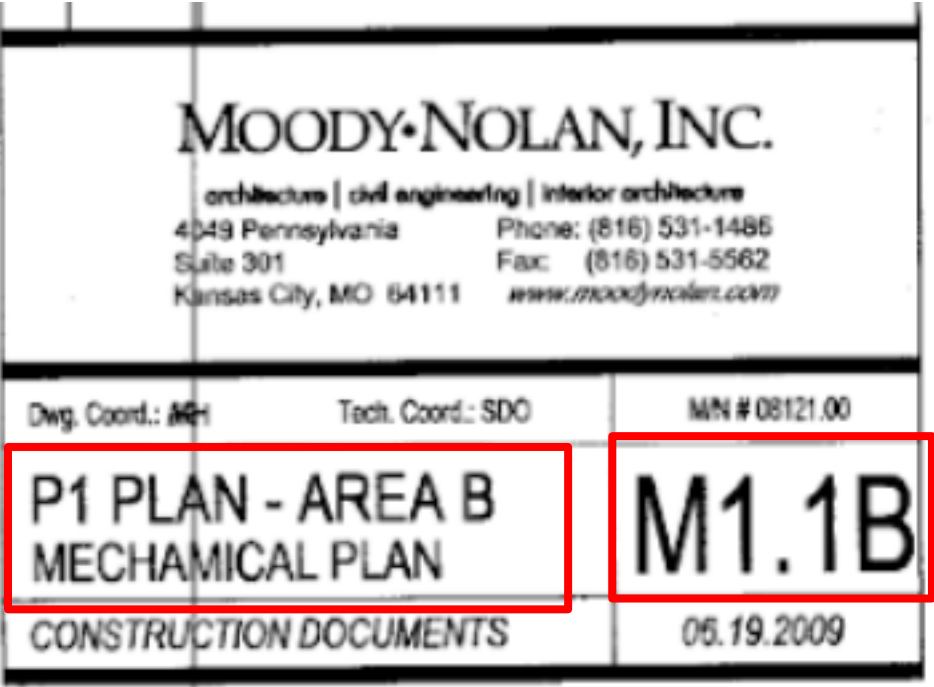
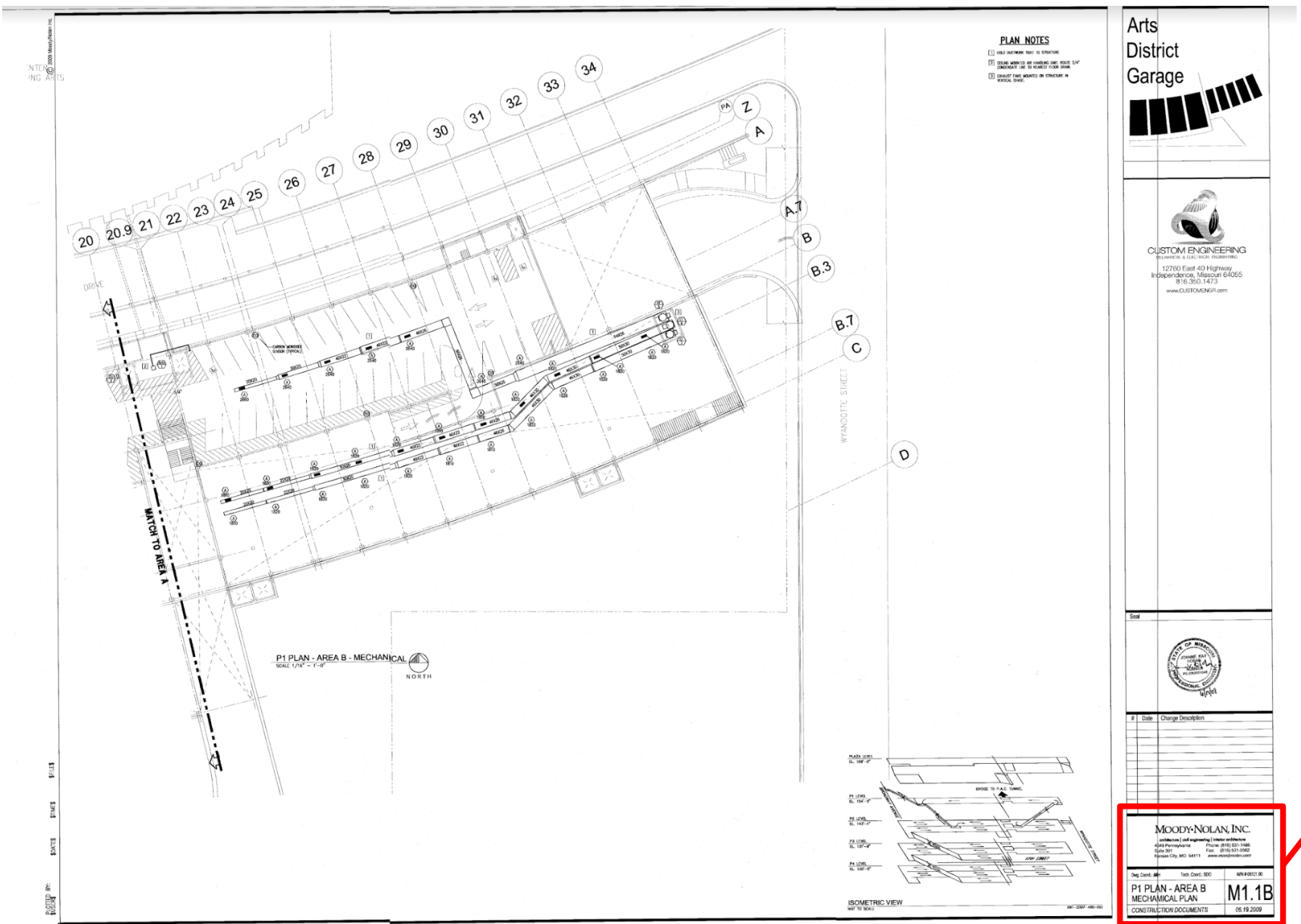

Automated extraction (OCR)
of page codes and titles
(e.g. with tools like PlanGrid)

DATA PROCESSING - STEPS

Step 2: Identifying rooms and areas

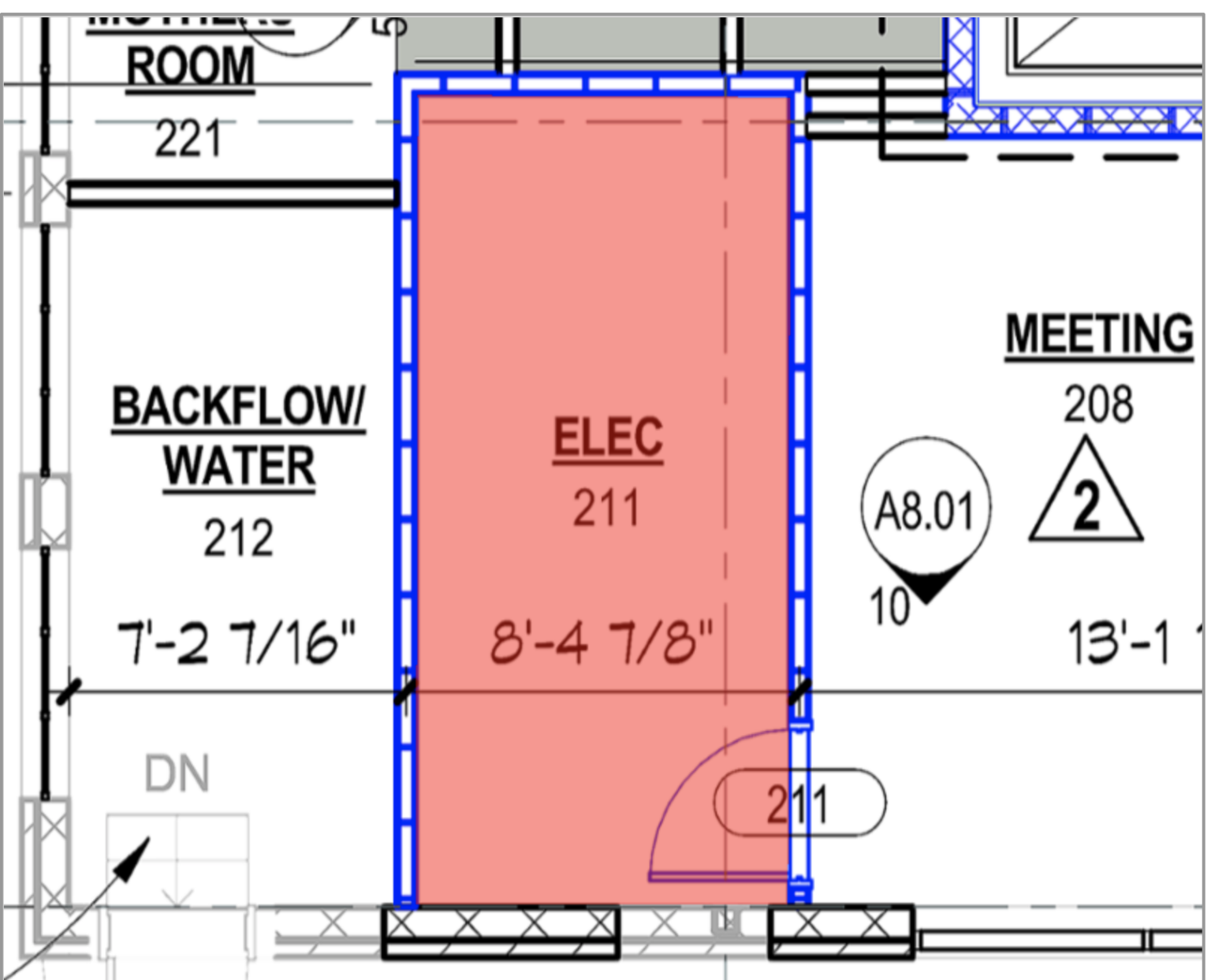
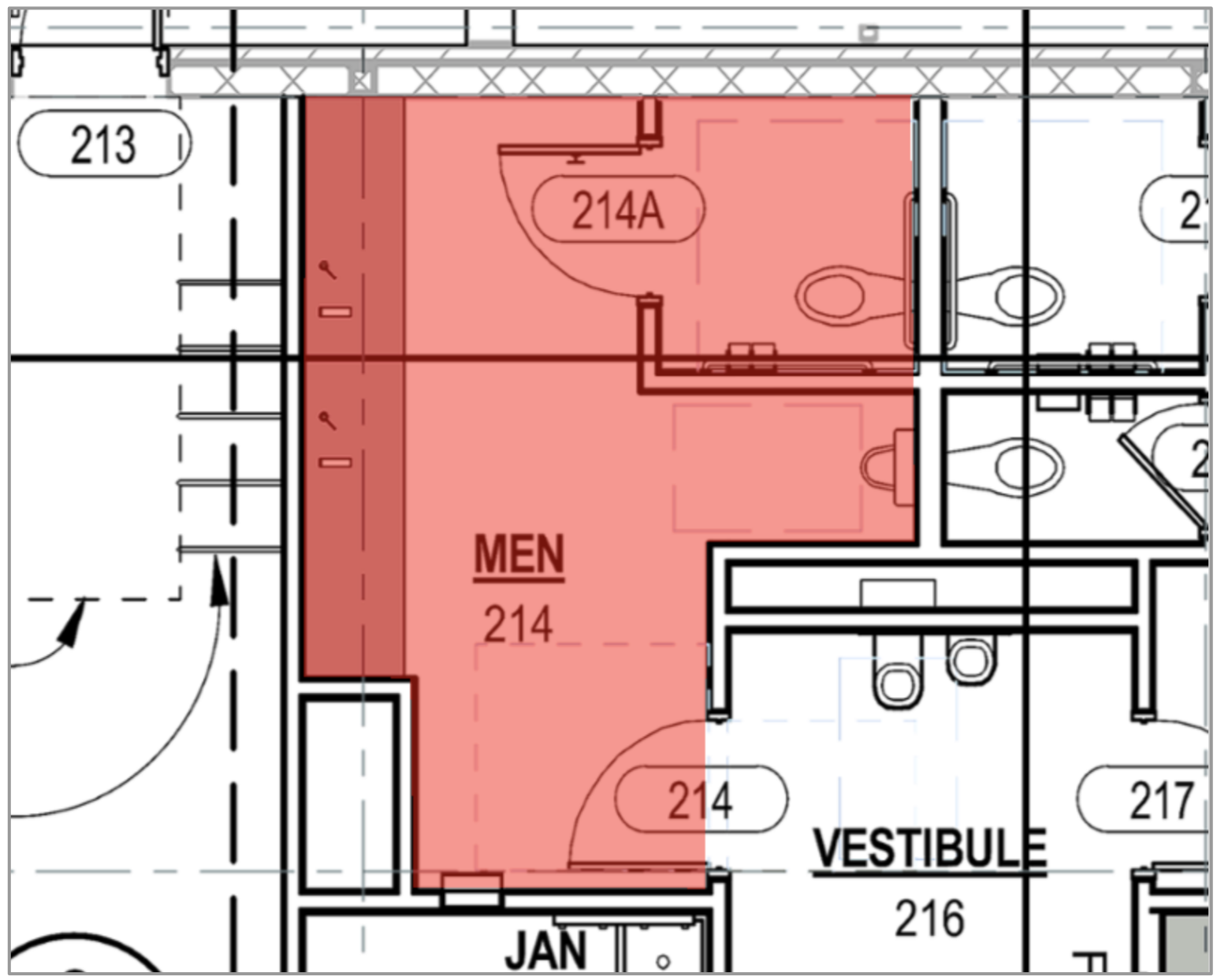

DATA PROCESSING - STEPS

At Site 1001 we are using a proprietary tool to define rooms and areas

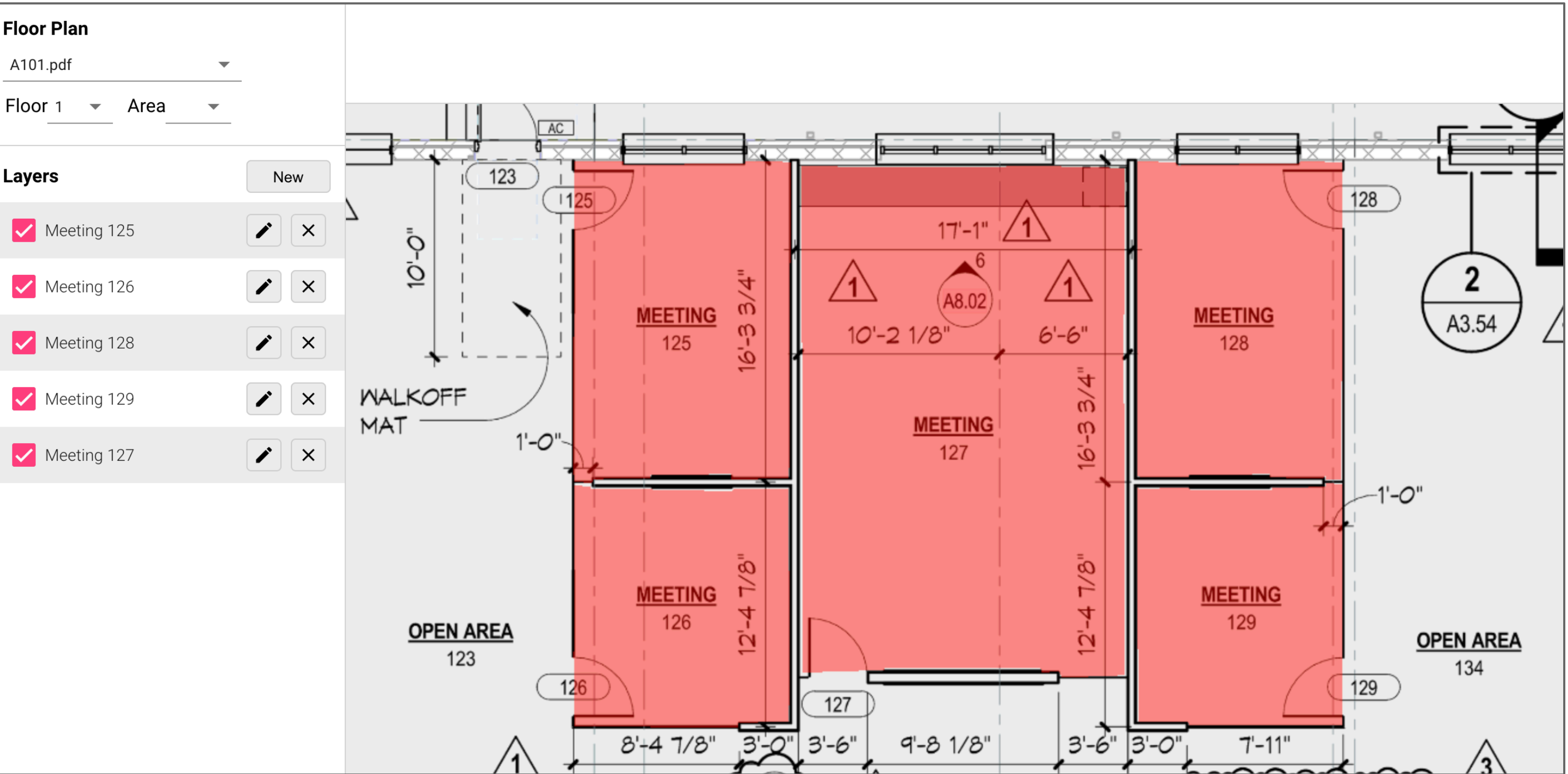

DATA PROCESSING - STEPS

Identifying and localizing assets

Lighting Fixture Schedule				
Type	Manufacturer	Model	Lamp	Description
1	WILLIAMS	LT-24-L52/835-AF-DIM-UNV	37W LED	RECESSED 2'x4'
2	GREEN CREATIVE	97763-12DL4DIM/930	12W LED	RECESSED DOWNLIGHT
3	WILLIAMS	LLM-XX-L41/835-X-SQ-DIM-UNV, BLACK	33W LED	SUSPENDED LINEAR
4	RESTORATION HARDWARE	MODERN PICTURE LIGHT - 24" SCONE - POLISHED NICKEL	9W LED	LIGHT SCONE
5	HI-LITE MFG	H-16114-91/X-91/XX-91/XX-X-120V	14W LED	PENDANT
6	HI-LITE MFG	H-15116-91-B-1-91-SGU-CLR-DCC,BLACK	14W LED	SURFACE
7	RESTORATION HARDWARE	20TH C. TORPEDO SCONE-AGED STEEL	9W LED	LIGHT SCONE
8	HI-LITE MFG	H-16008-91-ALUM606-91CORD	14W LED	PENDANT IN MEETING
9	RESTORATION HARDWARE	VARICK CHANDELIER-54" PENDANT - VINTAGE BRONZE	9W LED	PENDANT
10	RESTORATION HARDWARE	VARICK CHANDELIER-31" PENDANT - POLISHED BRONZE	9W LED	LOUNGE PENDANT
11	GREEN CREATIVE	58029-11.6DLNC6DIM/830	11.6W LED	SHOWER DOWNLIGHT
12	GREEN CREATIVE	58029-11.6DLNC6DIM/830	11.6W LED	RECESSED DOWNLIGHT
13	HE WILLIAMS	76-4-L53-DRV-UNV	28W LED	4' STRIP FIXTURE
14	LUMINII	LL18-35K-X-X-XX	1.5W LED	TAPE LIGHT
15	HE WILLIAMS	96-2-L29-HIAFR-DRV-UNV	27W LED	PIT LIGHT
16	V2 LIGHTING	Q3LU-RN1W-XX35X-XX35X-BLK	47W LED	EXTERIOR WALLPACK
17	TBD	TBD	LED	LOBBY PENDANT
18	GREEN CREATIVE	58029-11.6DLNC6DIM/830/BLK	11.6W LED	EXTERIOR DOWNLIGHT
19	INTENSE	L1-358-X-B-C-X	13W LED	PENDANT
20	HI-LITE MFG	H-15106-B-91	14W LED	LOCKER ROOM WALL SCONE
21	ENTERPRISE	DECORATIVE SO SOCKET/BLK	9W LED	CORD PENDANT
22	TBD	TBD	LED	TRACK LIGHT
23	WILLIAMS	LT-22-L52/835-AF-DIM-UNV	37W LED	RECESSED DIMMABLE 2'x2'
A	VISIONAIRE	VMX-TX-64LC-7-4K-AM-XX140 WATTS	140W LED	POLE LIGHT - 2 HEADS
X	BEGHELLI	CRV-SA-LR-X-M-S-AL	LED	EXIT SIGN
XEM	BEGHELLI	PEH-1-X	LED	EMERGENCY LIGHT

Extracting information about assets from schedules

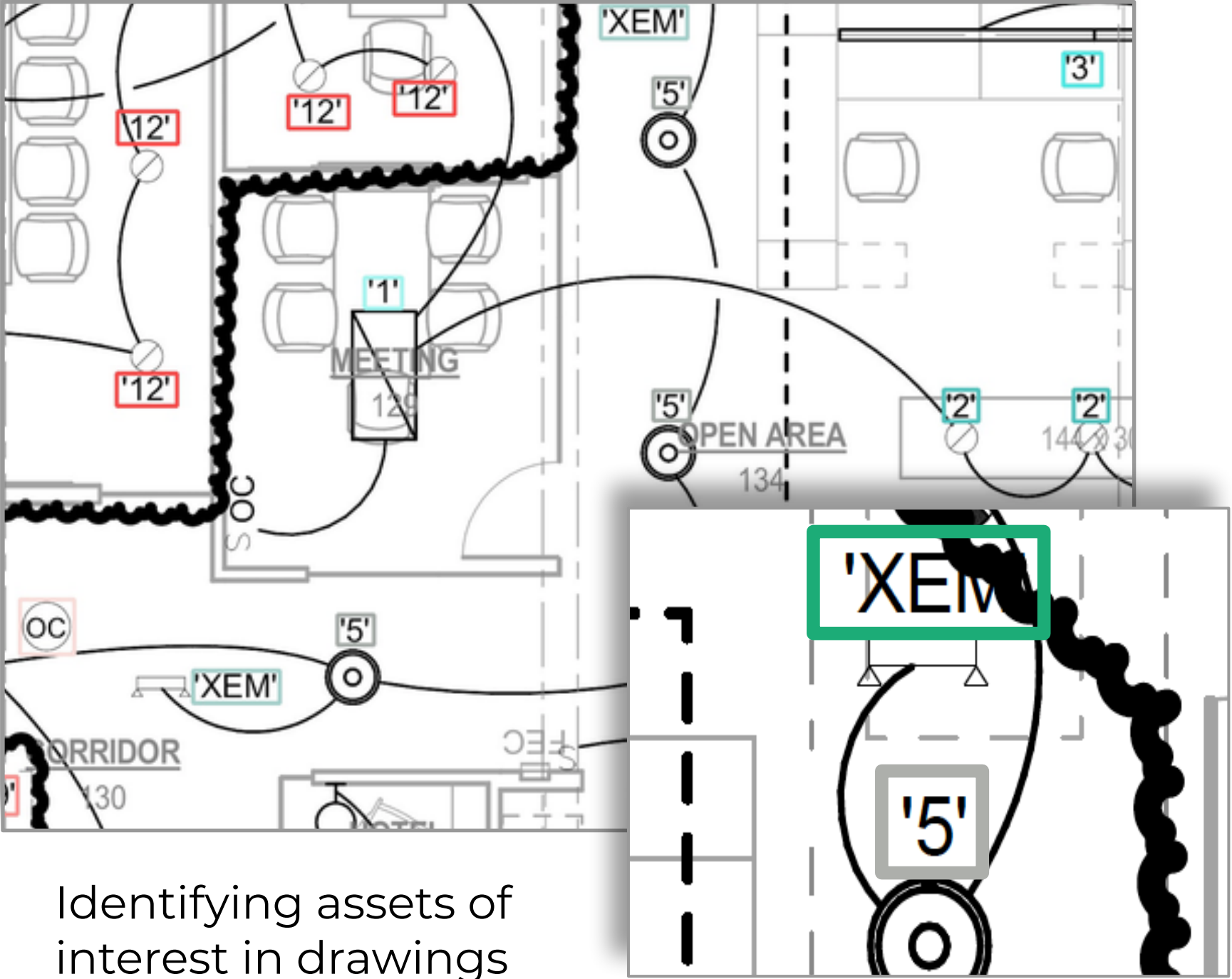

Identifying assets of interest in drawings

HOW CAN WE USE THE COLLECTED DATA?

Asset management (location info, asset info at instance level, ...)

HomeBMSLocationsAssetsWork OrdersInventoryReportsAdminSystem

ASSETS

EditAdd New AssetAdd Work OrderMore

Asset: A-135

DetailsWork Orders0Custom0Monitors0

NameA-135

Serial Number[None]

Warranty StatusOut of Warranty

Quantity1

Installed Date[None]

Notes[None]

Warranty Length365

Warranty Days Remaining0

SpecSheet

Asset GroupsHQ Lighting

Asset Type

CategoryLight Fixture

CodeA

MakeWilliams

ModelSeries 81, 8'

View full Asset Type details

Location

BuildingKC HQ

AreaLEVEL 1

Room135 FURNITURE STORAGE

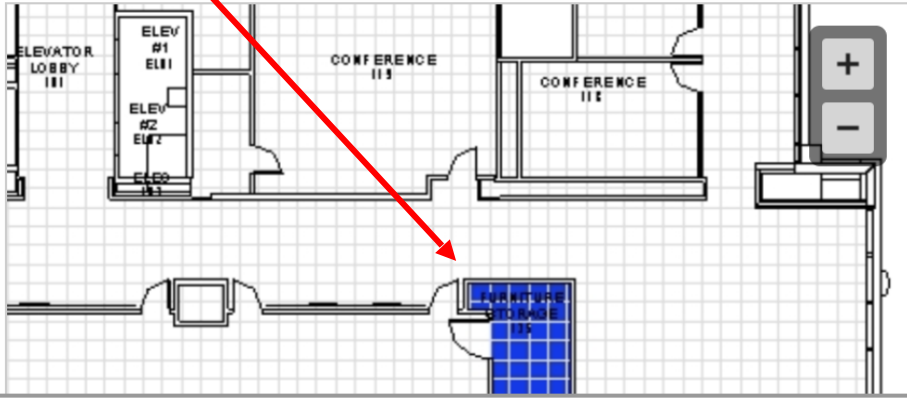

HomeBMSLocationsAssetsWork C

ASSET TYPES

Asset Type: Light Fixture - (A) - Series 81, 8'

DetailsParts List1VendorSubcontractor

MakeWilliams

ModelSeries 81, 8'

CategoryLight Fixture

Description4 bulbs

Notes[None]

Warranty (Days)365

Expected Life (yrs.)5

Replacement Cost\$95.00

Spec Sheet

HomeBMSLocationsAssetsWork

ASSET TYPES

Asset Type: Light Fixture - (A) - Series 81, 8'

DetailsParts List1VendorSubcontractor

NameMark One Electric

Web Sitewww.markone.com

Trade[None]

Client ID[None]

Email[None]

Phone816-842-7023

Fax816-842-8955

Address909 Troost Ave.
Kansas City
Missouri
64106
Map

This document is proprietary and confidential. No part of this document may be disclosed in any manner to a third party without the prior written consent of Site 1001

HOW CAN WE USE THE COLLECTED DATA?

"Hands-free navigation"

- CARL - intelligent assistant for building management
- Using collected info about floor plans, rooms, assets & our virtual assistant CARL one can do better asset & facility management.

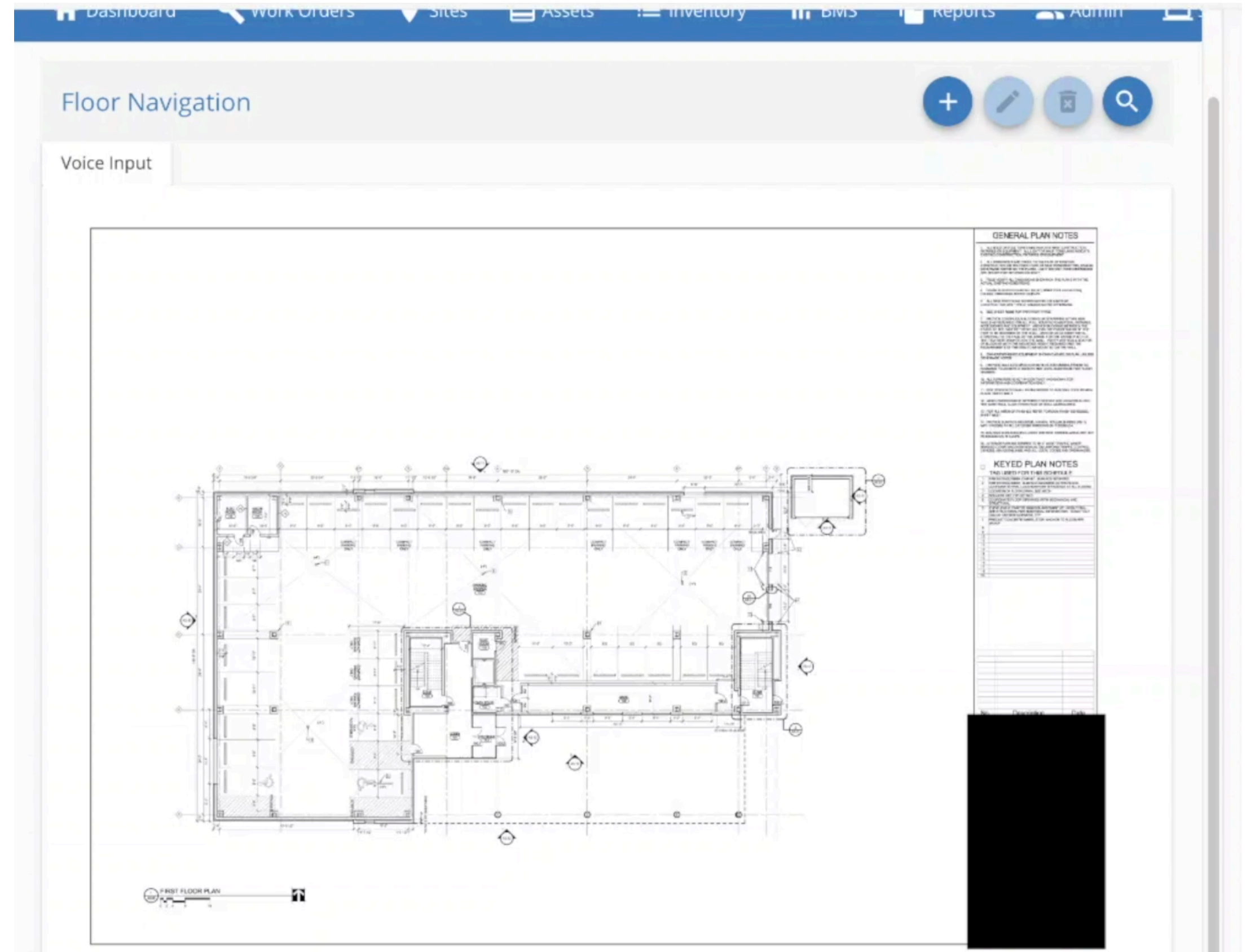

HOW CAN WE USE THE COLLECTED DATA?

"Smart work requests"

- CARL - intelligent assistant for building management
- Using collected info about floor plans, rooms, assets & our virtual assistant CARL one can do better asset & facility management.

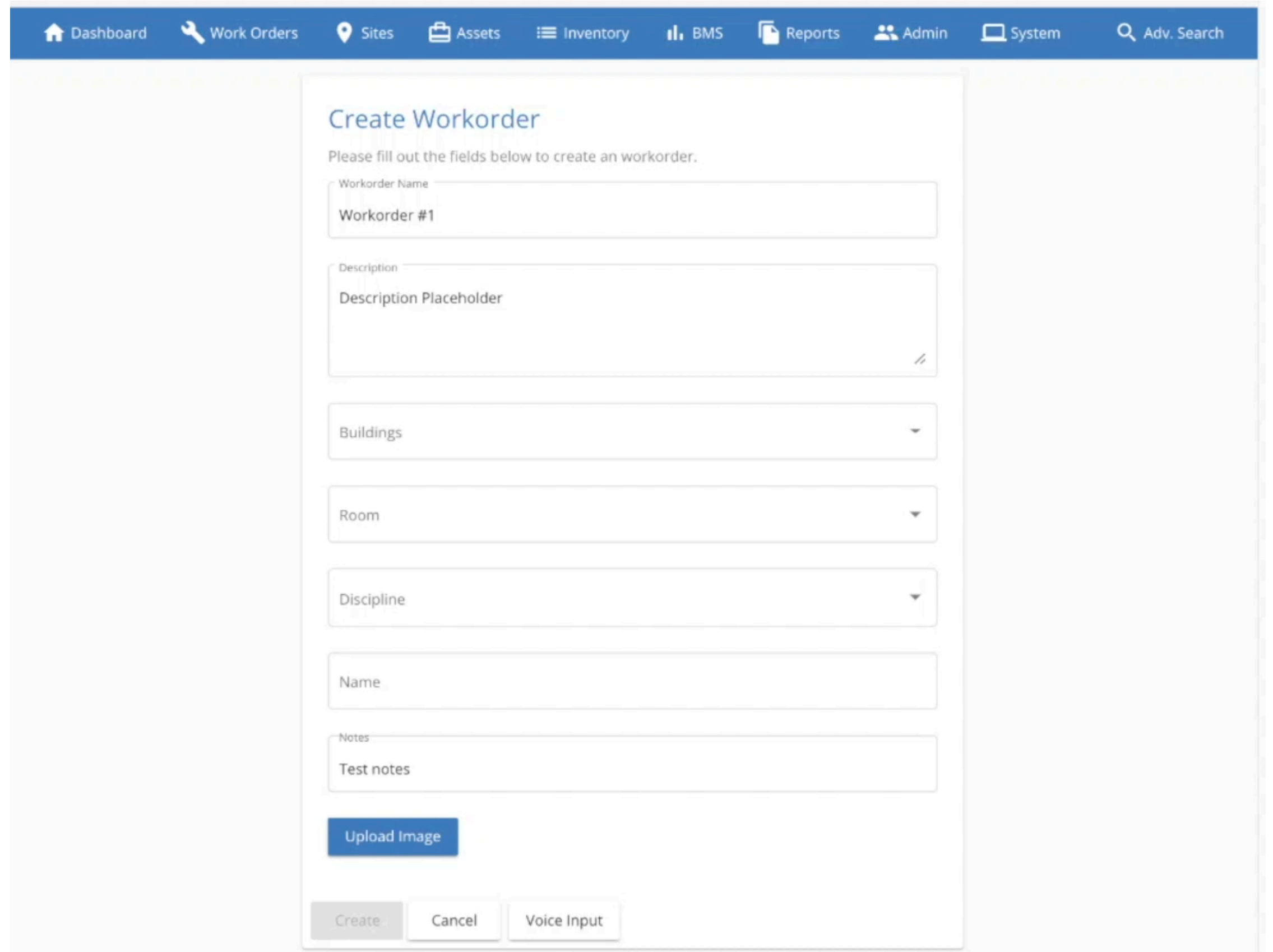

The screenshot displays the 'Create Workorder' interface within the Site 1001 application. The top navigation bar includes links for Dashboard, Work Orders, Sites, Assets, Inventory, BMS, Reports, Admin, System, and an Advanced Search function. The main form area is titled 'Create Workorder' and instructs the user to 'Please fill out the fields below to create an workorder.' The form contains several input fields: 'Workorder Name' (with 'Workorder #1' entered), 'Description' (with 'Description Placeholder' entered), 'Buildings' (a dropdown menu), 'Room' (a dropdown menu), 'Discipline' (a dropdown menu), 'Name' (an empty text field), and 'Notes' (with 'Test notes' entered). Below these fields is an 'Upload Image' button. At the bottom of the form are three buttons: 'Create', 'Cancel', and 'Voice Input'.

INTEGRATION OF SENSORY DATA

Moving towards Smart Buildings with BMS/IoT integration

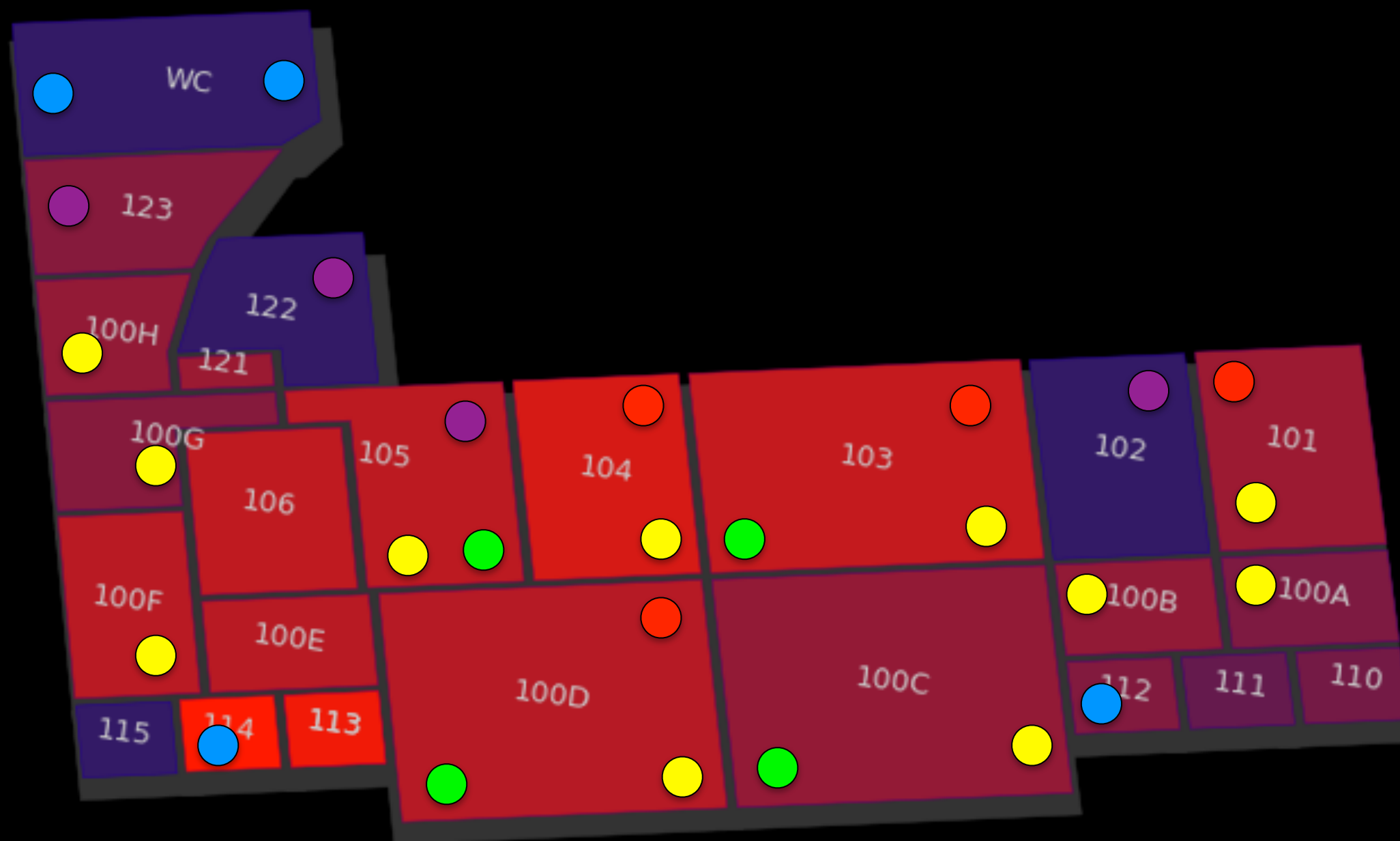

TYPICAL IOT SENSORS

- TEMPERATURE & HUMIDITY
- INDOOR AIR QUALITY
- WATER LEAK DETECTION
- OCCUPANCY
- NOISE LEVEL

OCCUPANT COMFORT & PRODUCTIVITY

HEAT INDEX (PERCEIVED COMFORT LEVEL)

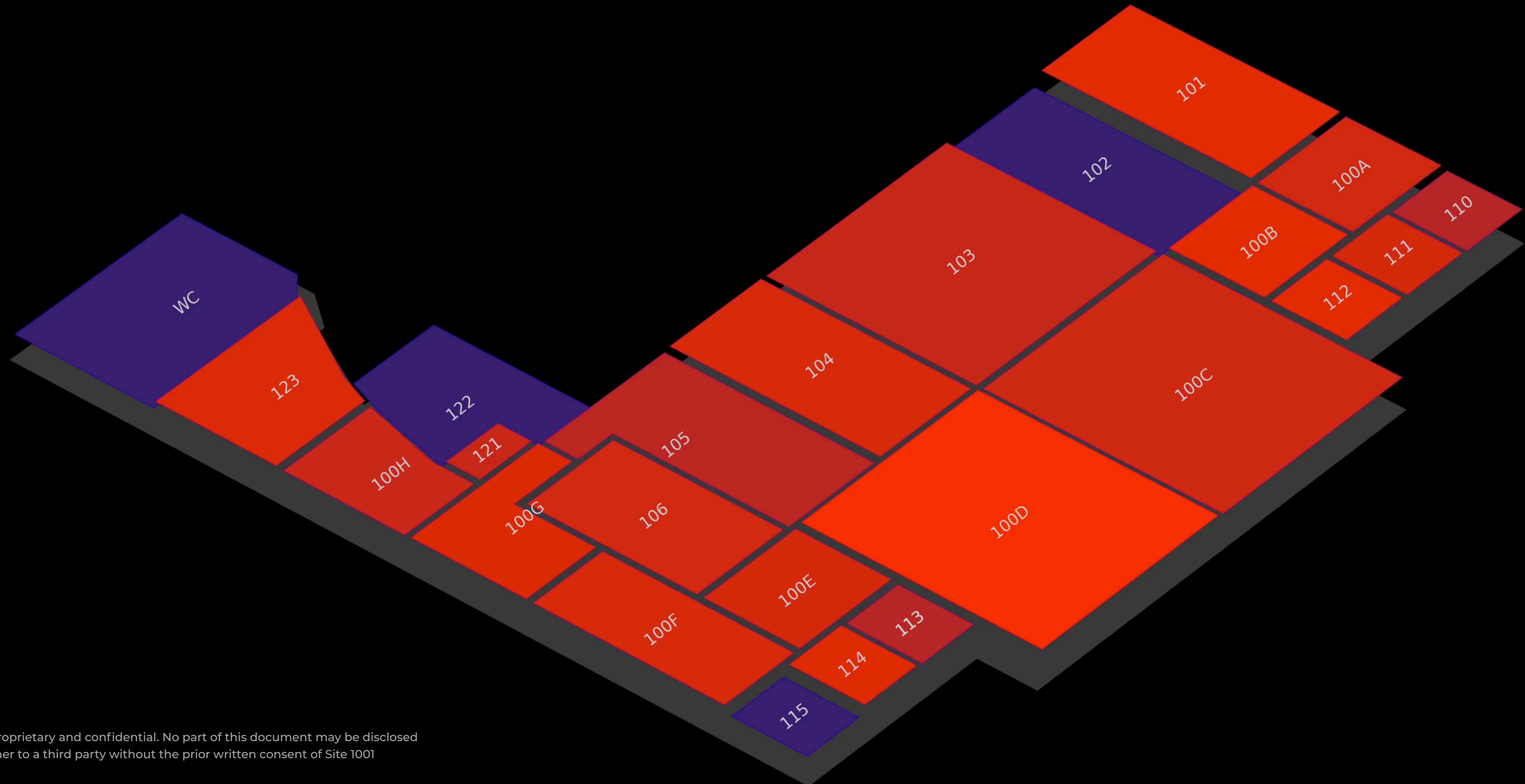

OCCUPANT COMFORT & PRODUCTIVITY

HEAT INDEX (PERCEIVED COMFORT LEVEL)

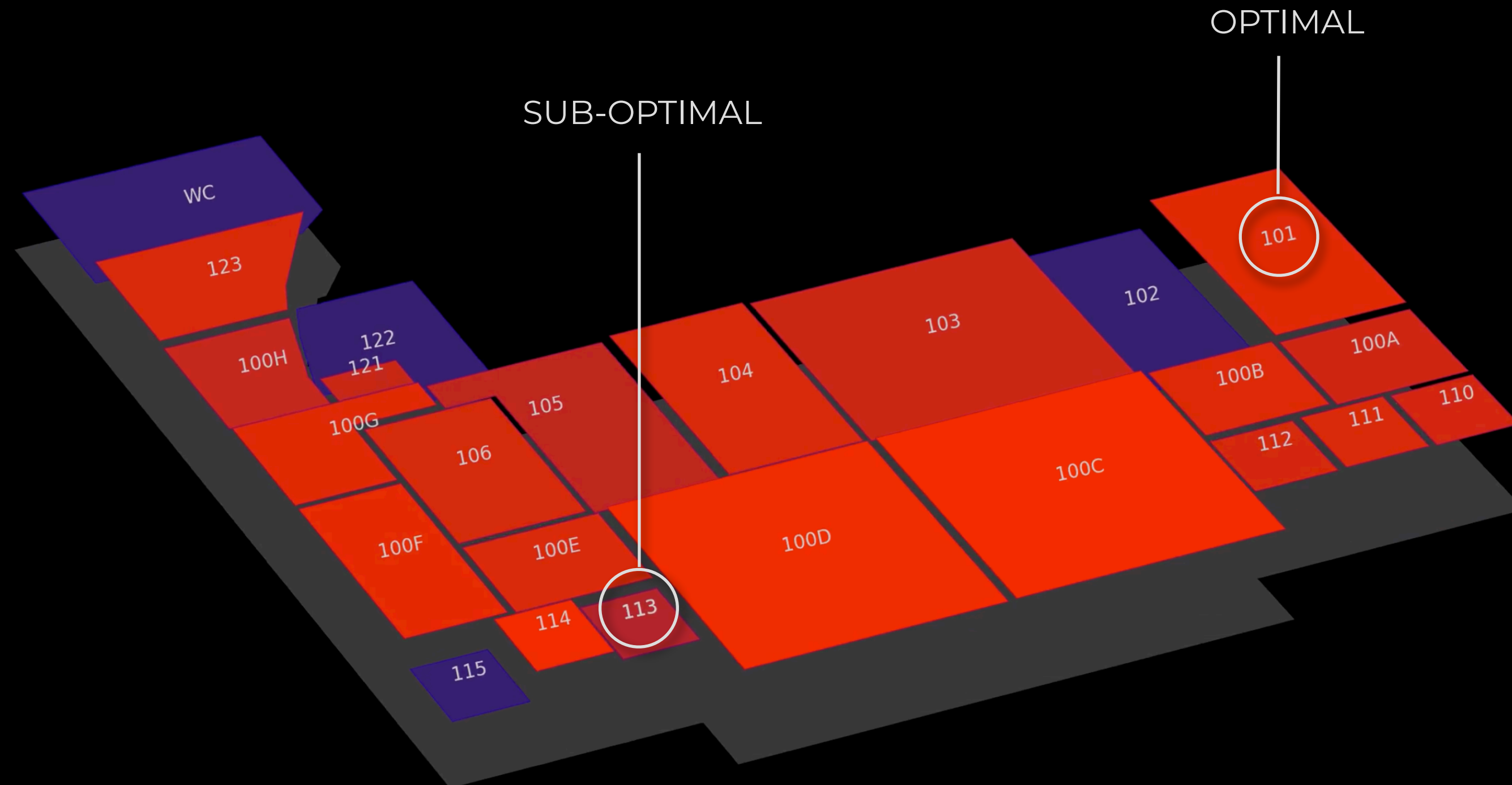

INDOOR ENVIRONMENT QUALITY

MATERIAL CORROSION/DECAY RISK

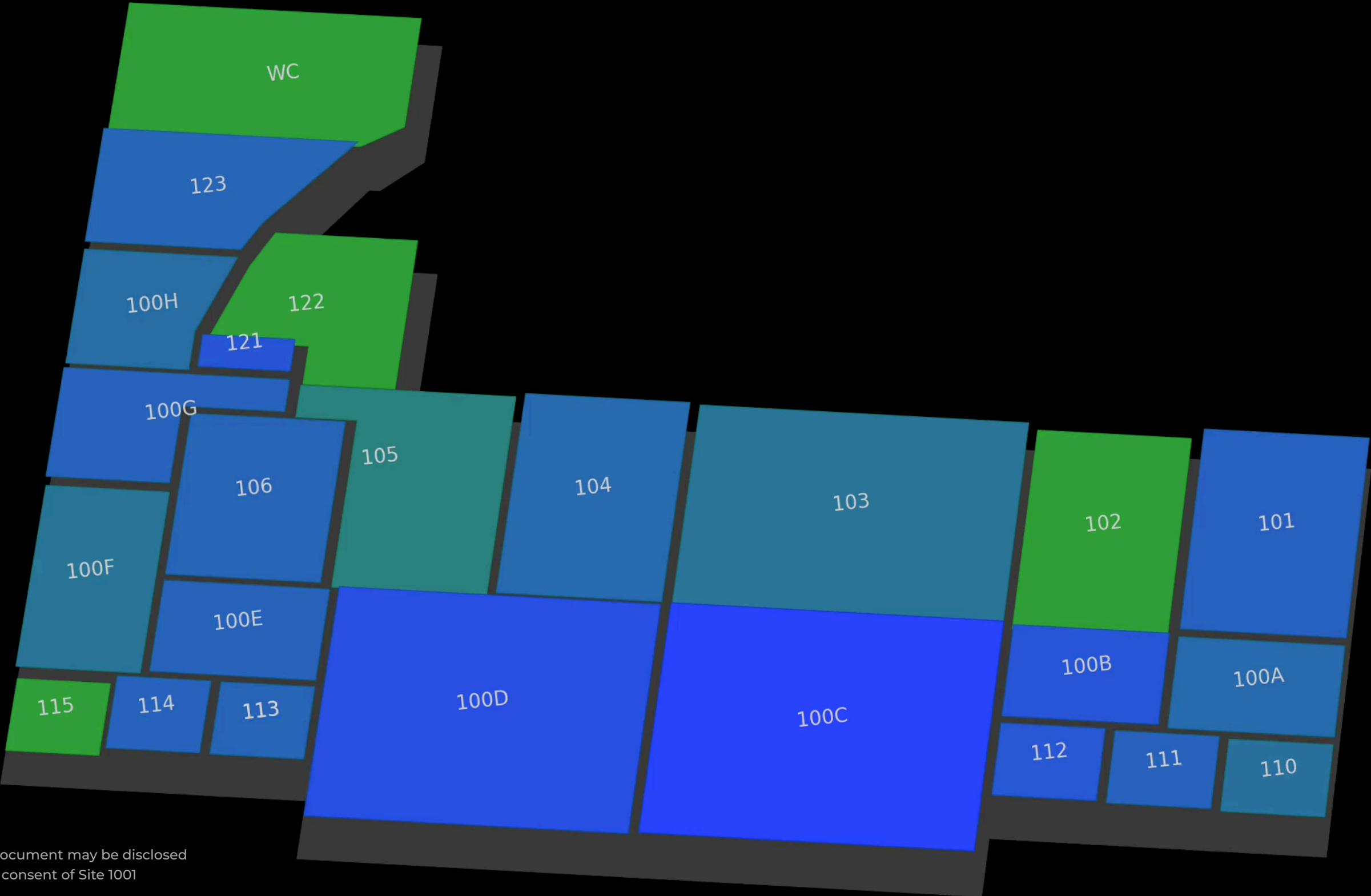

INDOOR ENVIRONMENT QUALITY

MATERIAL CORROSION/DECAY RISK

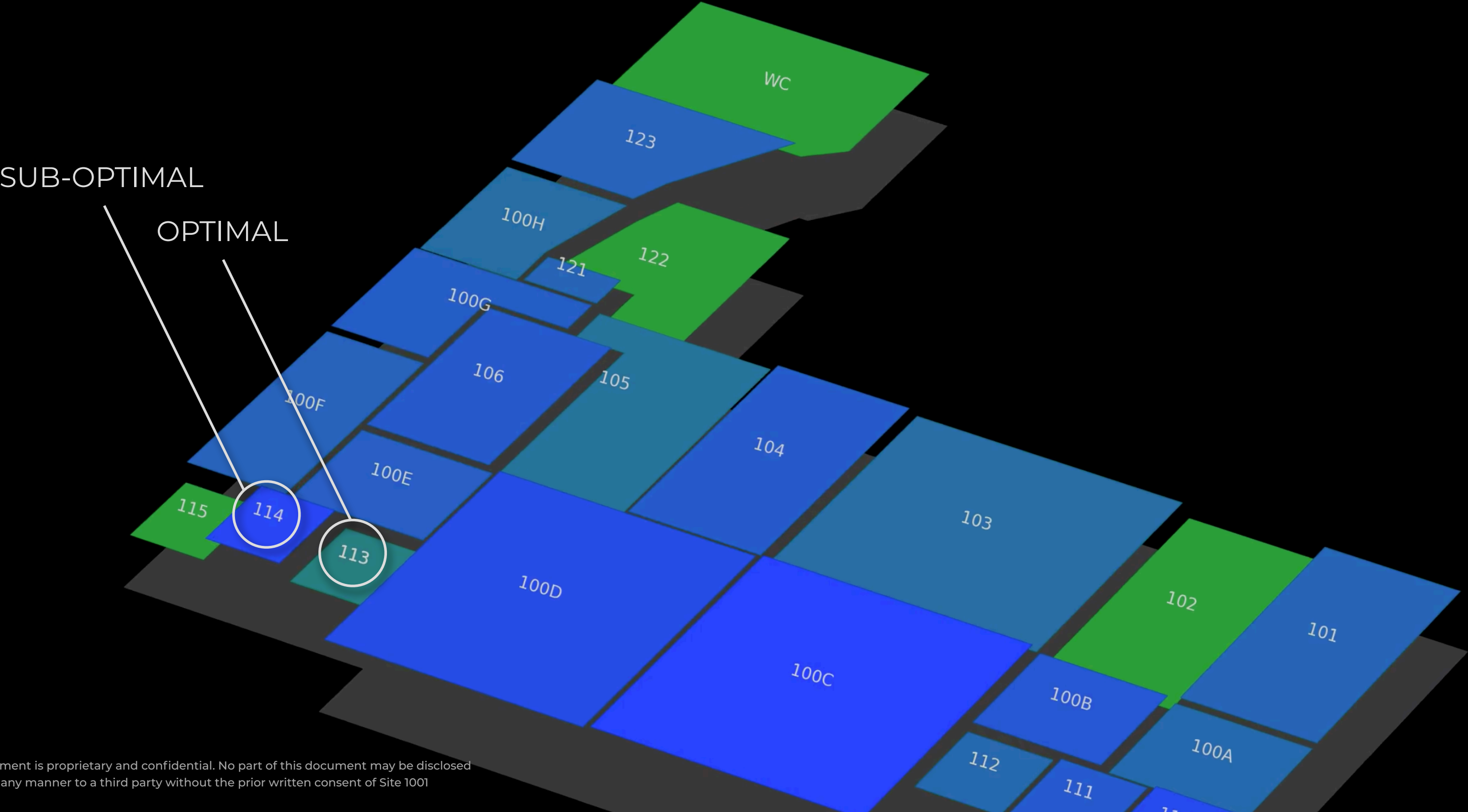

SPACE UTILIZATION

Using occupancy sensors & ML to optimize use of space

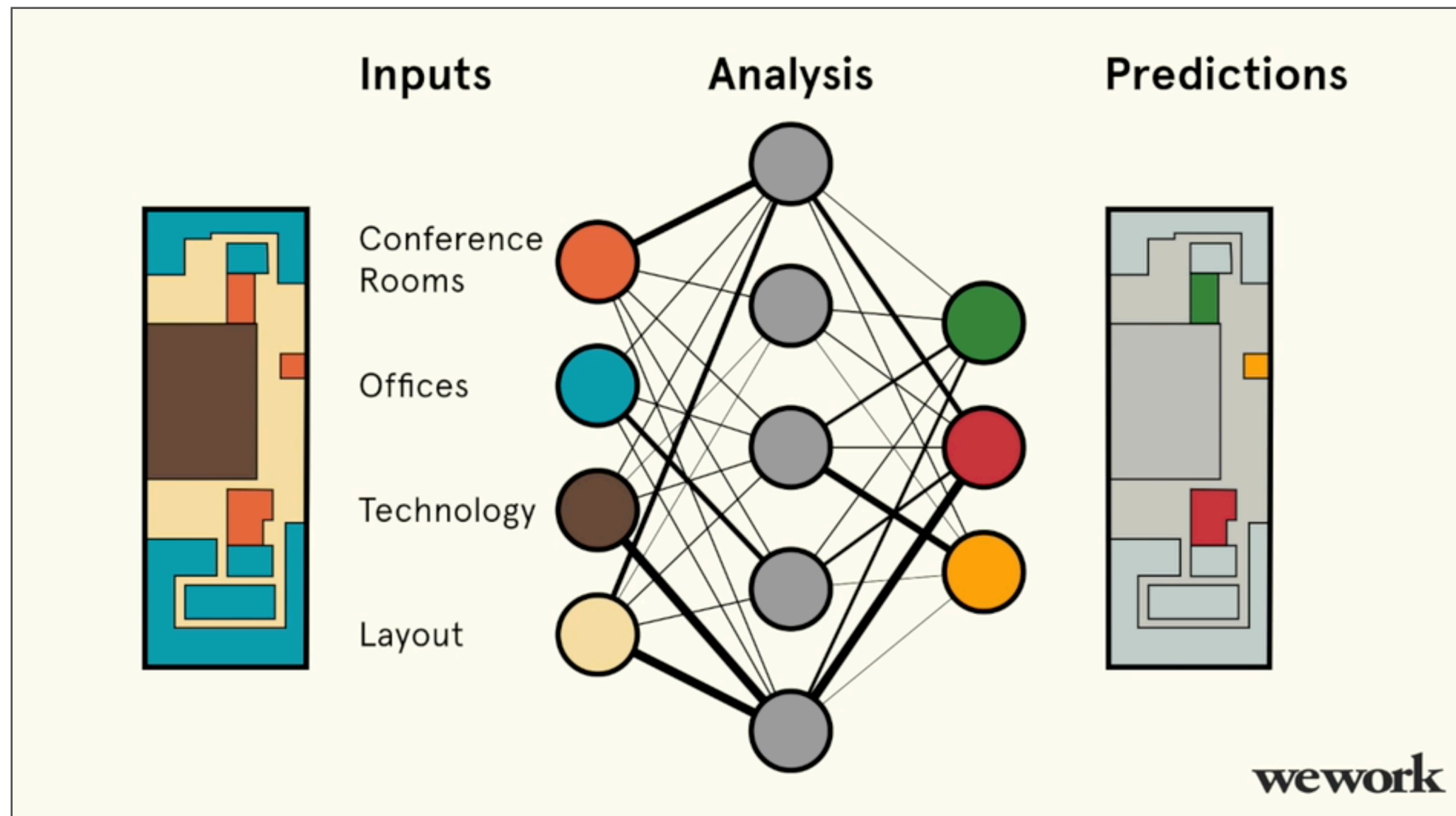

Based on the talk by Daniel Davis, PhD, Director of Product Research at WeWork, Accelerate Live Conference, Chicago, 2017

source: <https://www.bdcnetwork.com/accelerate-live-talk-applying-machine-learning-building-design-daniel-davis-wework>

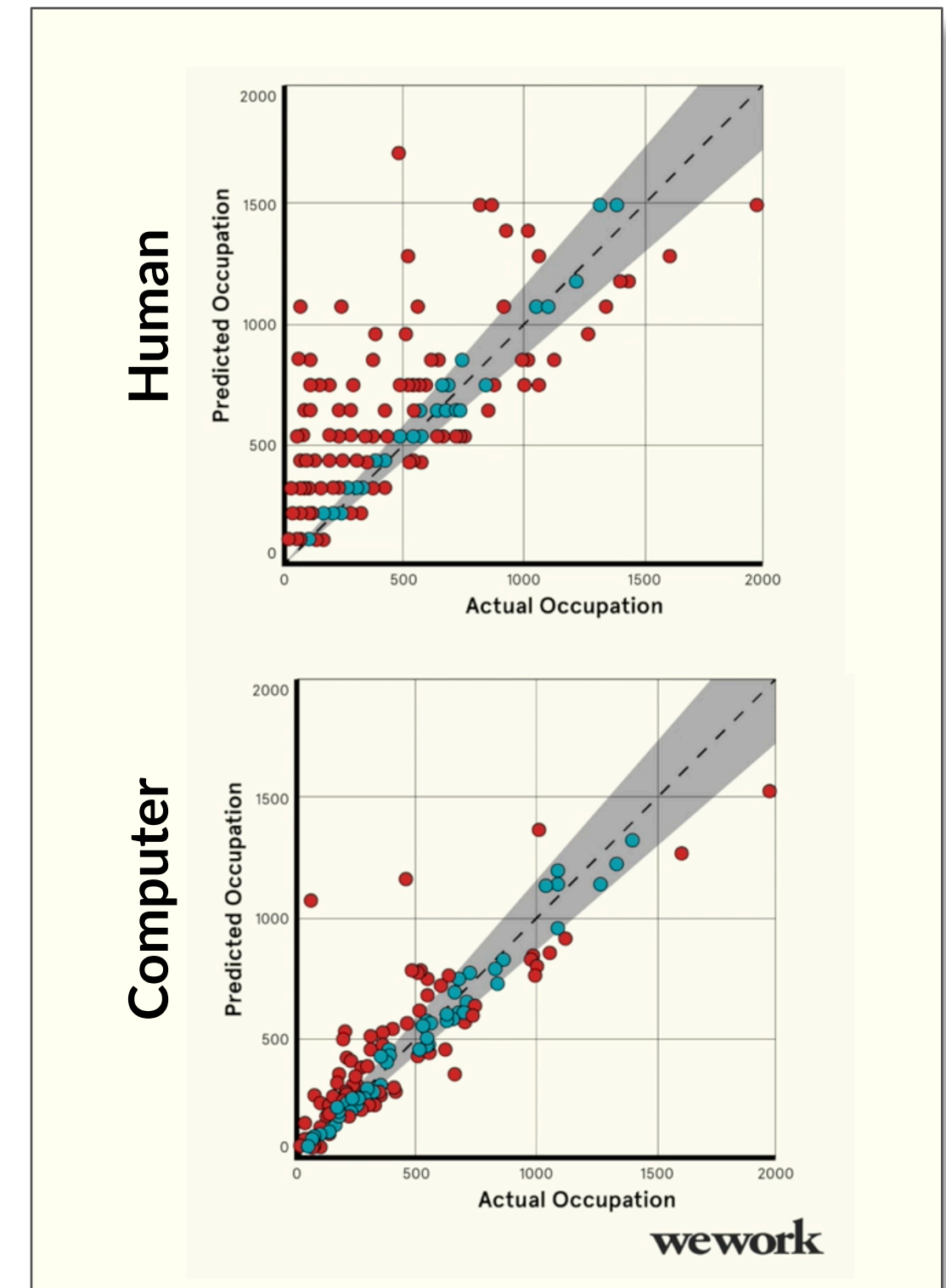

SMART BUILDINGS

With the presented process we can do more effective asset & facility management, monitor indoor environment for occupant health, comfort, and thus make buildings smarter

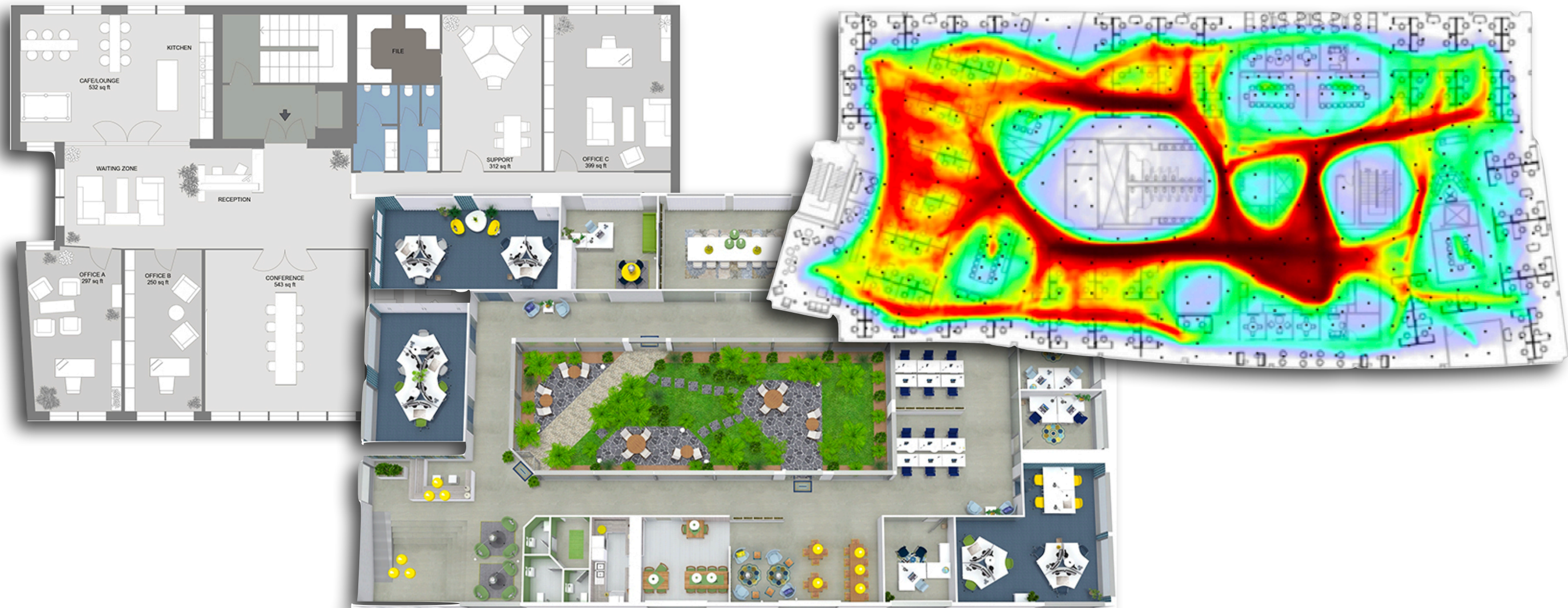



Your building is talking. Are you listening?