

# Academy of Architecture for Health On-line Professional Development

## Lean Inpatient Unit Design Strategies: New Research on Best Design for Effective Nursing

### Master Studio Series

Tuesday, April 11, 2017

2:00 pm – 3:00 pm ET

1:00 pm – 2:00 pm CT

12:00 am – 1:00 pm MT

11:00 am – 12:00 pm PT

#### Presenters

**Tom Clark, FAIA, EDAC**

Clark/Kjos Architects

**Scott Combs, AIA**

Clark/Kjos Architects

#### Moderator

**Rita Ho, Assoc AIA, LEED AP BD+C**

# Academy of Architecture for Health On-line Professional Development

The Academy is dedicated to advance design that supports community and personal wellness, and facilitates diagnosis and treatment of acute and chronic disease or physical injury. Synthesis of function, art, science and technology into a built environment benefiting humanity and nature requires orchestrated effort by many specialists. The Academy's multi-channel on-line approach provides emerging professionals, journeymen, and master professionals with convenient and economical opportunities to develop their chosen area of interest.

# Master Studio Series

The Academy's multi-channel on-line approach provides emerging professionals, journeymen, and master professionals with convenient and economical opportunities to develop their chosen area of interest.

Masters Studio Series sessions are tailored to provide healthcare design professionals with sufficient exposure to jump-start interest in wanting to learn more.

# Copyright Materials

This presentation is protected by US and International Copyright laws. Reproduction, distribution, display and use of the presentation without written permission of the speaker is prohibited.

©2017 The American Institute of Architects

# Compliance Statement

“AIA Knowledge” is a Registered Provider with The American Institute of Architects Continuing Education Systems (AIA/CES). Credit(s) earned on completion of this program will be reported to AIA/CES for AIA members. Certificates of Completion for both AIA members and non-AIA members are available upon request.

This program is registered with AIA/CES for continuing professional education. As such, it does not include content that may be deemed or construed to be an approval or endorsement by the AIA of any material of construction or any method or manner of handling, using, distributing, or dealing in any material or product.

Questions related to specific materials, methods, and services will be addressed at the conclusion of this presentation.

# AIA/CES Reporting Details



All attendees will be eligible to receive:  
1 AIA LU/HSW (AIA continuing education)

In order to receive credit, each attendee must complete the webinar survey/report form **at the conclusion of the presentation.**

Follow the link provided:

- **in the Chat box** at the conclusion of the live presentation;
- **in the follow-up email** you (*or the person who registered your site*) will receive one hour after the webinar.

# Questions?

Submit a question to the moderator via the chat box.

Content-related questions will be answered during the Q&A portion at the end as time allows.

Tech support questions will be answered by AIA staff promptly.

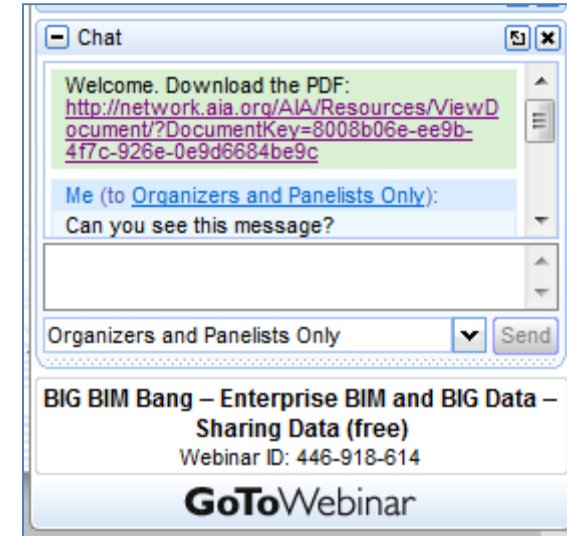

# Lean Inpatient Unit Design Strategies: New Research on Best Design for Effective Nursing

## Presenters



**Tom Clark, FAIA, EDAC**  
Clark/Kjos Architects



**Scott Combs, AIA**  
Clark/Kjos Architects

# High Performance Environments



- Highly stressful
- Life & death conditions
- Precision
- Speed

# Caregiver Work Environments

## “5 Reason Nurses Want To Leave Your Hospital”\*

- Mandatory overtime
- Floating nurses to other units
- Bullying / toxic behavior
- Bad managers
- ***Non-nursing tasks & nursing interruptions***

*\*Source: HealthLeaders Media, August 9, 2011*

# Traditional Environments

**Waste:** Nurses walk average 3 miles/shift\*

*\*Impact of Work Environments on Nursing and Patient Care; Marilyn Chow & Ann Hendrich Study*

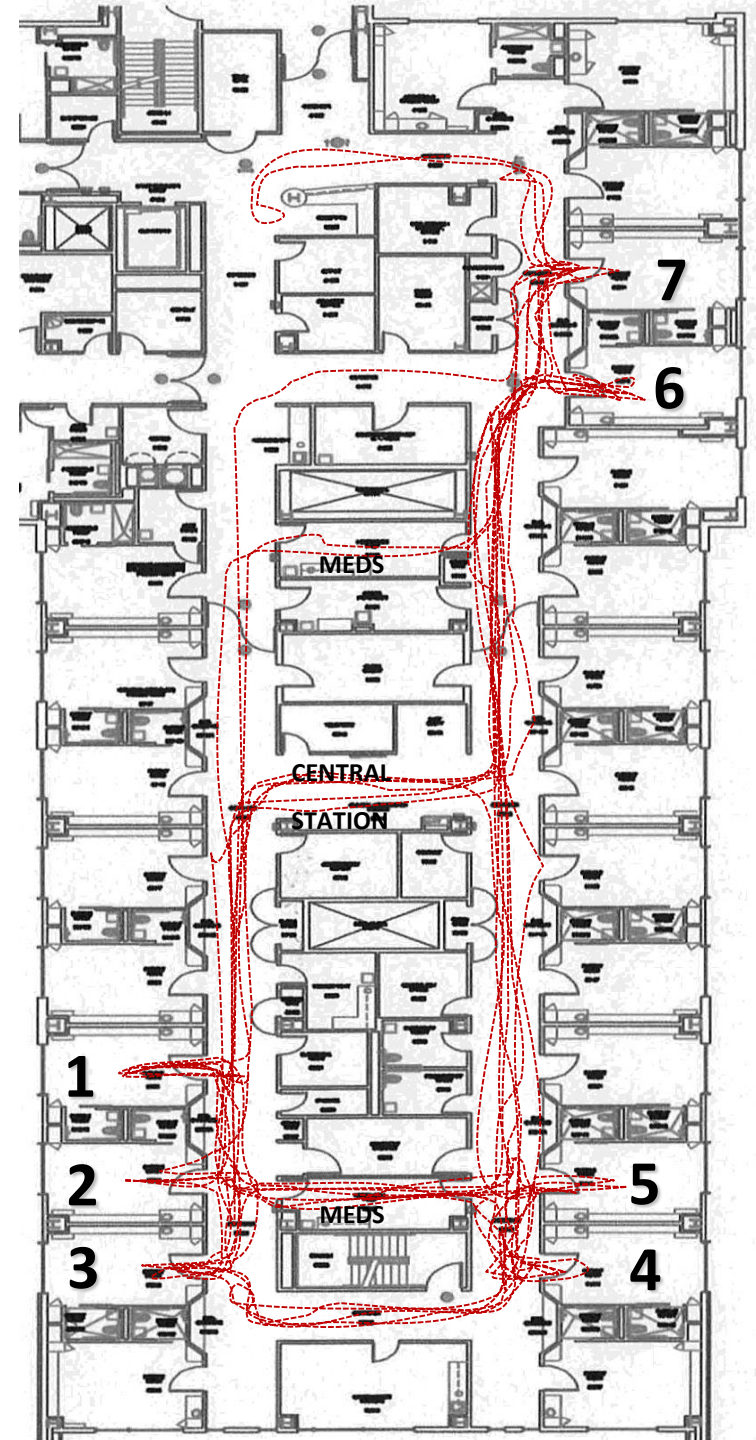

# Supplies

- 50% of nurses' work is gathering, transport & delay\*
- Hoarding



*\*Wisdom at Work: The Importance of the Older and Experienced Nurse in the Workplace;  
Robert Wood Johnson Foundation Study; June 2006*

# Medications

17% of nurses' time spent on medication administration\*

- Distractions = errors
- Waiting = waste

*\*Impact of Work Environments on Nursing & Patient Care; Ann Hendrich; Healthcare Design 2008*

**AIA Knowledge Community**  
Academy of Architecture for Health



# Medications

Undersized med rooms have problems...

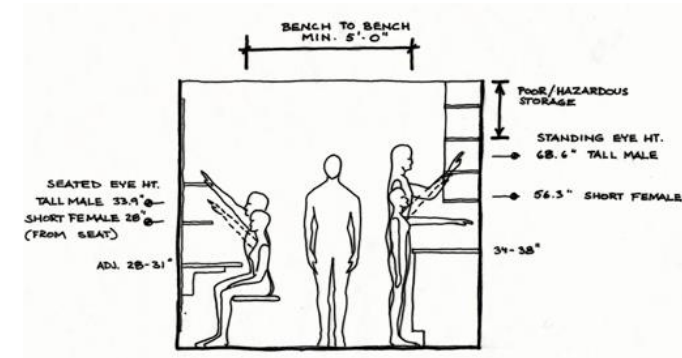

# Equipment

*"If I have to travel more than  
**15 feet** for a piece of  
equipment I probably won't  
do it."*

*~ Staff Nurse*

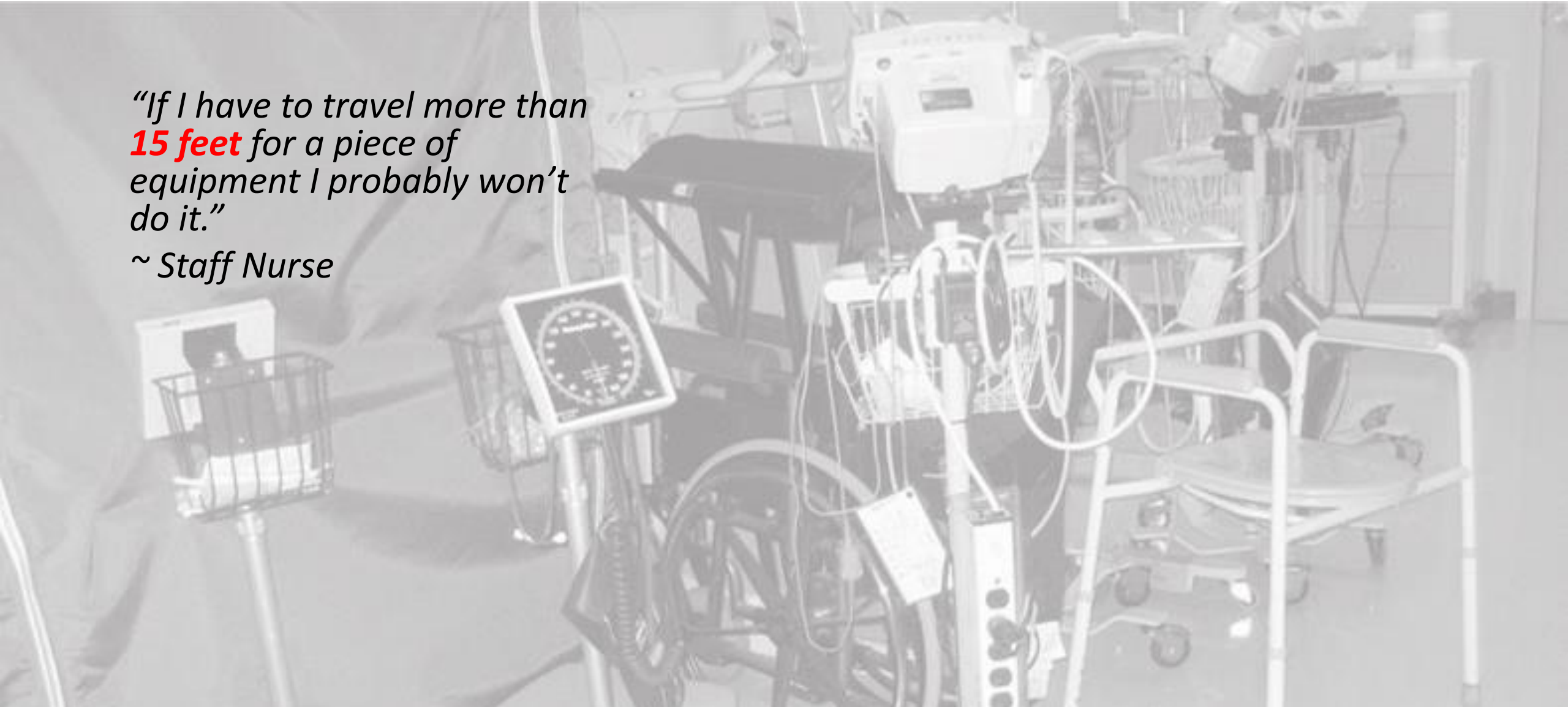

# Documentation

- ...happens *anywhere* & *everywhere*



# THE RESEARCH

**Impacts of inpatient care unit design upon patient care goals:**

- **Time for direct patient care**
- **Time for documentation**
- **Patient safety**



# Research Questions



**Support resources**  
(Medications, supplies, linens,  
equipment, collaboration space, EMR)

Is there a correlation between their  
location and patient care time,  
documentation time, & safety?

# Methodology

- Literature review
- Enroll participants
- Floor plans
- Survey nurses
- Analysis



# Literature Review

## Direct patient care time

- Aiken, et al, 2002:
  - **More nurse direct patient care = lower mortality**
- Hendrich et.al., 2007, 2008:
  - **Only 19% of nurse time for direct patient care**

# Literature Review

## Decentralization

- Howard and Malloch, 2007:
  - **Nurses spent more time at bedside in decentralized units but only if support resources decentralized**

# Literature Review

## Documentation

- Hendrich, 2008:
  - **Nurses spend 56% of time on documentation**

# Literature Review

## Collaboration

- Becker, 2007:
  - **Community of practice—mentoring & communications**
- Tyson, et al., 2002:
  - **Decentralized units reduced communication**

# Floor Plan Analysis

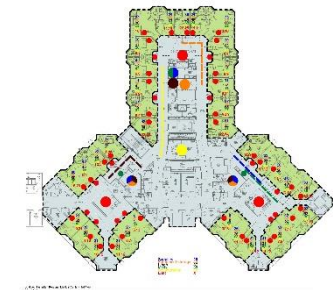
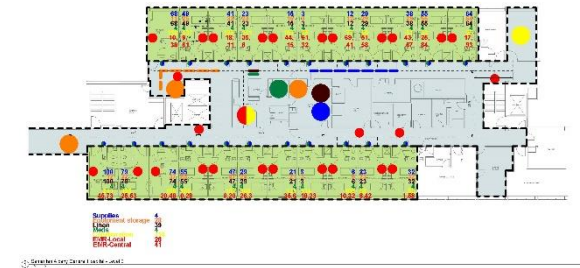
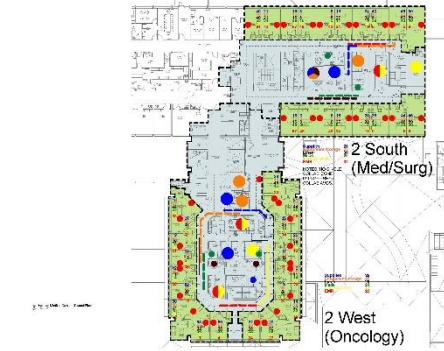
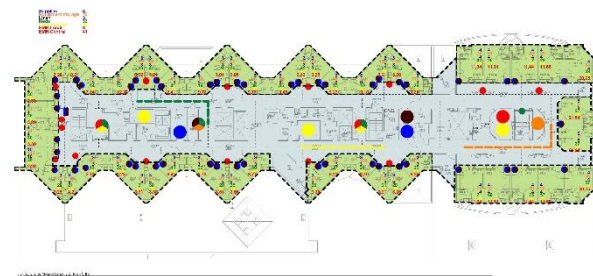
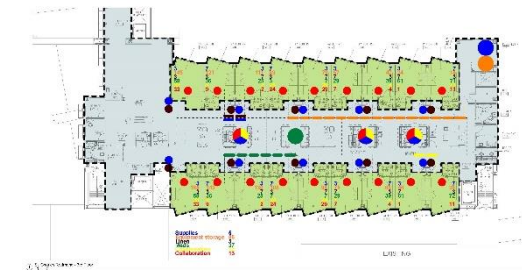
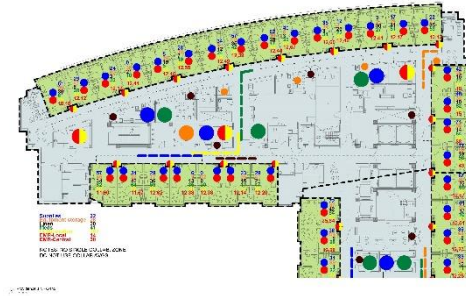
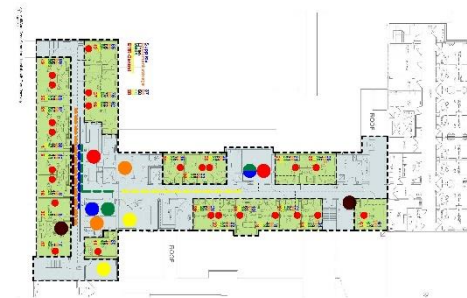
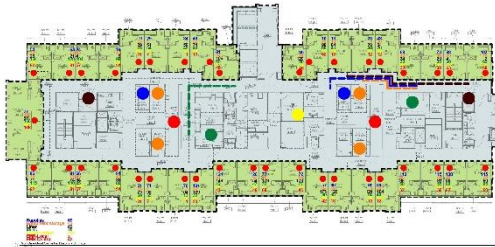

# Floor Plan Analysis

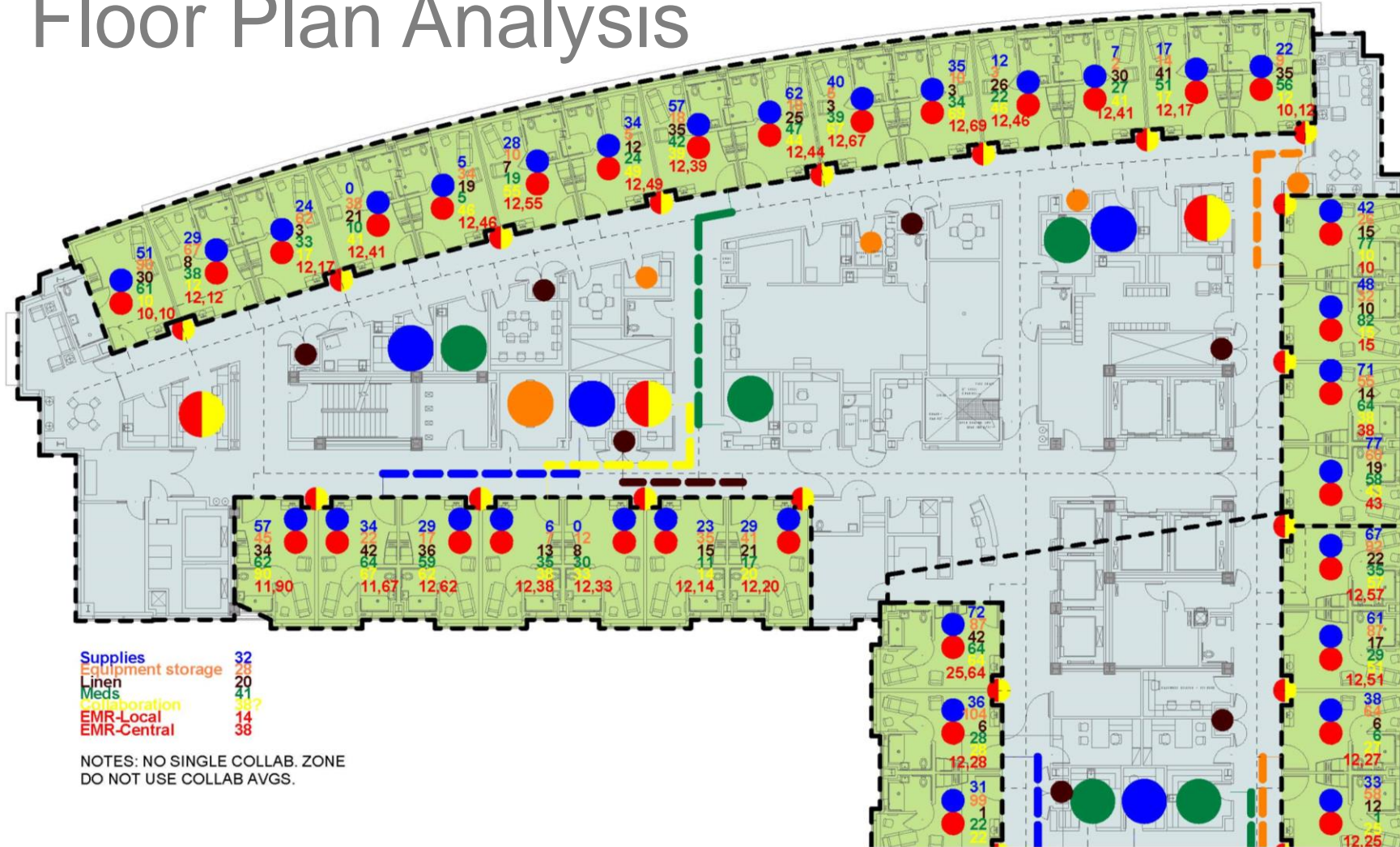

1 Providence 8 N - Ortho  
 1/8" = 1'-0"

# Nurse Survey

## Medications, Supplies, Linens and Equipment

**11. On my unit, patient medications are kept: (If medications are stored in more than one location, please indicate the location closest to the patient.)**

- ☐ In the patient room
- ☐ In a corridor cabinet serving 1-4 patients
- ☐ At a decentralized location serving 5-10 patients
- ☐ At a decentralized location serving 11-20 patients
- ☐ At a centralized location serving 21 or more patients

Other (please specify)

**12. Please rate (on a scale of 1 to 5) how effective the location of patient medications is for your workflow in terms of:**

|                              | 1 - Not at all<br>Effective | 2 - Not very<br>Effective | 3 - Neutral           | 4 - Somewhat<br>Effective | 5 - Very Effective    |
|------------------------------|-----------------------------|---------------------------|-----------------------|---------------------------|-----------------------|
| Time for direct patient care | <input type="radio"/>       | <input type="radio"/>     | <input type="radio"/> | <input type="radio"/>     | <input type="radio"/> |
| Time for documentation       | <input type="radio"/>       | <input type="radio"/>     | <input type="radio"/> | <input type="radio"/>     | <input type="radio"/> |
| Patient safety               | <input type="radio"/>       | <input type="radio"/>     | <input type="radio"/> | <input type="radio"/>     | <input type="radio"/> |

# Supplies



# Analysis: Supplies

- Sorted by distance

|                              | Norton<br>Brownsboro | Good Sam<br>Puyallup 4 | Emory Johns<br>Creek Hosp. | Samaritan<br>Lebanon | St. Charles 3<br>Ortho Unit | St. Charles 4<br>Medical Unit | Samaritan Albany | Harrison 2S<br>( Med/Surg) | Harrison 2W<br>(Oncology) | Good Samaritan<br>Corvallis | Prov Portland 8S<br>(Neuro) | Prov Portland 8N<br>(Ortho) | Good Sam<br>Puyallup 6 | St. Charles<br>Redmond |
|------------------------------|----------------------|------------------------|----------------------------|----------------------|-----------------------------|-------------------------------|------------------|----------------------------|---------------------------|-----------------------------|-----------------------------|-----------------------------|------------------------|------------------------|
| ave dist to combined<br>locs | 82                   | 75                     | 40                         | 39                   | 38                          | 38                            | 34               | 29                         | 28                        | 26                          | 14                          | 13                          | 12                     | 7                      |
| Time for care                | 3                    | 1.7                    | 4                          | 3.4                  | 3.5                         | 3                             | 3.8              | 2.9                        | 2.8                       | 2.6                         | 3.7                         | 4.1                         | 3.7                    | 4                      |
| Time for<br>documentation    | 3.1                  | 2.2                    | 4                          | 3.4                  | 3.5                         | 3.3                           | 3.6              | 2.8                        | 2.9                       | 2.6                         | 3.7                         | 3.9                         | 3.6                    | 3.8                    |
| Patient Safety               | 3.6                  | 1.8                    | 4.1                        | 3.4                  | 3.4                         | 3.1                           | 3.8              | 2.9                        | 3                         | 2.7                         | 3.7                         | 4.1                         | 3.4                    | 4                      |

# Analysis: Supplies

- Sorted by decentralization type

|                        | CENTRALIZED<br>Serving 21 or more patients |                      |                            |                             |                               | DECENTRALIZED<br>Serving 11-20 patients |                           |                             |                            | DECENTRALIZED<br>5-10 patients |                             | NURSE SERVERS          |                        |                  |
|------------------------|--|----------------------|----------------------------|-----------------------------|-------------------------------|---|---------------------------|-----------------------------|----------------------------|--------------------------------|-----------------------------|------------------------|------------------------|------------------|
|                        | Good Sam<br>Puyallup 4                     | Norton<br>Brownsboro | Harrison 2S<br>( Med/Surg) | St. Charles 3<br>Ortho Unit | St. Charles 4<br>Medical Unit | Samaritan<br>Lebanon                    | Harrison 2W<br>(Oncology) | Good Samaritan<br>Corvallis | Emory Johns<br>Creek Hosp. | Prov Portland 8N<br>(Ortho)    | Prov Portland 8S<br>(Neuro) | Good Sam<br>Puyallup 6 | St. Charles<br>Redmond | Samaritan Albany |
| type central vs decent | 4  | 4                    | 4                          | 4                           | 4                             | 3                                       | 3                         | 3                           | 3                          | 2                              | 2                           | 1                      | 1                      | 1                |
|                        |  |                      |                            |                             |                               |   |                           |                             |                            |                                |                             |                        |                        |                  |
| Time for care          | 1.7  | 3                    | 2.9                        | 3.5                         | 3                             | 3.4                                     | 2.8                       | 2.6                         | 4                          | 4.1                            | 3.7                         | 3.7                    | 4                      | 3.8              |
| Time for documentation | 2.2  | 3.1                  | 2.8                        | 3.5                         | 3.3                           | 3.4                                     | 2.9                       | 2.6                         | 4                          | 3.9                            | 3.7                         | 3.6                    | 3.8                    | 3.6              |
| Patient Safety         | 1.8  | 3.6                  | 2.9                        | 3.4                         | 3.1                           | 3.4                                     | 3                         | 2.7                         | 4.1                        | 4.1                            | 3.7                         | 3.4                    | 4                      | 3.8              |

# Analysis: Supplies

- Some correlation: **distance**
- Strong correlation: **decentralization type**



# Variables: Supplies

- Some nurse servers too small
- Inconsistent stock



# Medications



# Analysis: Medications

- Sorted by distance

|                              | Norton<br>Brownsboro | Harrison 2S<br>( Med/Surg) | Harrison 2W<br>(Oncology) | Good Sam<br>Puyallup 6 | St. Charles<br>3 Ortho Unit | St. Charles<br>4 Medical Unit | Good Sam<br>Puyallup 4 | Prov Portland<br>8N (Ortho) | Emory Johns<br>Creek Hosp. | St. Charles<br>Redmond | Good Samaritan<br>Corvallis | Samaritan<br>Lebanon | Prov Portland<br>8S (Neuro) | Samaritan<br>Albany |
|------------------------------|----------------------|----------------------------|---------------------------|------------------------|-----------------------------|-------------------------------|------------------------|-----------------------------|----------------------------|------------------------|-----------------------------|----------------------|-----------------------------|---------------------|
| Ave dist to<br>combined locs | 78                   | 71                         | 70                        | 70                     | 55                          | 45                            | 44                     | 41                          | 38                         | 37                     | 35                          | 34                   | 28                          | 10                  |
| Time for care                | 3                    | 2.4                        | 3.3                       | 4                      | 3.6                         | 3                             | 3.3                    | 3.9                         | 3.9                        | 3.8                    | 2.9                         | 4.3                  | 4.1                         | 3.5                 |
| Time for documentation       | 3.5                  | 2.8                        | 3.1                       | 3.9                    | 3.9                         | 3.1                           | 3.2                    | 4                           | 3.9                        | 3.8                    | 2.8                         | 4                    | 4.1                         | 3.4                 |
| Patient Safety               | 3.9                  | 3.5                        | 3.3                       | 3.9                    | 3.9                         | 3.1                           | 2.8                    | 4.1                         | 4.1                        | 4.2                    | 2.9                         | 3.7                  | 4.4                         | 4.2                 |

# Analysis: Medications

- Sorted by number of beds per meds room

|                           | Norton<br>Brownsboro | Good Sam<br>Puyallup 6 | St. Charles<br>Redmond | Harrison 2S<br>( Med/Surg) | St. Charles<br>3 Ortho Unit | St. Charles<br>4 Medical Unit | Good Sam<br>Puyallup 4 | Emory Johns<br>Creek Hosp. | Good Samaritan<br>Corvallis | Harrison 2W<br>(Oncology) | Prov Portland<br>8N (Ortho) | Prov Portland 8S<br>(Neuro) | Samaritan<br>Lebanon | Samaritan<br>Albany |
|---------------------------|----------------------|------------------------|------------------------|----------------------------|-----------------------------|-------------------------------|------------------------|----------------------------|-----------------------------|---------------------------|-----------------------------|-----------------------------|----------------------|---------------------|
| Beds per med rlocation    | 24                   | 20                     | 18                     | 18                         | 13                          | 13                            | 12                     | 12                         | 12                          | 12                        | 9                           | 7                           | 5                    | 1                   |
| Time for care             | 3                    | 4                      | 3.8                    | 2.4                        | 3.6                         | 3                             | 3.3                    | 3.9                        | 2.9                         | 3.3                       | 3.9                         | 4.1                         | 4.3                  | 3.9                 |
| Time for<br>documentation | 3.5                  | 3.9                    | 3.8                    | 2.8                        | 3.9                         | 3.1                           | 3.2                    | 3.9                        | 2.8                         | 3.1                       | 4                           | 4.1                         | 4                    | 3.6                 |
| Patient Safety            | 3.9                  | 3.9                    | 4.2                    | 3.5                        | 3.9                         | 3.1                           | 2.8                    | 4.1                        | 2.9                         | 3.3                       | 4.1                         | 4.4                         | 3.7                  | 4.4                 |

Sorted for beds per med room

# Analysis: Medications

- Size of meds room, as area per bed

| Unit                      | Tot size of all med rooms as sf/bed | Ave. Safety score |
|---------------------------|-------------------------------------|-------------------|
| Providence 8S             | 14.1                                | 4.4               |
| Providence 8N             | 12.6                                | 4.1               |
| Good Samaritan Puyallup 6 | 10.4                                | 3.9               |
| St Charles Bend 3         | 8.4                                 | 3.9               |
| Emory Johns Creek         | 8.0                                 | 4.1               |
| St Charles Redmond        | 7.8                                 | 4.2               |
| St Charles Bend 4         | 7.1                                 | 3.1               |
| Good Samaritan Corvallis  | 6.0                                 | 2.9               |
| Good Samaritan Puyallup 4 | 5.9                                 | 2.8               |
| Norton Brownsboro         | 5.8                                 | 3.9               |
| Harrison West             | 3.3                                 | 3.3               |
| Harrison South            | 2.1                                 | 3.5               |



# Analysis: Medications

- Size of med room

| Unit                      | Ave. med<br>room size | Ave.<br>Safety<br>score |
|---------------------------|-----------------------|-------------------------|
| Good Samaritan Puyallup 6 | 219                   | 3.9                     |
| St Charles Redmond        | 140                   | 4.2                     |
| Norton Brownsboro         | 140                   | 3.9                     |
| Providence 8N             | 109                   | 4.1                     |
| Providence 8S             | 103                   | 4.4                     |
| Emory Johns Creek         | 96                    | 4.1                     |
| St Charles Bend 3         | 82                    | 3.9                     |
| Good Samaritan Corvallis  | 80                    | 2.9                     |
| Good Samaritan Puyallup 4 | 71                    | 2.8                     |
| St Charles Bend 4         | 57                    | 3.1                     |
| Harrison West             | 36                    | 3.3                     |
| Harrison South            | 36                    | 3.5                     |



# Analysis: Medications

- Some correlation: walking distance
- Some correlation: # patients/med room
- Safety correlation: med room SF/patient
- Safety correlation: med room size

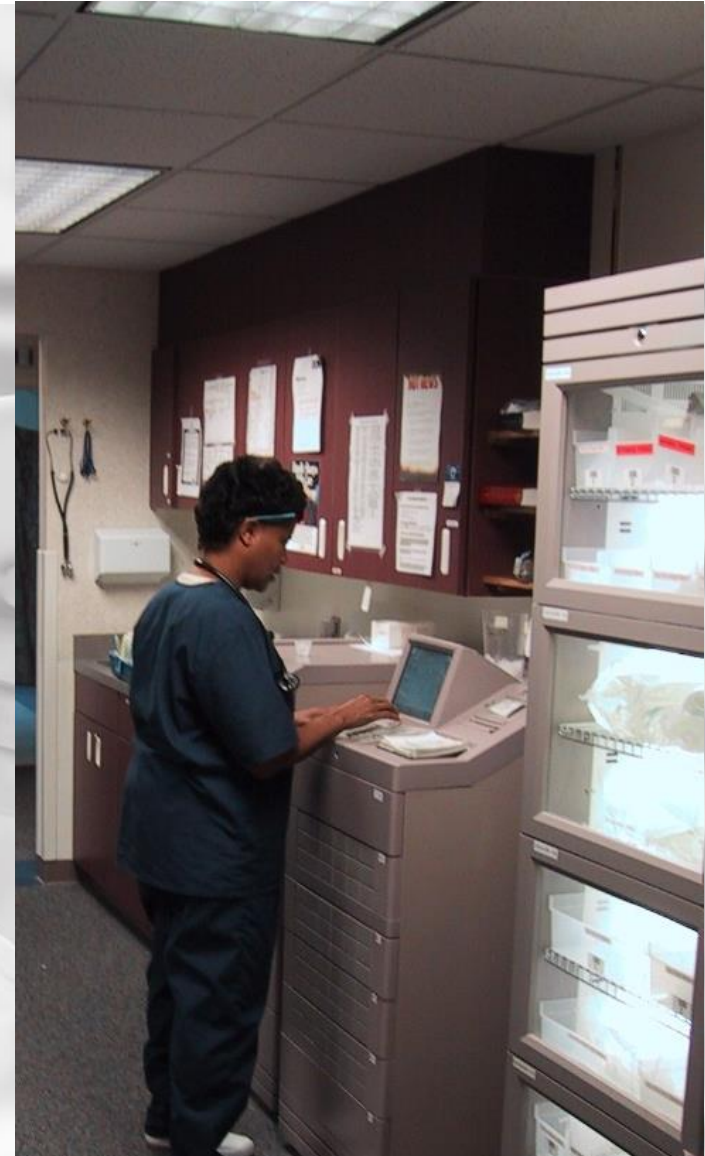

# Variables: Medications

- Incomplete stock
- Pharmacy staff not keeping up
- 9-1-5-9-1-5 = waiting



# Analysis: Equipment



# Analysis: Equipment

## Summary of findings:

- No compelling correlation

# Variables: Equipment

- Rooms often too small
- When decentralized, equipment can be anywhere.



# Electronic Medical Record

A hand is shown interacting with a tablet displaying an e-health Medical Record interface. The interface includes a search bar, a list of patient categories (A-F, G-L, M-R, T-Z), a form for patient information (Date, Patient name, D.O.B./Age, GP Name, Address, Tel, Blood Group, Weight, Height), and sections for Previous medical history and Medication. The bottom navigation bar includes Home, Schedule, Health plan, and Appointment.

**e-health Medical Record**

**Search** **HN** **First admission date**

**A-F**  
**G-L**  
**M-R**  
**T-Z**  
Type a character

Date :  
Patient name :  
D.O.B./Age :  
GP Name :  
Address :  
Tel :  
Blood Group :  
Weight :  
Height :

**Previous medical history**

**Medication**

**Home Schedule Health plan Appointment**

# Analysis: Electronic Medical Record

Time for direct patient care

Time for documentation

- All types of decentralized locations scored highly

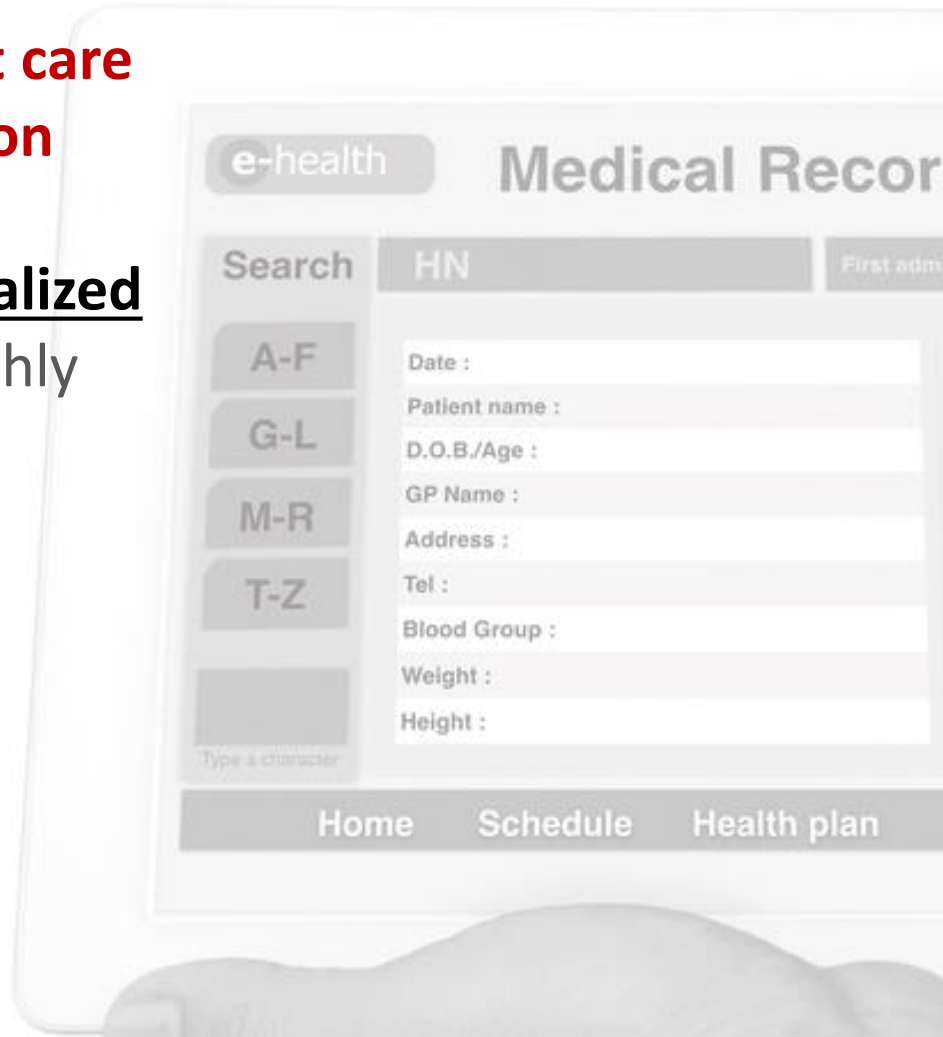

# Analysis: Electronic Medical Record

## Safety

- Patient room best
- Corridor alcove second best
- Satellite third best

| Location                    | Average judgment | Positive judgments | % positive |
|-----------------------------|------------------|--------------------|------------|
| In patient room             | 4.1 of 5         | 13 of 14           | 93%        |
| Corridor alcove for 1-2 pts | 3.5 of 5         | 5 of 6             | 83%        |
| Satellite for several pts   | 3.4 of 5         | 7 of 9             | 78%        |
| Central to entire unit      | 2.9 of 5         | 1 of 3             | 33%        |

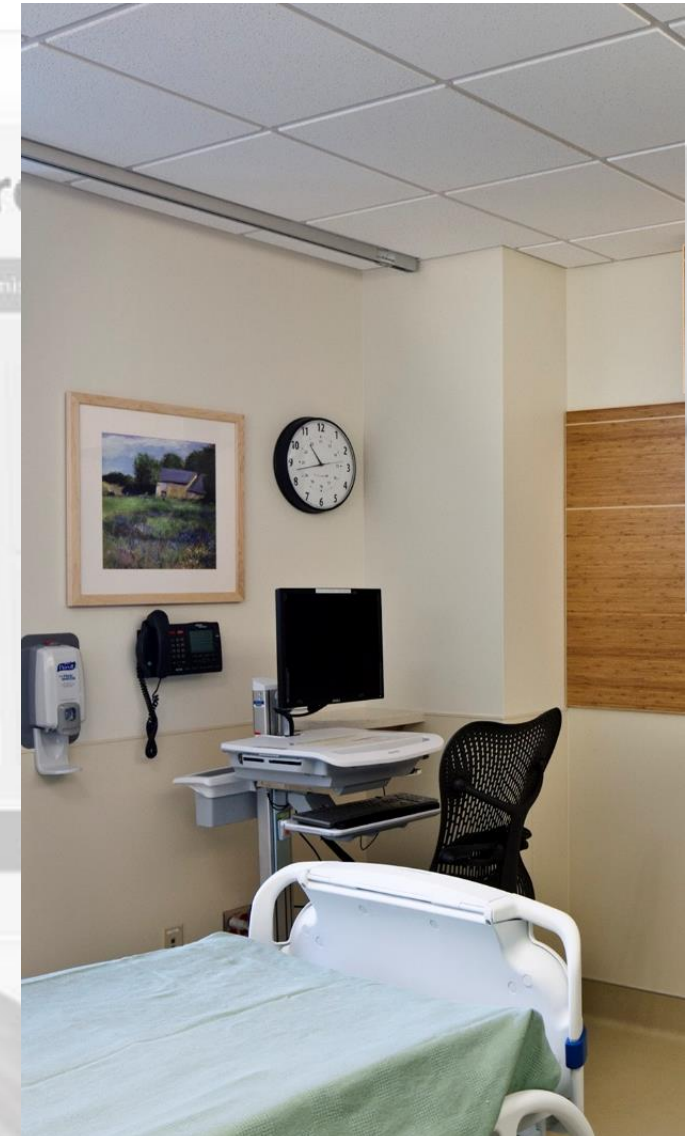

# Analysis: Electronic Medical Record

## Noise and distractions

- Patient room and corridor alcove best

| Location                    | Average judgment | Positive judgments | % positive |
|-----------------------------|------------------|--------------------|------------|
| In patient room             | 3.4 of 5         | 11 of 14           | 84%        |
| Corridor alcove for 1-2 pts | 3.4 of 5         | 5 of 6             | 83%        |
| Satellite for several pts   | 3.4 of 5         | 6 of 9             | 67%        |
| Central to entire unit      | 2.7 of 5         | 1 of 3             | 33%        |

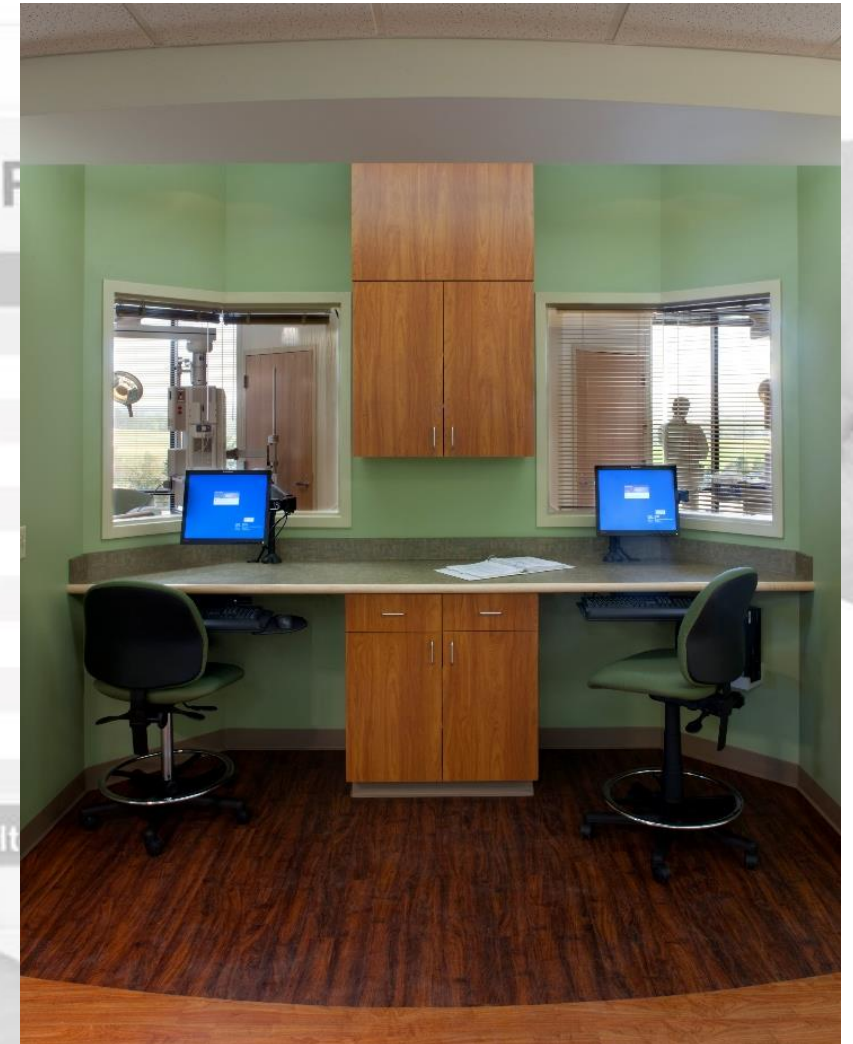

# Analysis: Electronic Medical Record

## Corridor view and safety:

- Satellites: When open to view corridor, 5 of 6 scored positively
- Alcoves: When open to view corridor, 5 of 6 scored positively

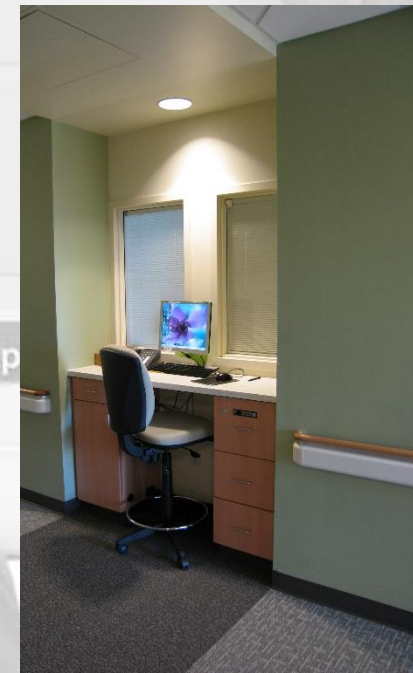

# Collaboration Spaces



# Analysis: Collaboration Spaces

## Summary of findings:

- All high scoring
- No correlation to distance



# 3 Typologies Effective for Support Resources



# 12-bed 'separate' module concept

- High scores: Meds, supplies, linen

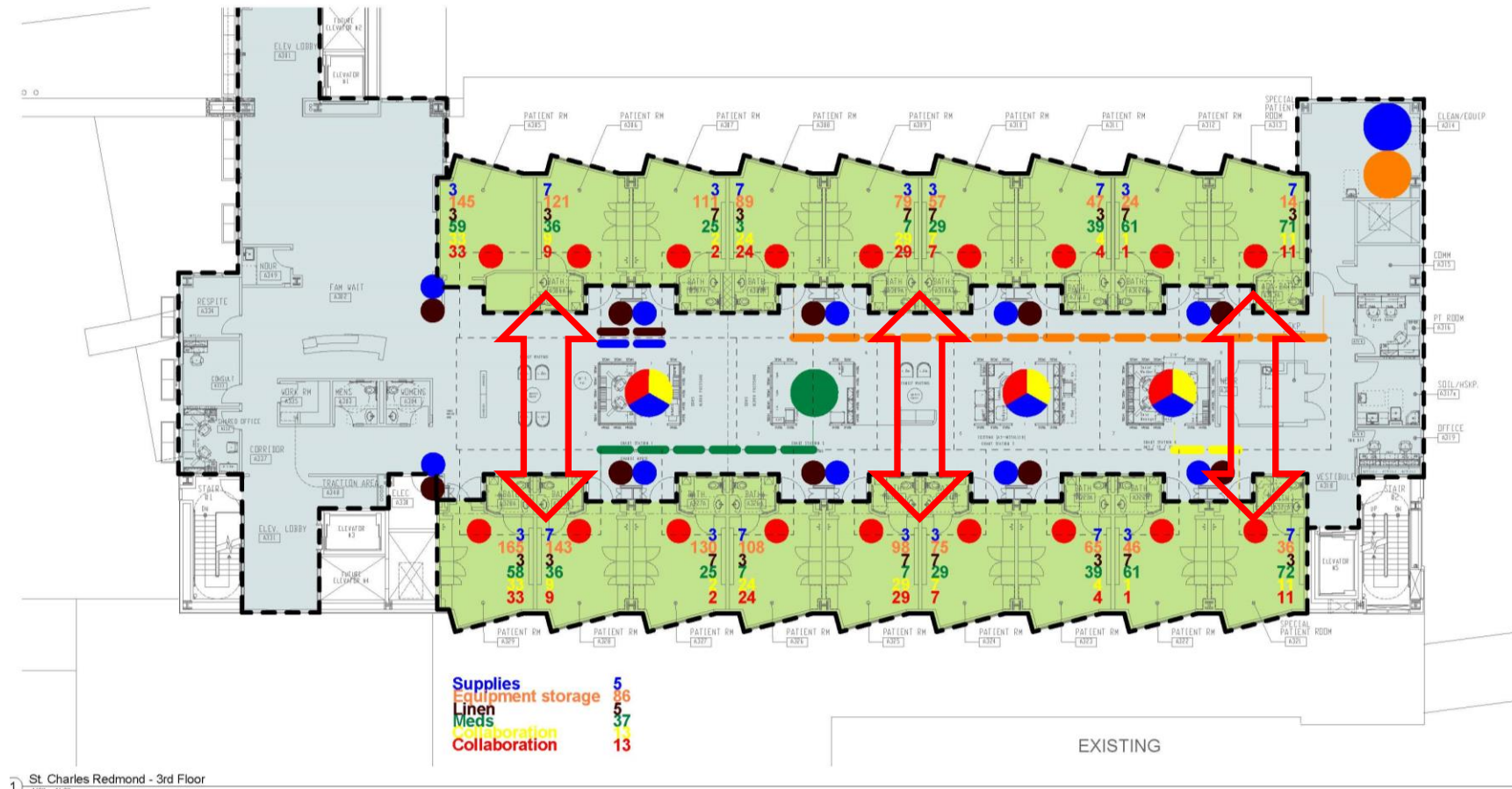

# Open, flexible core

- High scores: Meds, supplies, linen

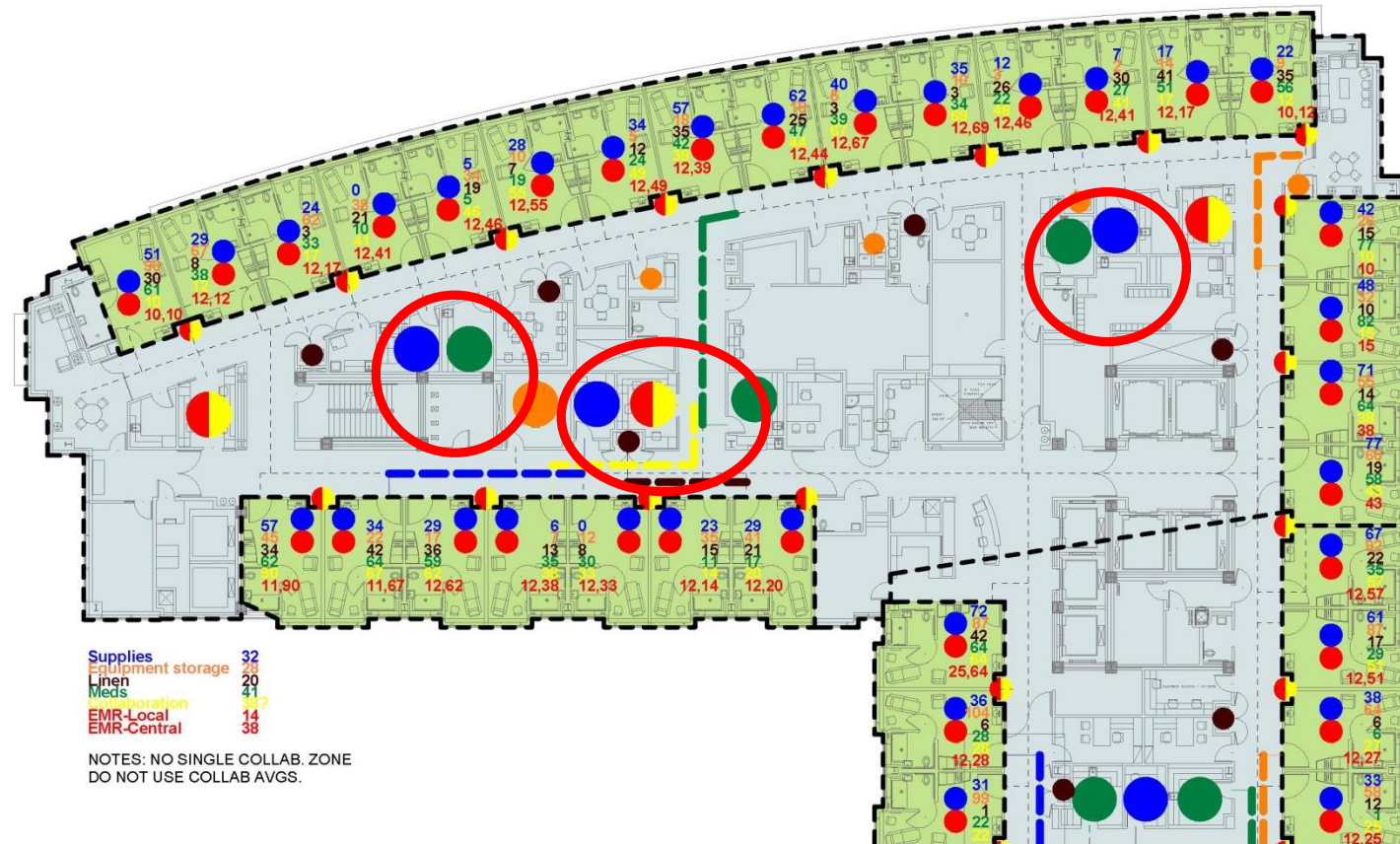

Providence 8 N - Ortho

# Highly decentralized

- High scores: Meds, supplies

Lean Inpatient Units 7-25-2013

# Upcoming Break for Questions and Comments

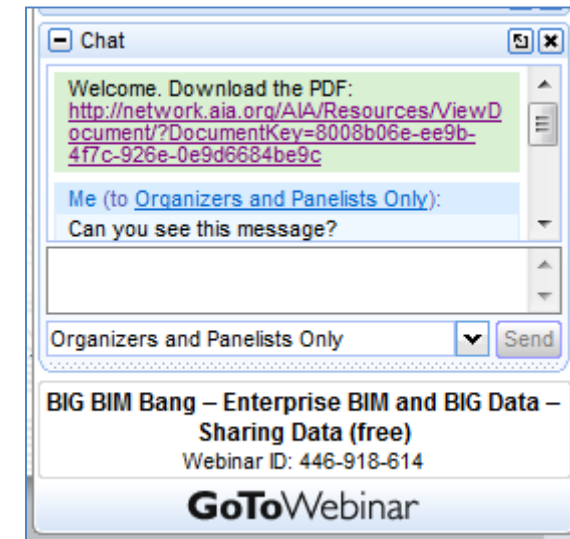
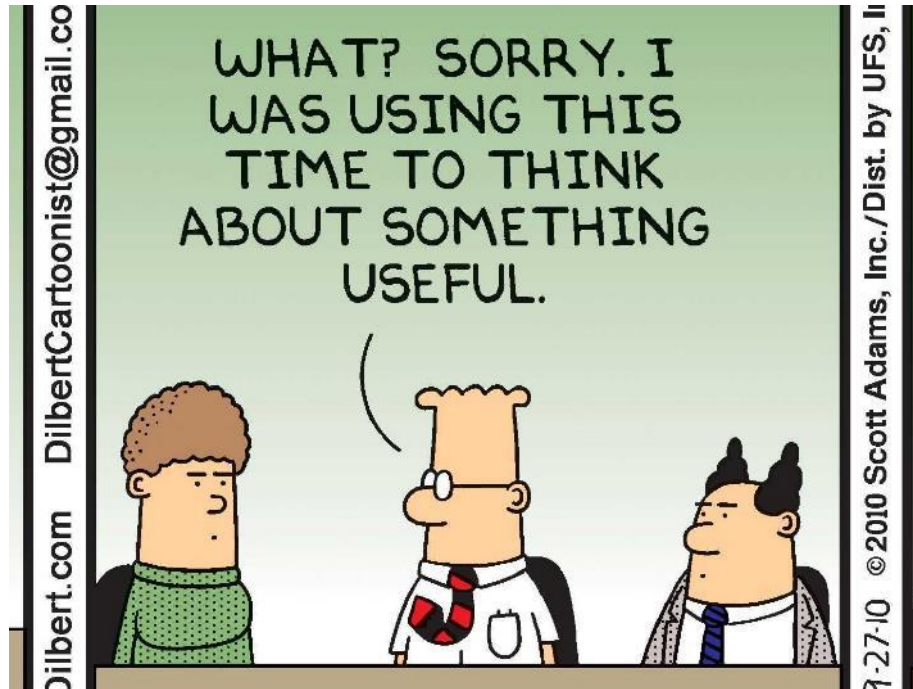

## Take-aways: Best IPU Practices



# Best Practices: Supplies

- **Reduce walking distance to less than 40 feet**
- **Size supply space adequately to avoid travel to multiple locations**

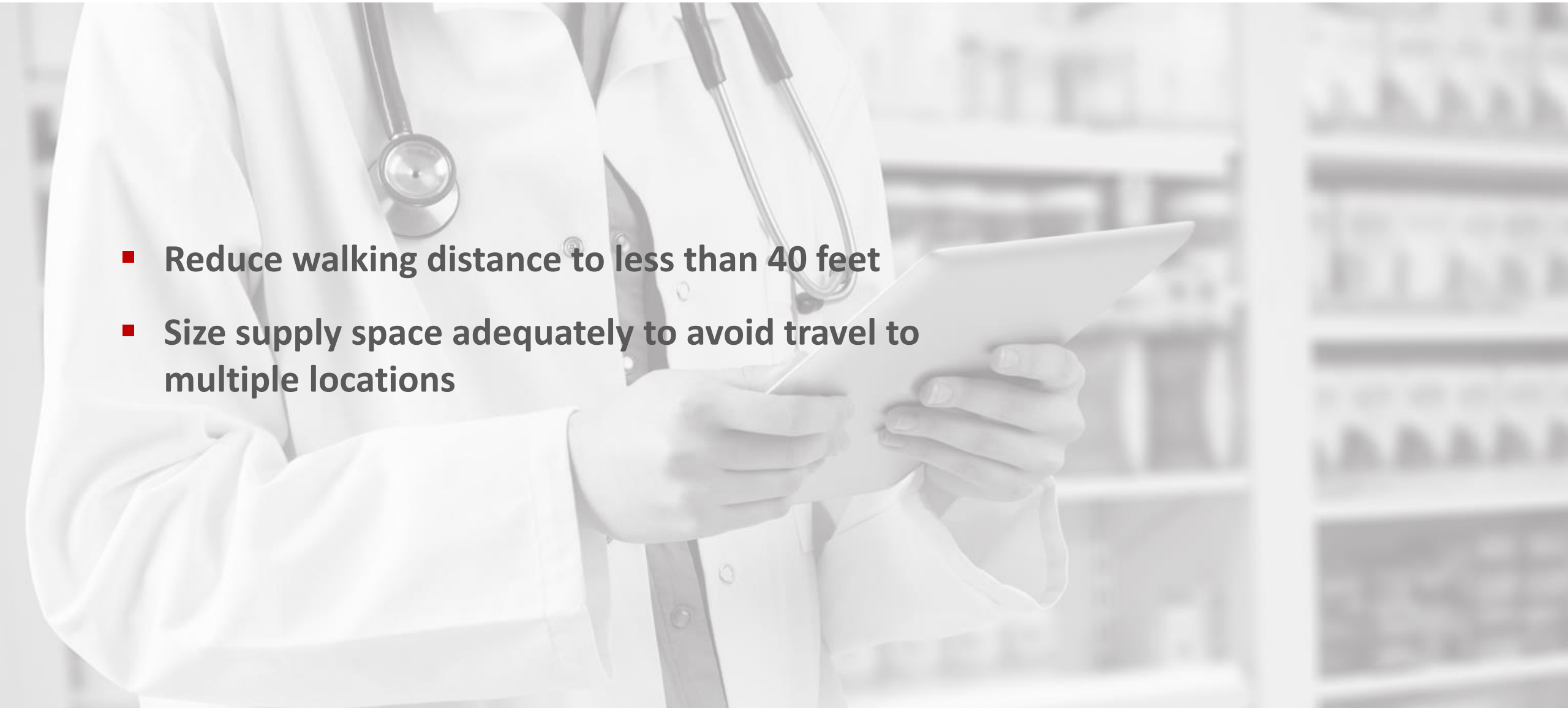

# Best Practices: Medications

- Reduce walking distance to less than 40 feet
- Med rooms over 80 SF, or 8 SF/bed increase safety



# Best Practices: Equipment

- 
- Decentralization not proven helpful
  - Consistent equipment location most important

# Best Practices: Electronic Medical Records

- All decentralized locations work well
- Open visualization at corridor alcoves or satellites
- Corridor alcoves—need space for 2



# Best Practices: Collaboration Spaces

- **Informal: accommodate at all EMR locations**
- **Shift change: most at patient bedside**
- **Formal care planning meetings: don't use valuable real estate**



Get Creative!



# Time for Questions and Comments



<http://www.businessinsider.com> , Courtesy of Scott Adams

**Moderator**

**Rita Ho, Assoc AIA, LEED AP BD+C**

# CES Credit

All attendees are eligible to receive:  
1.0 HSW/CEU (AIA continuing education)

Attendees at your site can submit for credit by individually completing the webinar's survey and report form. **The survey closes Friday, April 14, 2017 at 12:30 am EDT.**

The URL to the webinar survey/form is:  
**<http://bit.ly/2nIBCWQ>**

More continuing education questions? Email . . .  
**[knowledgecommunities@aia.org](mailto:knowledgecommunities@aia.org)**.

# Join us at The Academy of Architecture for Health!

- **Receive Academy Update newsletters**
- **Access to resources**
  - ✓ Knowledge Repository
  - ✓ Webinars
  - ✓ Award programs
  - ✓ Scholarships, Fellowships
  - ✓ Emerging professionals benefits
  - ✓ National and regional conferences and events
  - ✓ Social media, publications, blogs and Twitter

To join us or update your account go to . . .

**www.aia.org/aah**



AIA Academy of Architecture for Health

[Webinar Resources](#) | [2016 Healthcare Design Awards](#) | [Member List](#) | [BRIK Knowledgebase](#)  

## AIA Academy of Architecture for Health

The AAH mission is to improve both the quality of healthcare design and the design of healthy communities by developing, documenting and disseminating knowledge; educating design practitioners and other related constituencies; advancing the practice of architecture; and affiliating and advocating with others that share these priorities.

**Meet the Board >**

**Congratulations to the 2016 AIA/AAH  
Healthcare Design Award recipients!**

**▶ JOIN this Knowledge Community**

**Click here**

**AIA Knowledge Community**  
Academy of Architecture for Health



# Upcoming Webinars\*

| Date | Series                         | Topic  |
|------|--------------------------------|--|
| 5/9  | HC 101 Series                  | Building Enclosure Fundamentals – Air Barriers for Hospitals     |
| 6/13 | Design Award Case Study Series | Kaiser Permanente Kraemer Radiation Oncology Center              |
| 7/11 | Master Series                  | <i>To be Announced Soon! – check the AAH website for details</i> |

\*Dates and topics are subject to change

Visit [www.aia.org/aah](http://www.aia.org/aah) for more information and to register.