

2020 Project Delivery Symposium

Design Collaboration through Technology

10 March 2020



**The American
Institute
of Architects**

Project Delivery

an **AIA** Knowledge Community

Copyright notice

This presentation is protected by US and International Copyright laws. Reproduction, distribution, display and use of the presentation without written permission of the speaker is prohibited.

© The American Institute of Architects 2020



The American
Institute
of Architects

Project Delivery

an **AIA** Knowledge Community

Compliance statement

“AIA Knowledge” is a Registered Provider with The American Institute of Architects Continuing Education Systems (AIA/CES). Credit(s) earned on completion of this program will be reported to AIA/CES for AIA members. Certificates of Completion for both AIA members and non-AIA members are available upon request.

This program is registered with AIA/CES for continuing professional education. As such, it does not include content that may be deemed or construed to be an approval or endorsement by the AIA of any material of construction or any method or manner of handling, using, distributing, or dealing in any material or product.

Questions related to specific materials, methods, and services will be addressed at the conclusion of this presentation.



Project Delivery

an **AIA** Knowledge Community

Organizer:

- **Mark Dietrick**, Assoc. AIA, LEED AP; Director of Services, CASE Technologies

Moderator:

- **James Brogan**, AIA, RIBA; Principal/CIO - KPF

Presenters:

James Vandezande

Architect; Principal/CTO
HOK

Michael Brotherton, AIA

President, SITU Fabrication

Ryan Johnson

Architect; 2020 Chair, Technology in
Architectural Practice (TAP)
Clark Nexsen



Project Delivery
an **AIA** Knowledge Community

Design Collaboration Through Technology

Learning Objectives:

- Discover how effectively using technology in collaborative delivery methods can streamline documentation and fabrication processes.
- Prepare for owner-driven project technology and collaboration requirements that requires rigorous information management planning and quality control processes.
- Understand the barriers to buy-in and develop ways to build confidence in the process by simplifying data access.
- Discover how effective use of technology may minimize uncertainty and increase trust and the opportunities this may provide for project leadership.

Agenda:

A: Session Introduction + Introduce Panelists (10 min)

B: Presentations and Panel Discussion (60 min)

C: Open Discussion with Attendees (20 min)

D: Closing Statements (5 min)



Project Delivery
an AIA Knowledge Community

Design Collaboration Through Technology

A: Introduction:

1: Impact of Digital on Project Delivery Methods

2: Adoption of these Processes and Methods

3: Expectations of Project Constituents

- Owner
- Design Team (Lead Design, AOR)
- Consultants
- Contractor, Subcontractors, Fabricators and CM
- Operator
- Local Building Authority (ISO 19650, etc.)

A: Digital Platforms and Project Delivery: Collaboration

Common Data Environment (CDE) ISO 19650

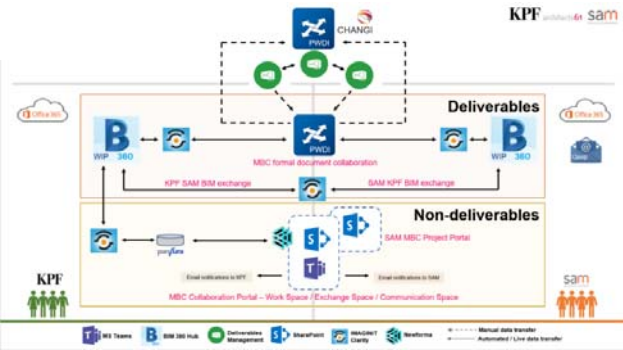

Cloud Platforms



Communication

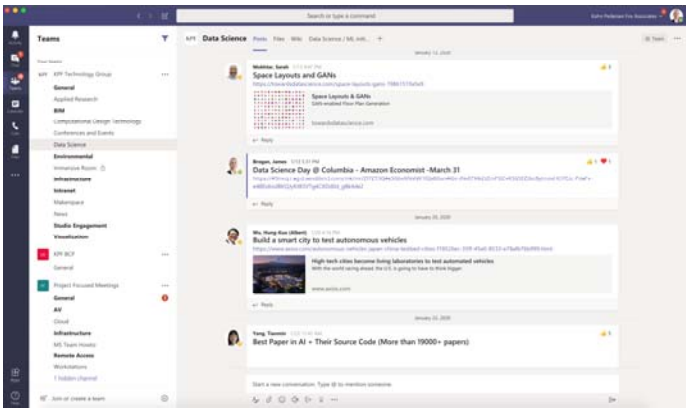

Project Delivery
an AIA Knowledge Community

Design Collaboration Through Technology

A: Digital Platforms and Project Delivery: Processes

Shared Formats



SOLIBRI
A NEMETSCHEK COMPANY

BIMcollab®



Data and KPIs

BIM MODEL PERFORMANCE
Hang Lung
2867-1
Hangzhou, China
Mixed-use



Fabrication



Project Delivery
an **AIA** Knowledge Community

Design Collaboration Through Technology



James Brogan
KPF



Ryan Johnson
Clark Nexsen



Michael Brotherton
SITU



James Vandezande
HOK

2020 Project Delivery Symposium

Design Collaboration through Technology



The American
Institute
of Architects

Project Delivery

an **AIA** Knowledge Community

Why Care About Tech?

The Power of Culture

Trust People & Tools

「ツ」



The American
Institute
of Architects

Project Delivery

an **AIA** Knowledge Community

CLARK Nexsen



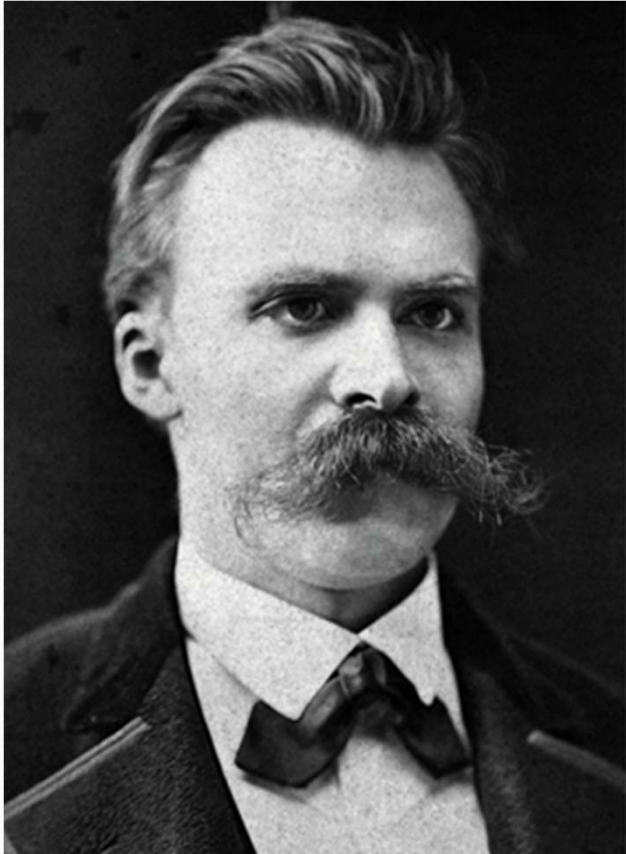

“ You are right, our writing equipment takes part in the forming of our thoughts. ”

Friedrich Nietzsche



The American
Institute
of Architects

Project Delivery

an AIA Knowledge Community



CLARK NEXSEN

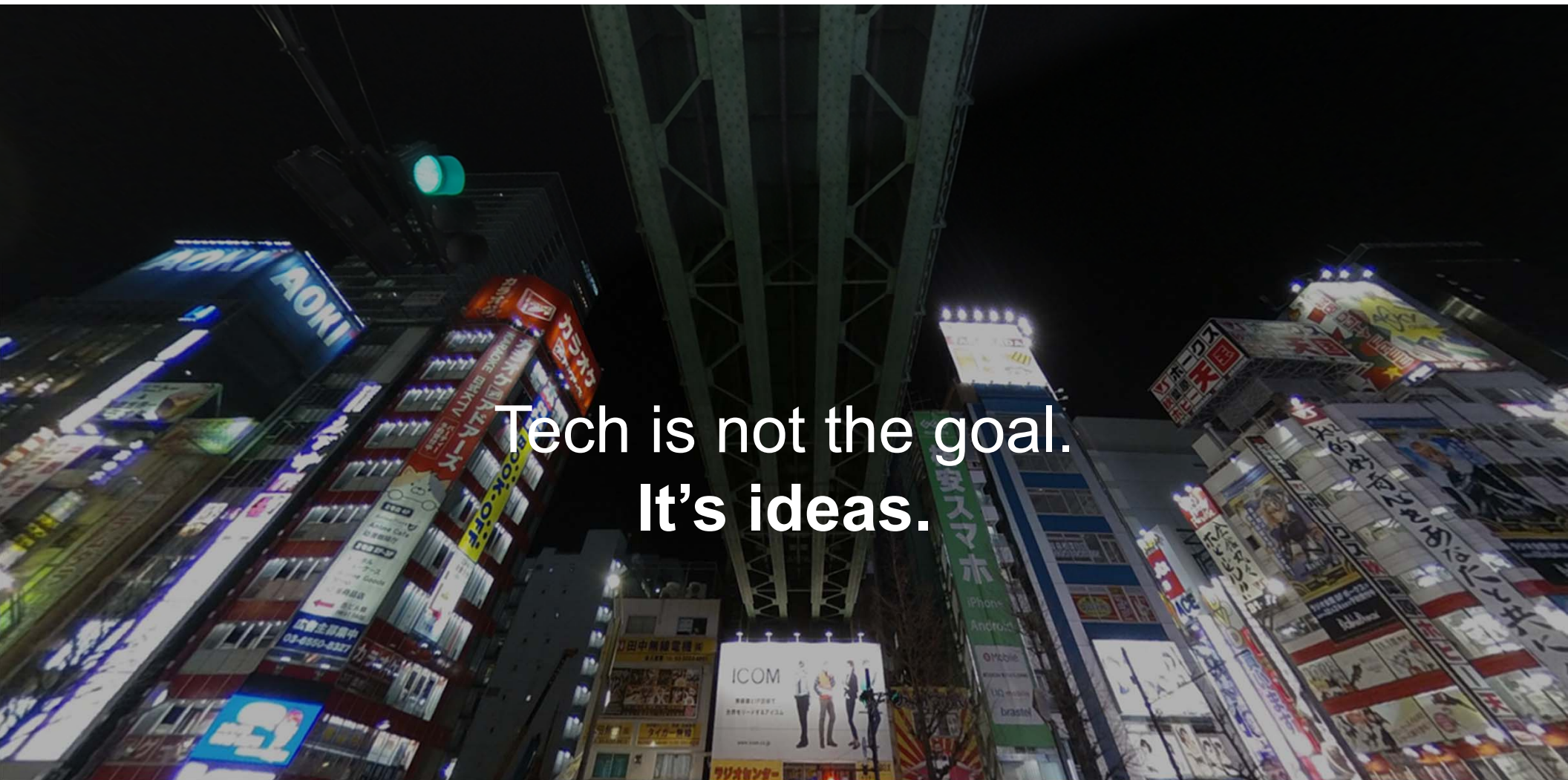

Tech is not the goal.
It's ideas.



The American
Institute
of Architects

Project Delivery

an AIA Knowledge Community



CLARK NEXSEN

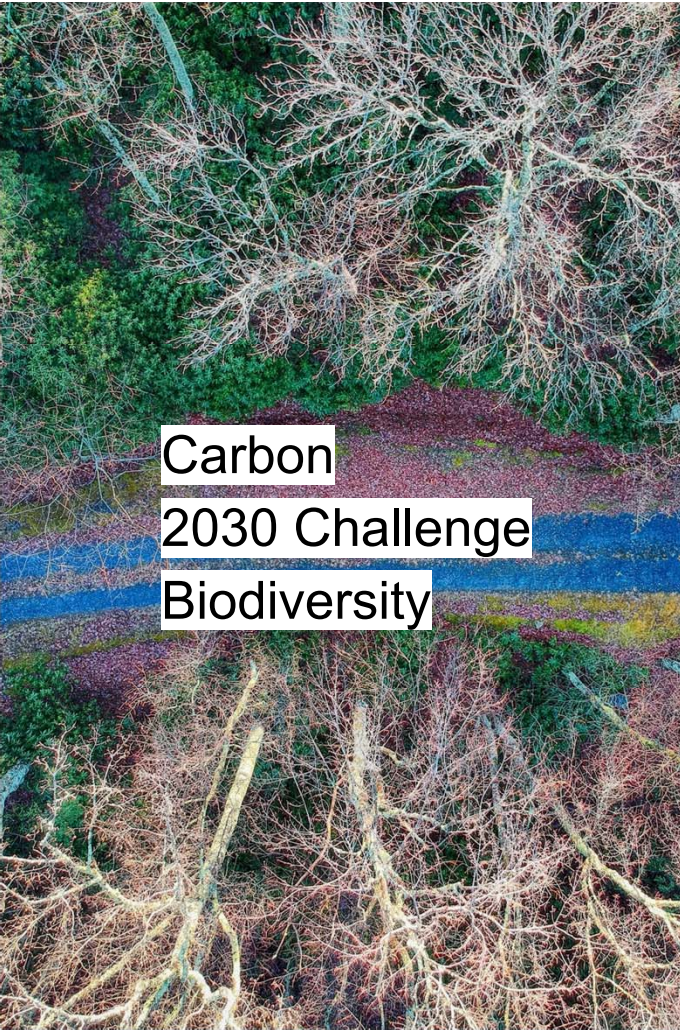

Carbon
2030 Challenge
Biodiversity



Design
Innovation
Relevance



School Safety
Inequality
Humanitarian Crises



The American
Institute
of Architects

Project Delivery

an **AIA** Knowledge Community



CLARK NEXSEN



The American
Institute
of Architects

Project Delivery

an **AIA** Knowledge Community



CLARK NEXSEN

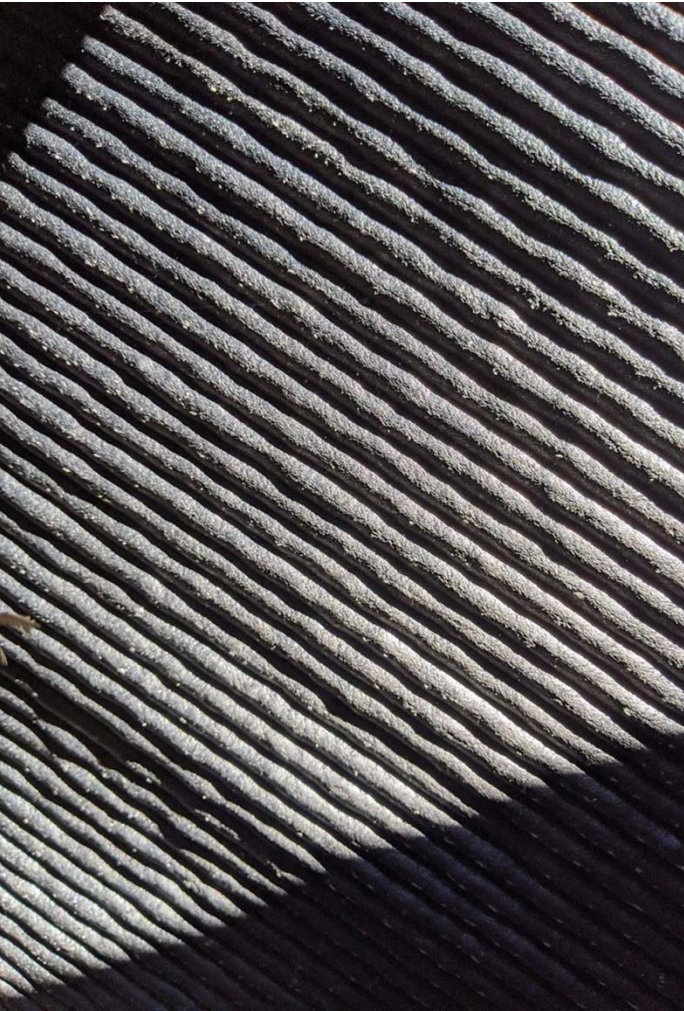

The American
Institute
of Architects

Project Delivery

an **AIA** Knowledge Community



CLARK NEXSEN

Culture



The American
Institute
of Architects

Project Delivery

an **AIA** Knowledge Community

CLARK Nexsen



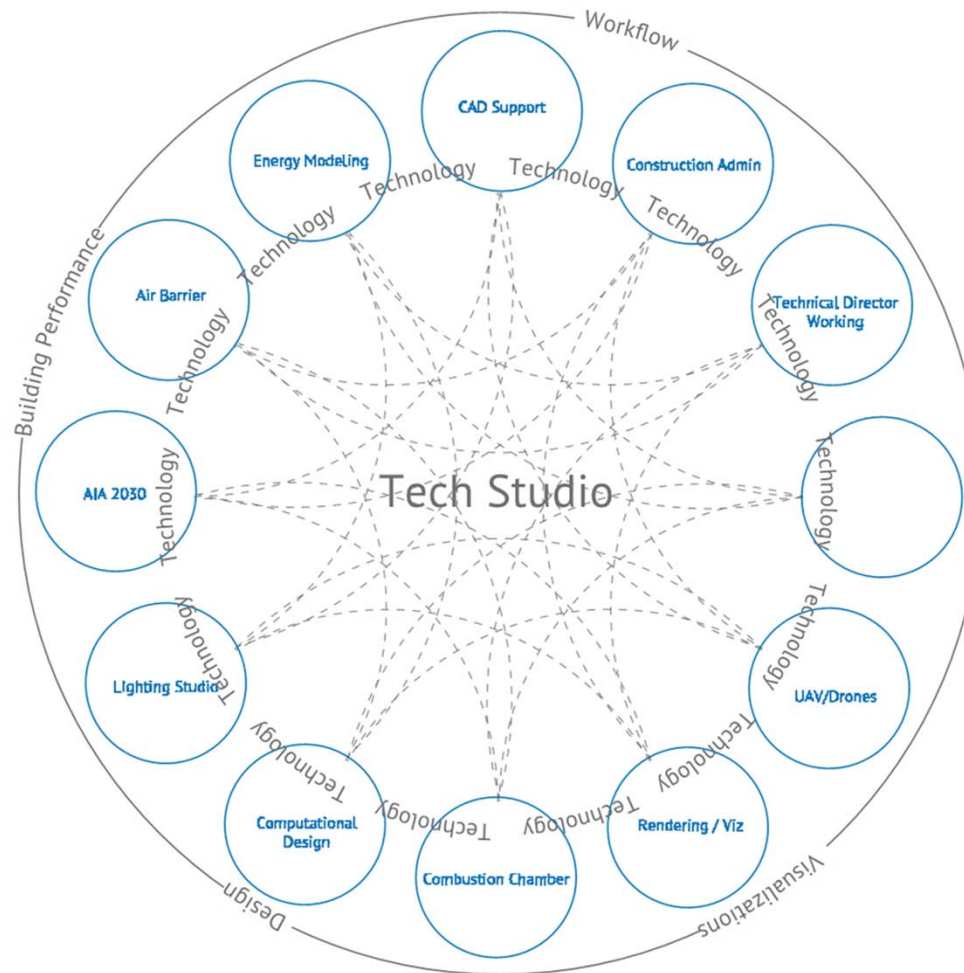

**The American
Institute
of Architects**

Project Delivery

an **AIA** Knowledge Community



CLARK NEXSEN

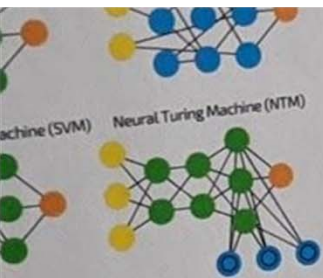

Virtual Design & Construction at CannonDesign

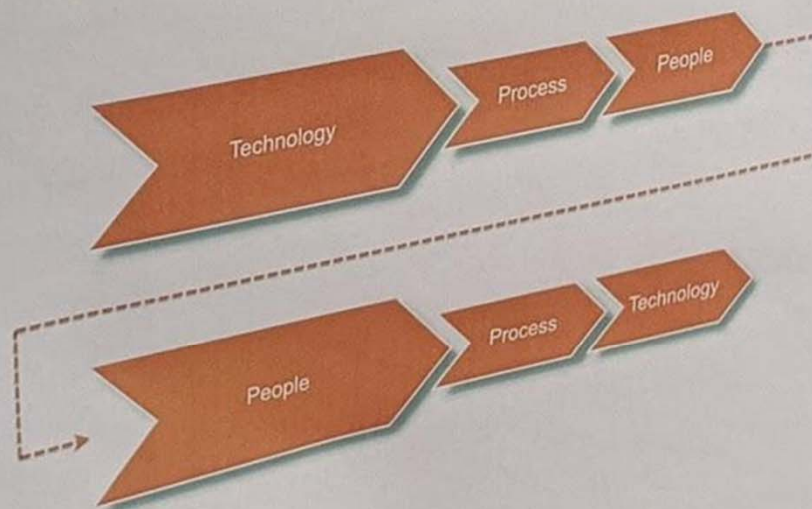

CANNONDESIGN

Fr
As W
Inhibi
High
Flexibi
than Effic

NETFLIX



The American
Institute
of Architects

Project Delivery

an AIA Knowledge Community



CLARK NEXSEN

DIFFUSION OF INNOVATION

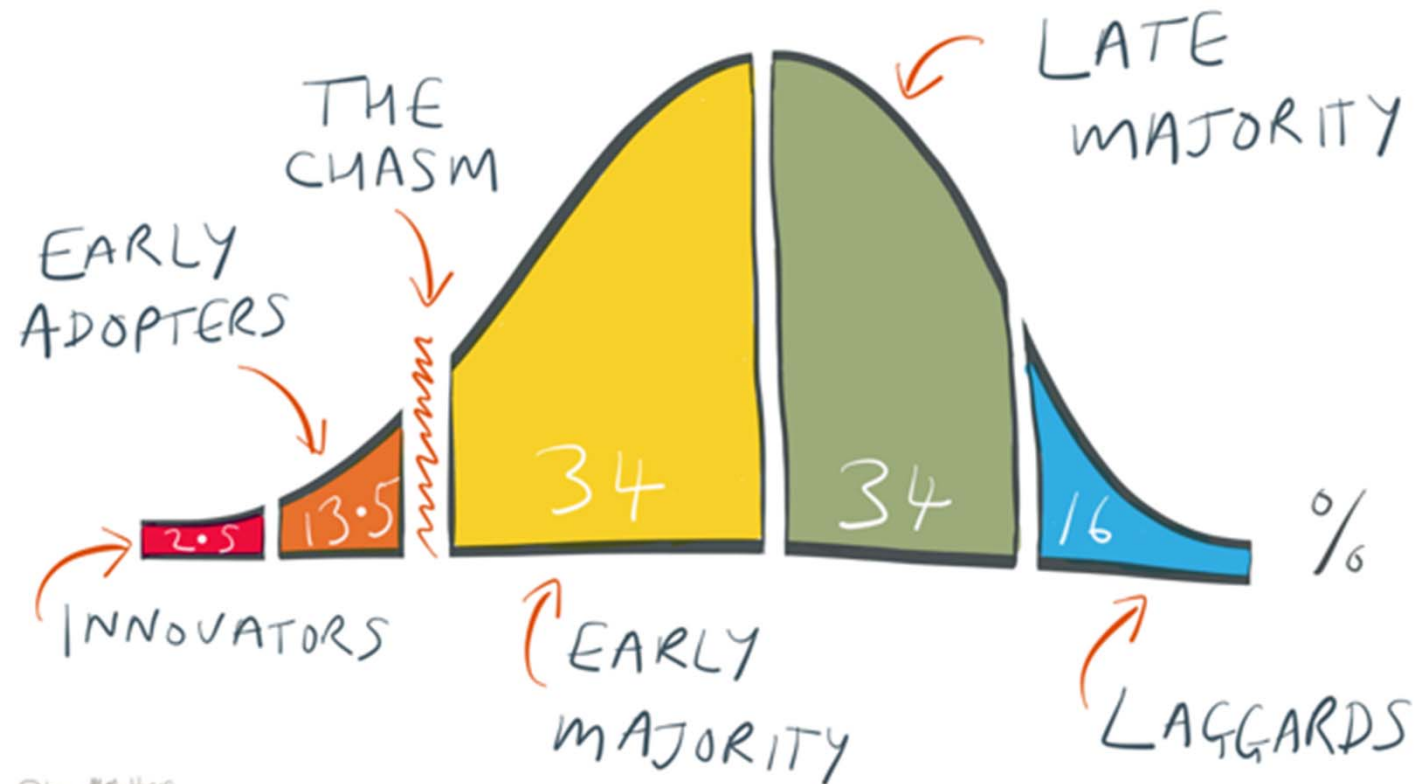

@bryanMathers



The American
Institute
of Architects

Project Delivery

an AIA Knowledge Community



CLARK NEXSEN

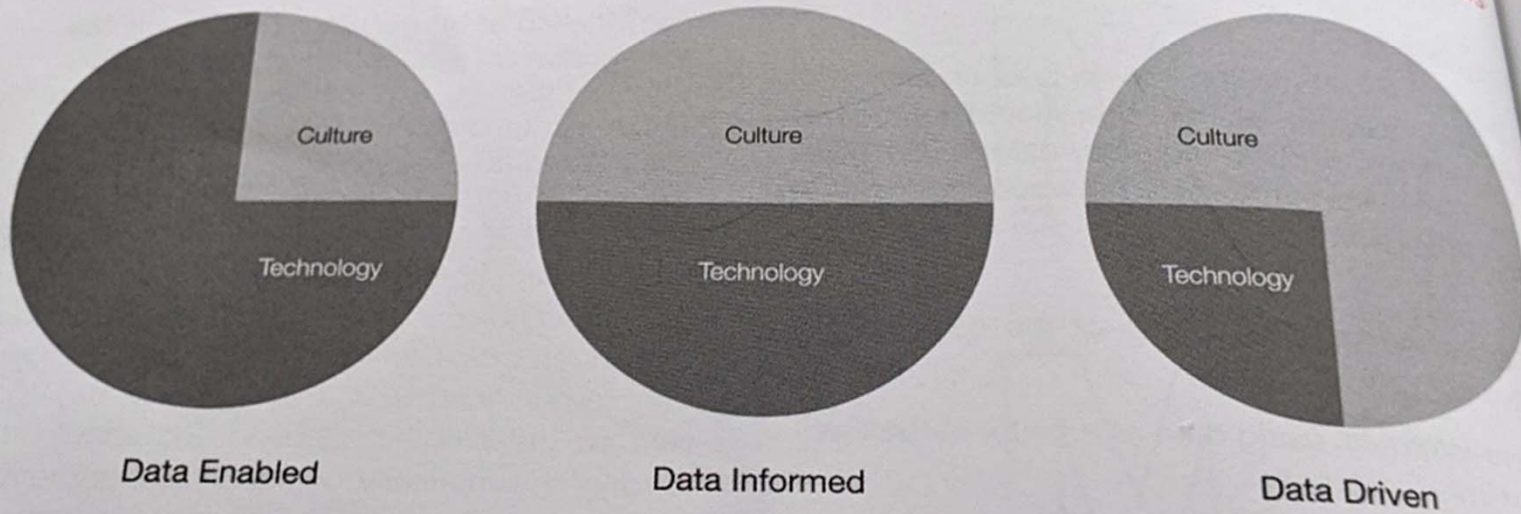

Figure 2.15: To become data-centric, the core of your efforts ought to be focused on firm culture, not technology. © R. Deutsch

Data-driven firms go beyond the status quo and boldly address and work with data to their better-

lic—at the expense of potentially reducing human input? Aditazz co-founder Ziemund B...



The American
Institute
of Architects

Project Delivery

an AIA Knowledge Community



CLARK NEXSEN

Trust as a driver for change



The American
Institute
of Architects

Project Delivery

an **AIA** Knowledge Community

CLARK Nexsen



Trust People



The American
Institute
of Architects

Project Delivery

an **AIA** Knowledge Community



CLARK NEXSEN

Trust Technology



The American
Institute
of Architects

Project Delivery

an AIA Knowledge Community



CLARK NEXSEN

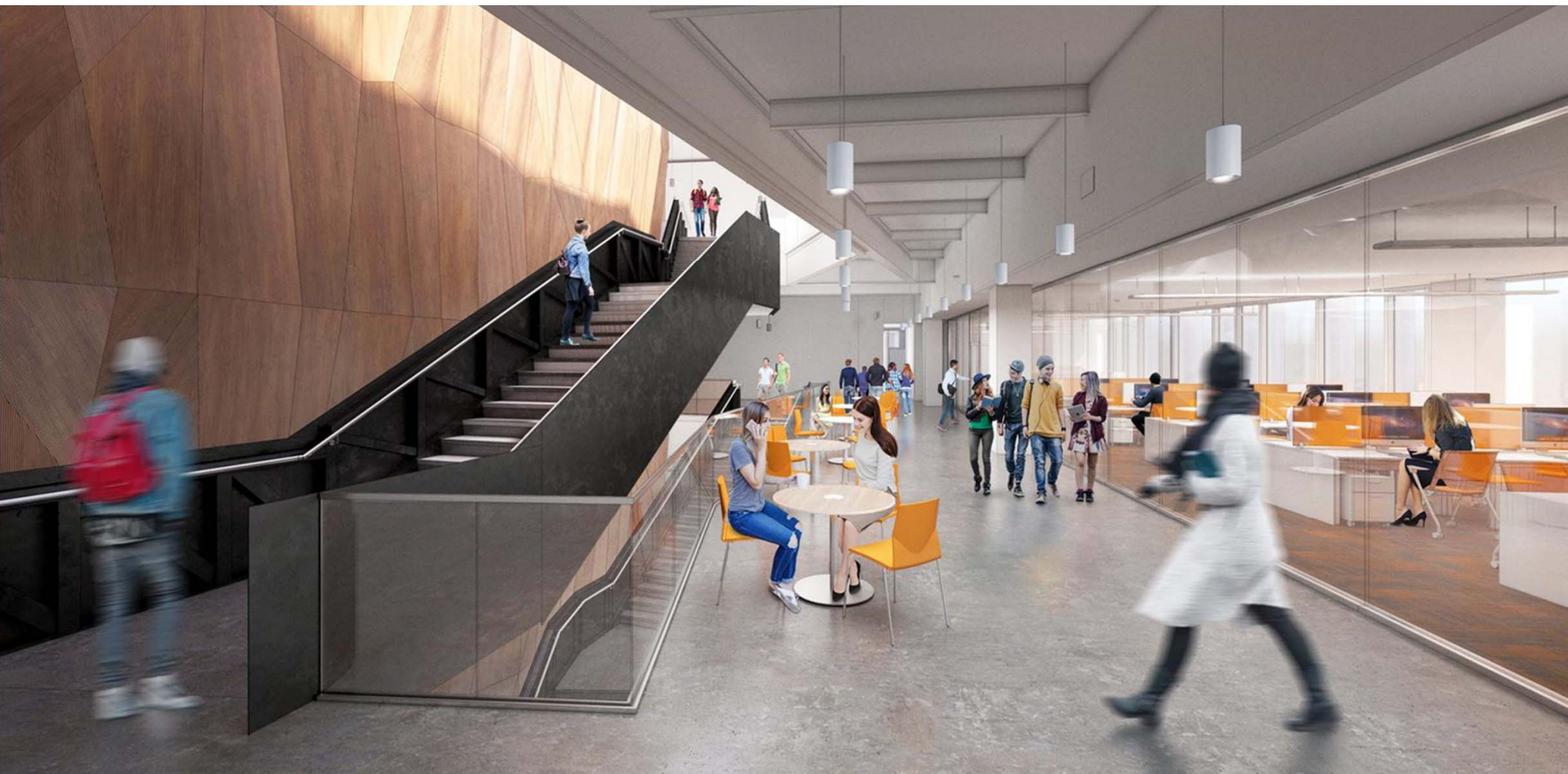

**The American
Institute
of Architects**

Project Delivery

an **AIA** Knowledge Community



CLARK NEXSEN

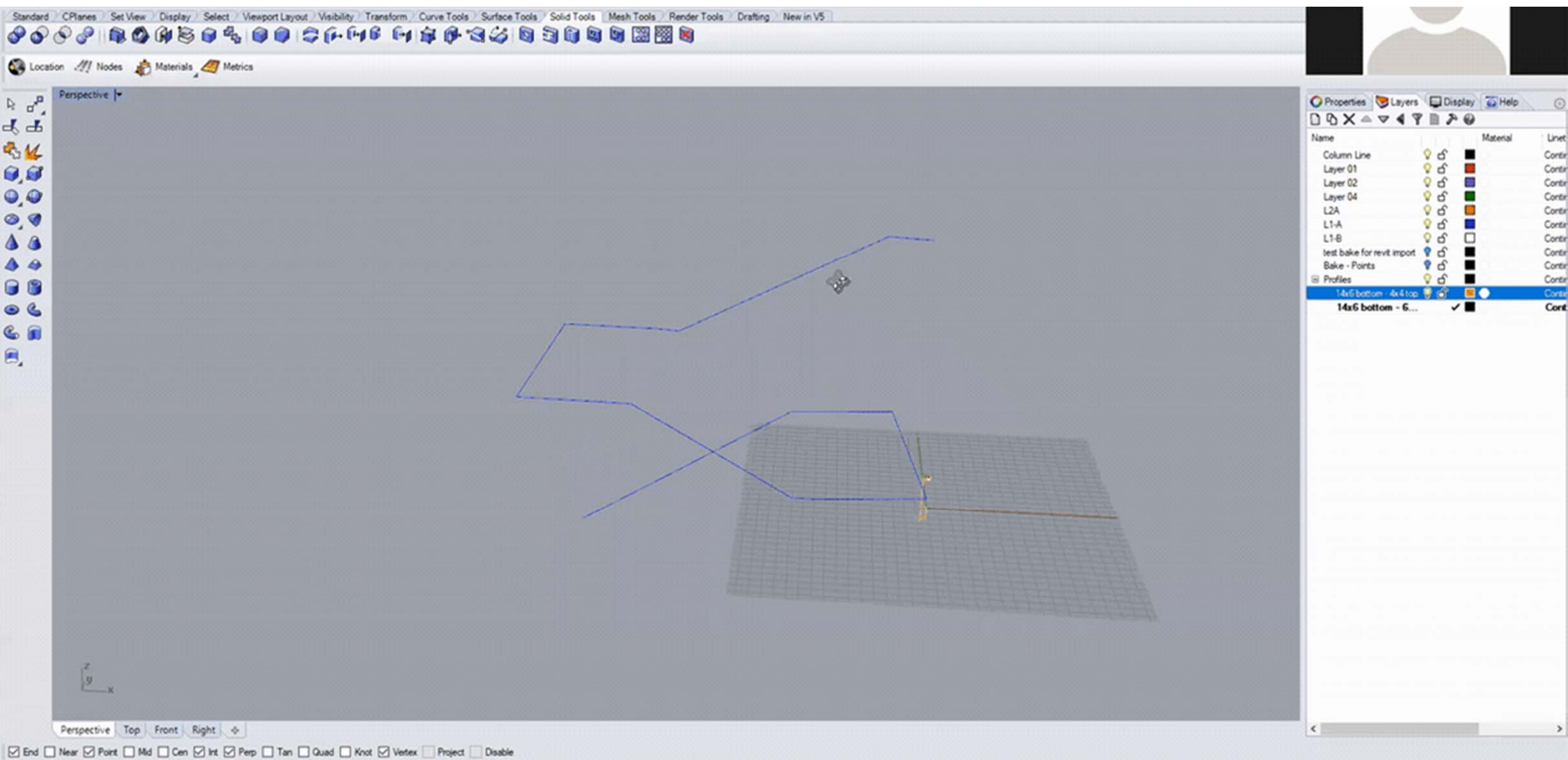

**The American
Institute
of Architects**

Project Delivery

an **AIA** Knowledge Community



CLARK NEXSEN

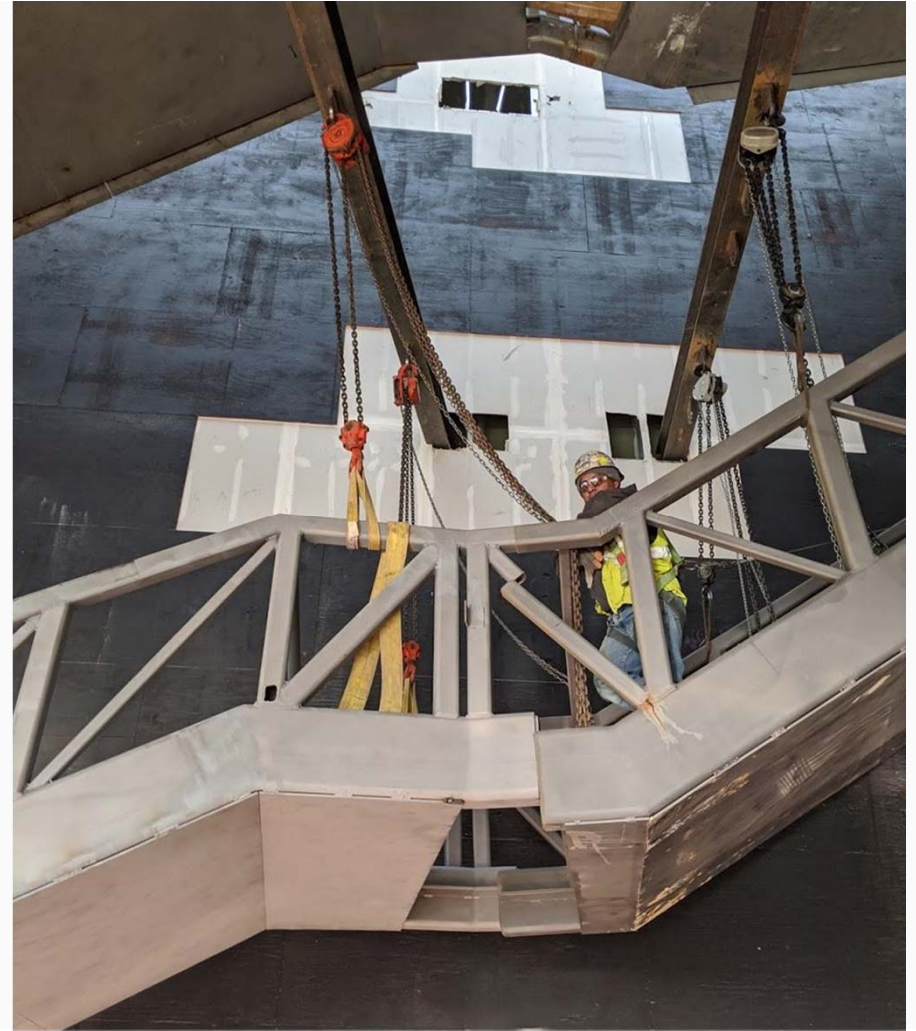

**The American
Institute
of Architects**

Project Delivery

an **AIA** Knowledge Community



CLARK NEXSEN

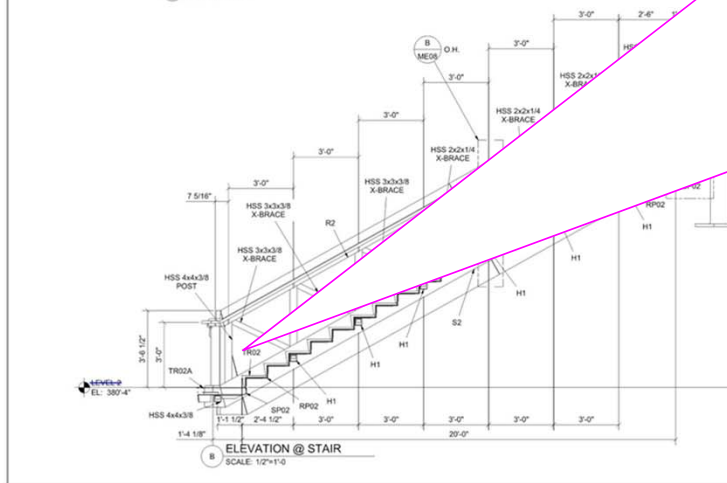
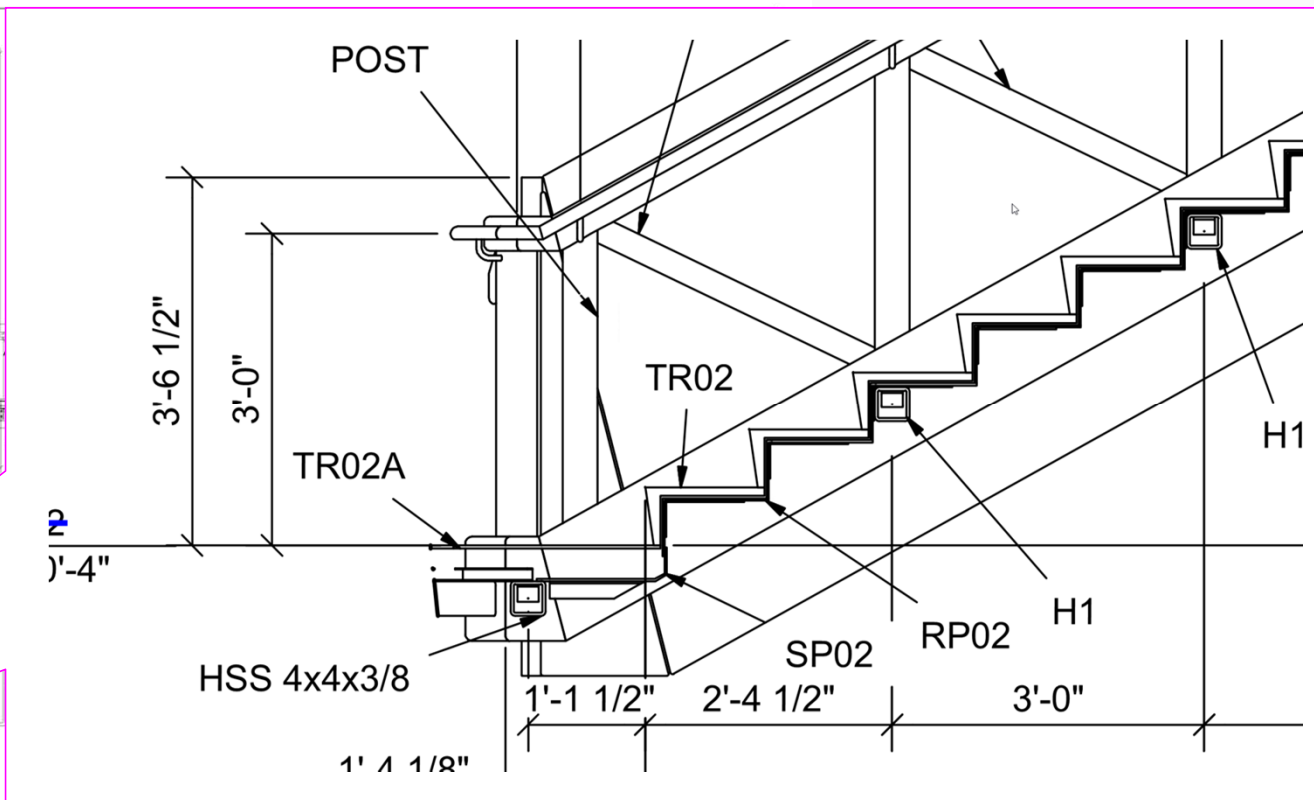

		C. M. STEEL, INC. 3009 Old Dowd Road CHARLOTTE, NC 28219 PH: (704) 364-4000 FAX: (704) 364-4730			
SHIP NAME	AS NOTED	AS NOTED	AS NOTED	AS NOTED	AS NOTED
SHOP PRIMER	AS NOTED	AS NOTED	AS NOTED	AS NOTED	AS NOTED
NCSU ENG. BUILDING OVAL 915 PARTNERS WAY, RALEIGH, NC			PROJECT NO. MB 09/28/11 DESIGNED BY BS 09/28/11 DATE 29311		
NORTH STAIN (NO)			(NO)		
CLARK NEXSEN			29311		
SKANSKA			SMC04		



**The American
Institute
of Architects**

Project Delivery

an **AIA** Knowledge Community

CLARKNEXSEN

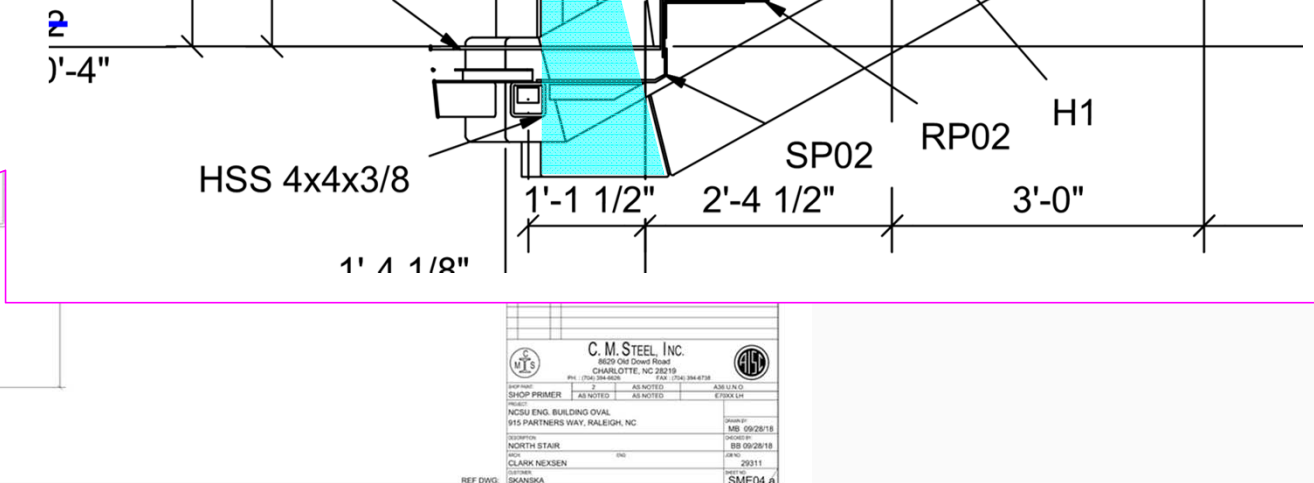
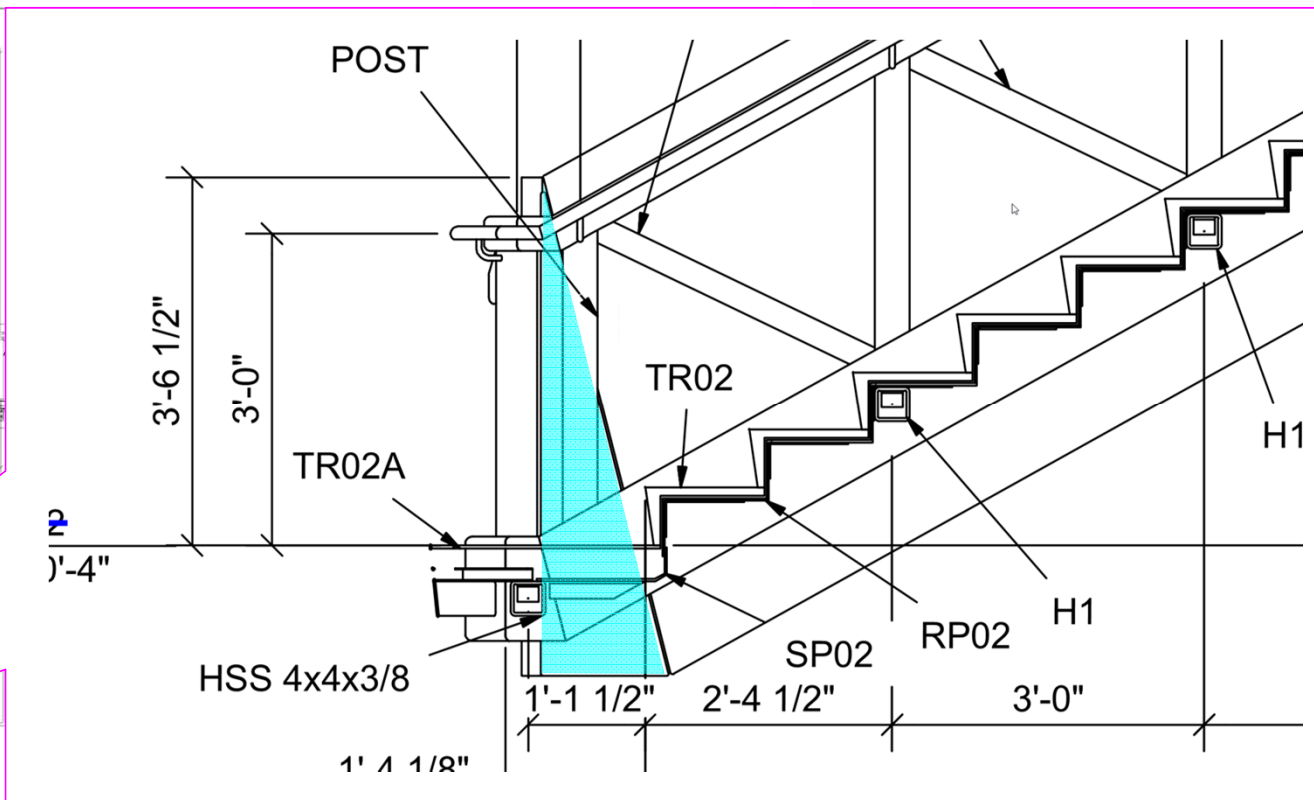

**The American
Institute
of Architects**

Project Delivery

an **AIA** Knowledge Community

CLARKNEXSEN

		C. M. STEEL, INC. 8009 Old Dowd Road CHARLOTTE, NC 28219 PH: (704) 364-4000 FAX: (704) 364-4730			
SHIP NAME	AS NOTED	AS NOTED	AS NOTED	AS NOTED	AS NOTED
SHIP PRIMER	AS NOTED	AS NOTED	AS NOTED	AS NOTED	AS NOTED
NCSU ENG. BUILDING OVAL 915 PARTNERS WAY, RALEIGH, NC			PROJECT NO. MB 09/28/11 ORDERED BY BB 09/28/11 DATE 29311 SIGNED SKANSKA		
REF DWG:			SIGNED SKANSKA		



The American
Institute
of Architects

Project Delivery

an **AIA** Knowledge Community



CLARK NEXSEN



**The American
Institute
of Architects**

Project Delivery

an **AIA** Knowledge Community



CLARK NEXSEN

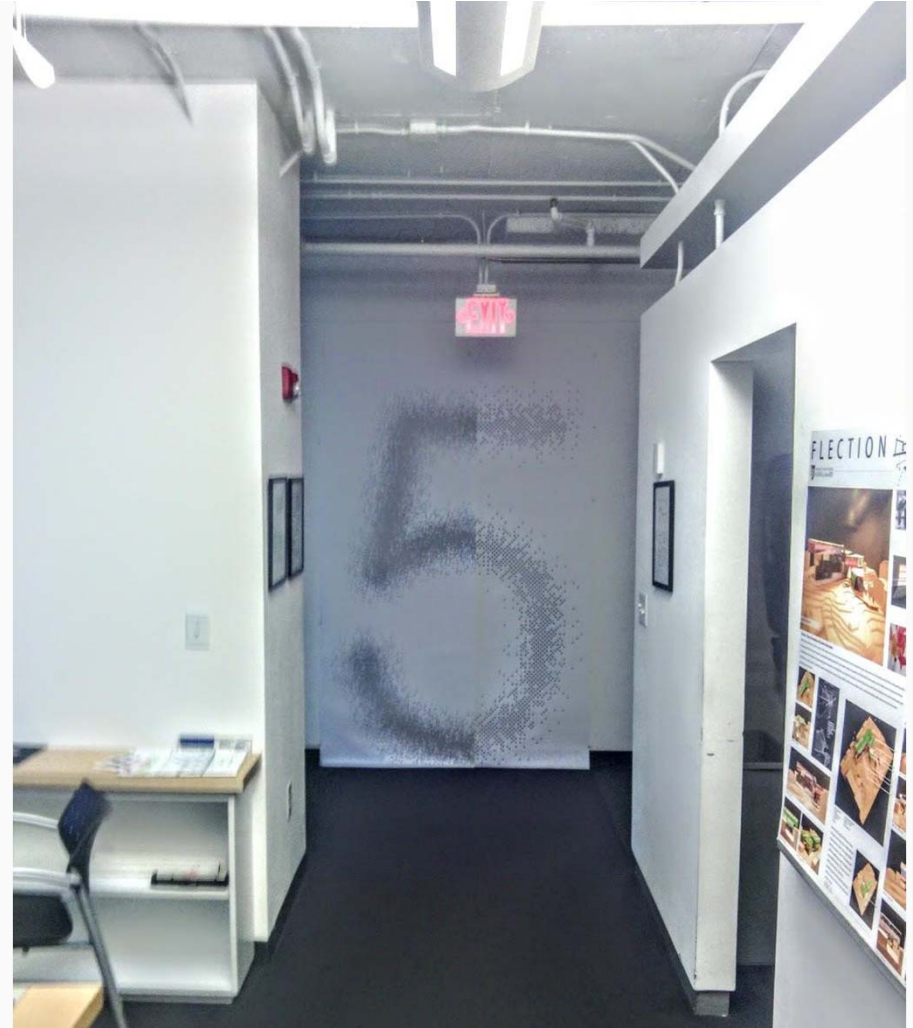

**The American
Institute
of Architects**

Project Delivery

an **AIA** Knowledge Community



CLARK NEXSEN

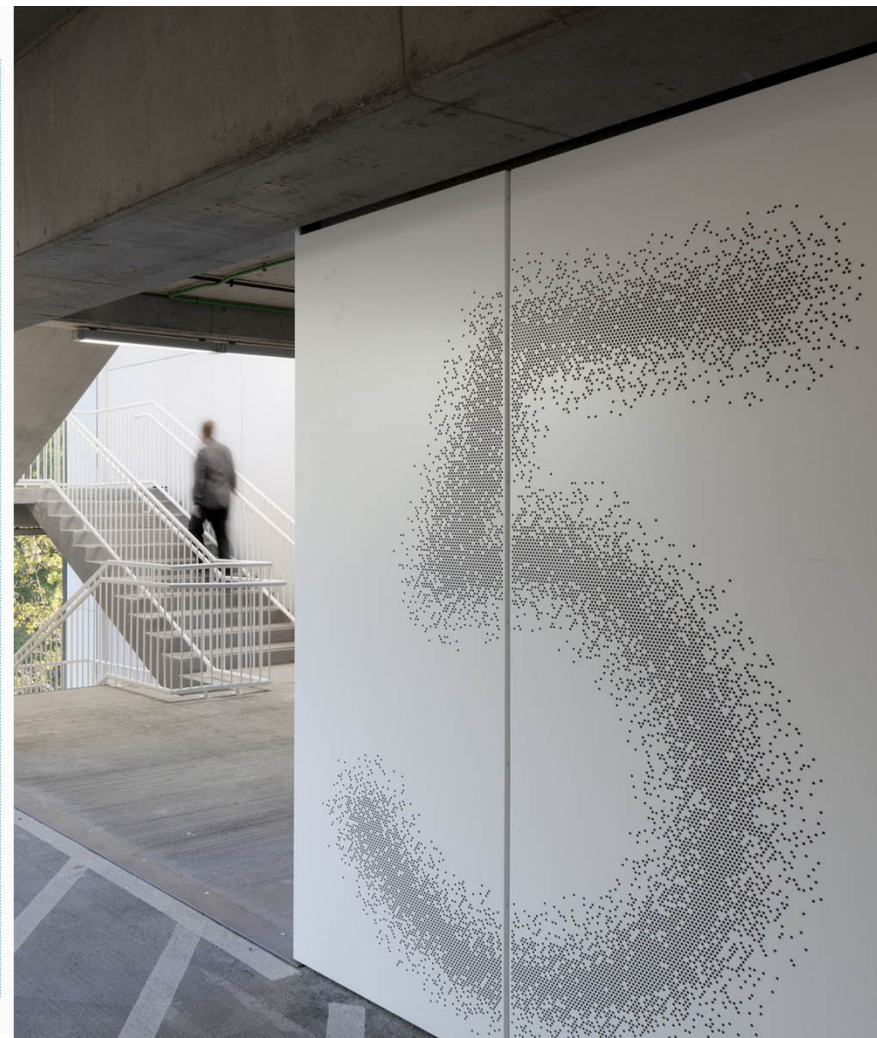
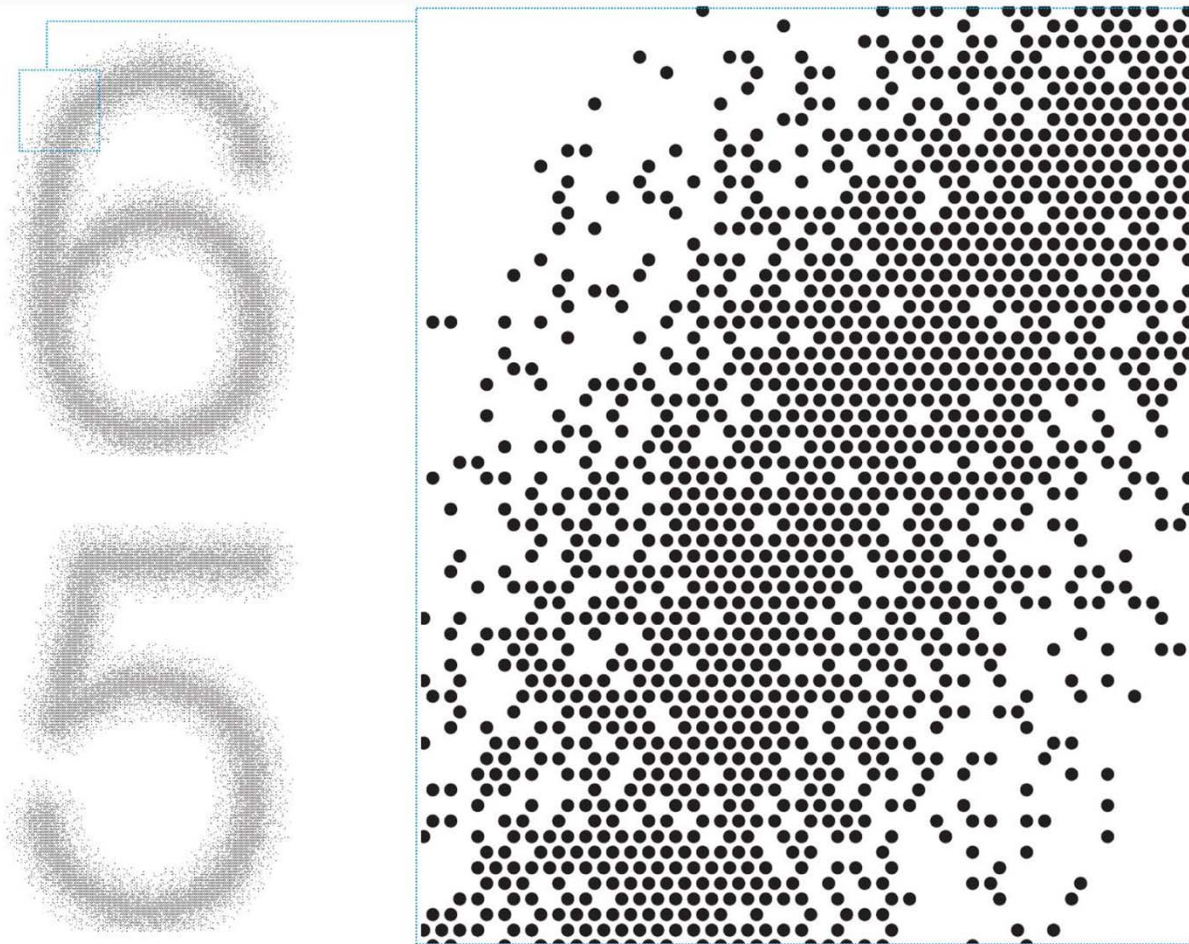

**The American
Institute
of Architects**

Project Delivery

an **AIA** Knowledge Community



CLARK NEXSEN



Put it in your documents
that you will deliver **digital** files to
the **contractor**



The American
Institute
of Architects

Project Delivery

an **AIA** Knowledge Community



CLARK NEXSEN



**The American
Institute
of Architects**

Project Delivery

an **AIA** Knowledge Community



CLARK NEXSEN



The American
Institute
of Architects

Project Delivery

an **AIA** Knowledge Community



CLARK NEXSEN

an **AIA** Knowledge Community

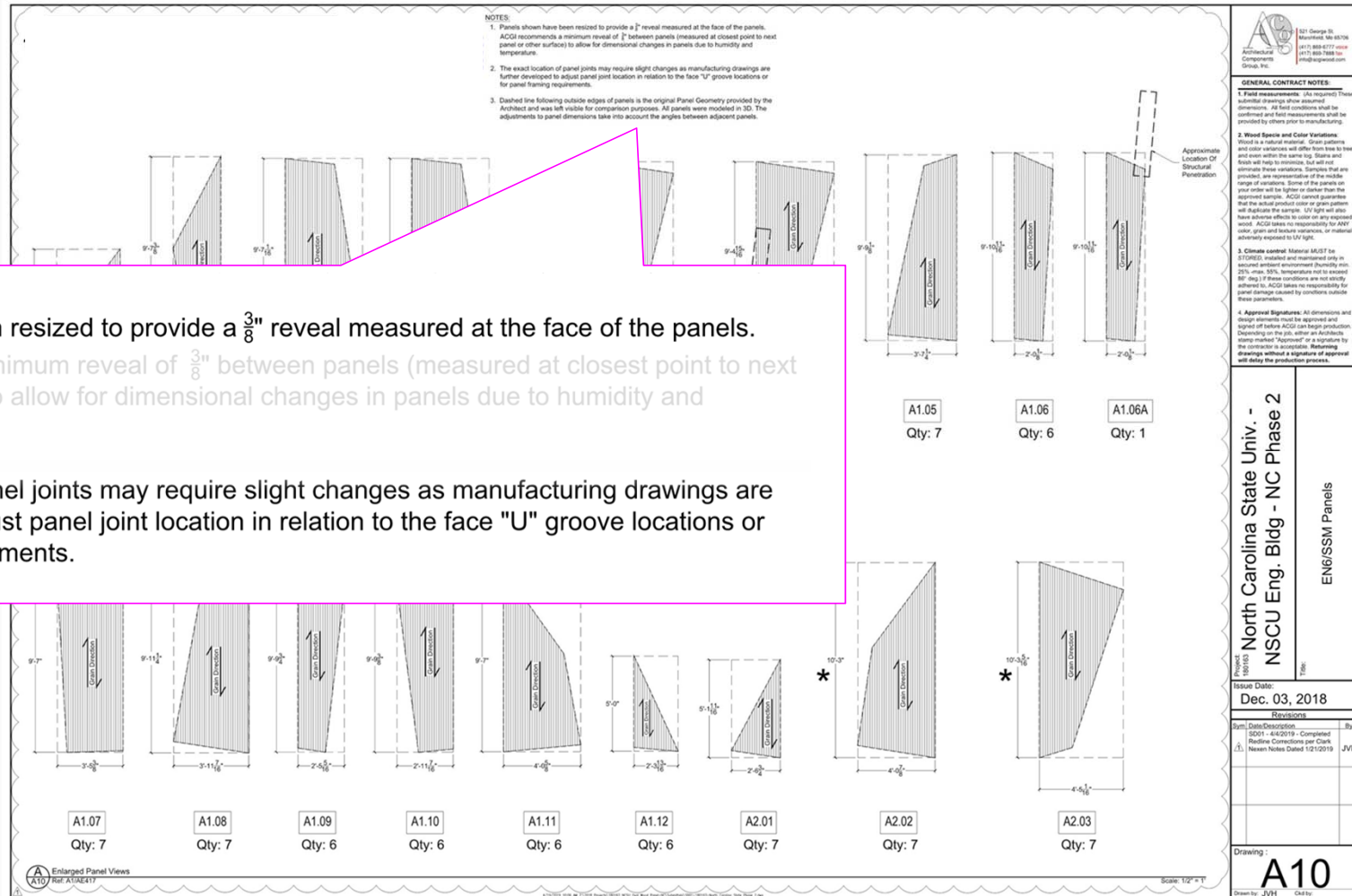

Closing



The American
Institute
of Architects

Project Delivery

an **AIA** Knowledge Community

CLARK Nexsen





Tweet



Kate Morrical Towne

@KateMTowne



Bet laid down at [@aia_tap](#) Building Connections Congress: In 10 years (2030) we'll still be delivering 2D construction documents—or at least, they'll still outnumber 3D model deliverables. Which side would you take?

2D will never go away

66.7%

3D will take over

33.3%

93 votes · Final results

11:38 AM · Jan 13, 2020 · [Twitter for iPhone](#)



**The American
Institute
of Architects**

Project Delivery

an **AIA** Knowledge Community



CLARK NEXSEN



Driverless Shuttle a Smart Move for Centennial Campus

NC State isn't cutting corners in the drive for innovation. Thanks to a partnership with the N.C. Department of Transportation, the university is testing an autonomous vehicle that can ferry 12 passengers.

February 5, 2020 | [Tim Peeler](#)



**The American
Institute
of Architects**

Project Delivery

an **AIA** Knowledge Community



CLARK NEXSEN



**The American
Institute
of Architects**

Project Delivery

an **AIA** Knowledge Community

CLARK Nexsen 

SITU/

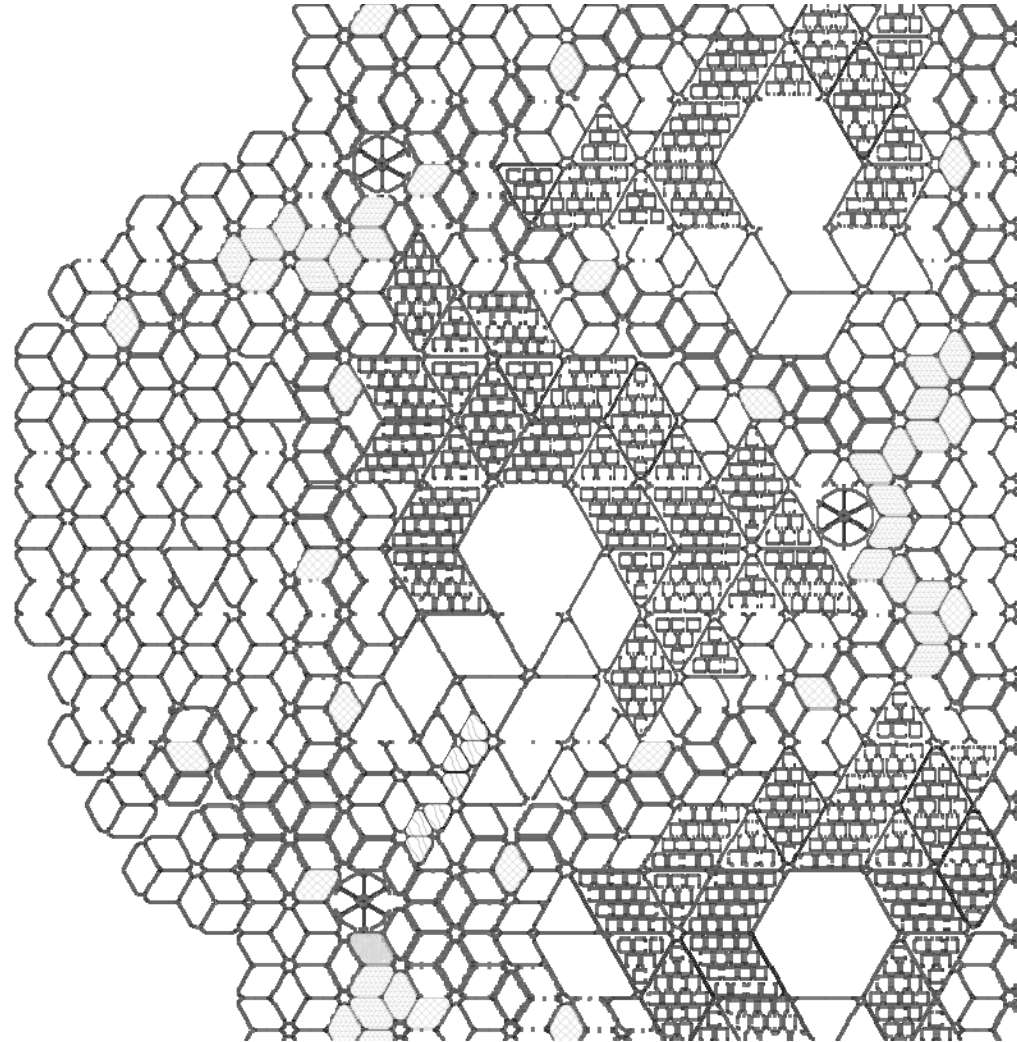

The American
Institute
of Architects

Project Delivery

an **AIA** Knowledge Community

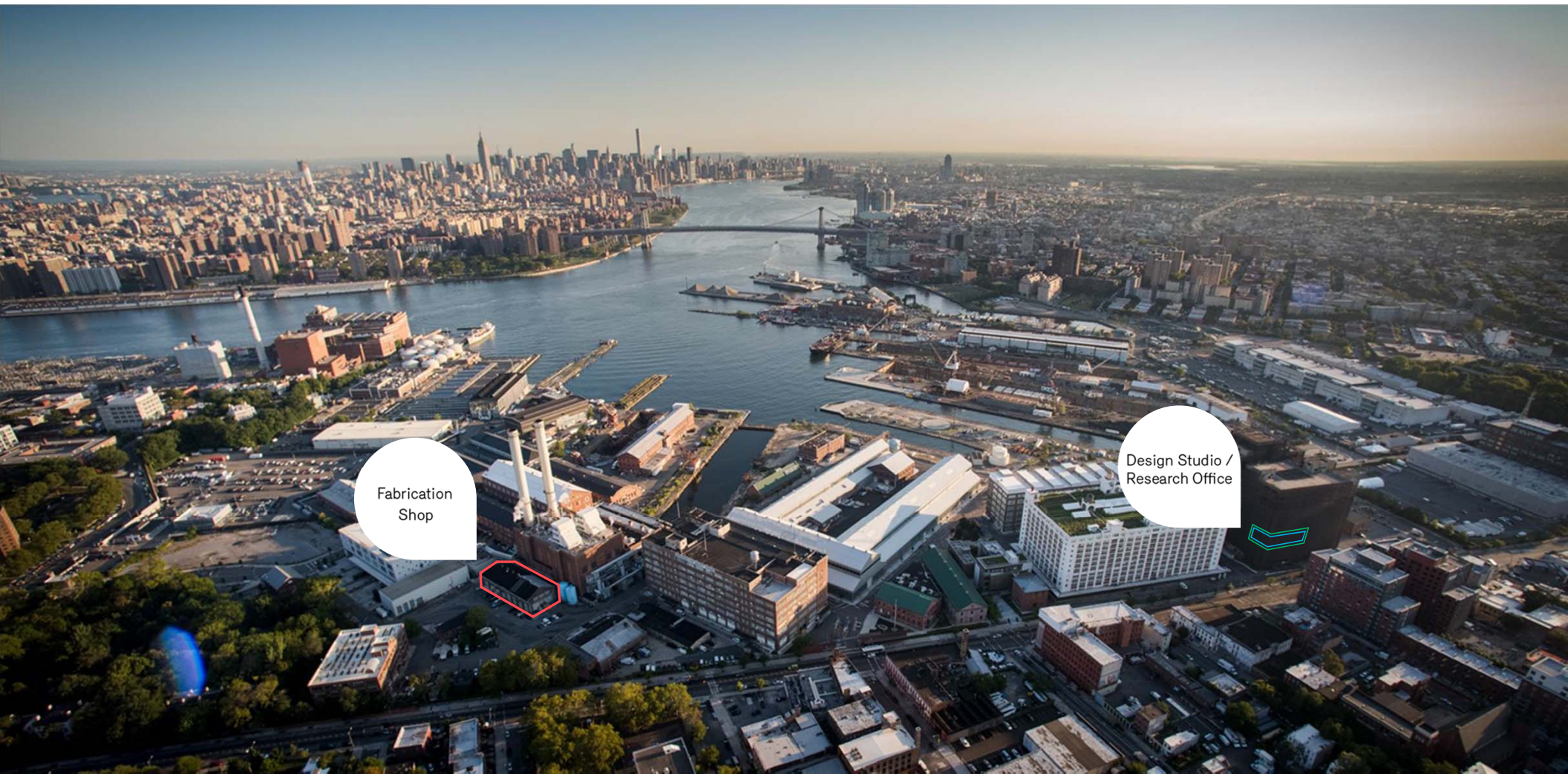

The American
Institute
of Architects

Project Delivery

an **AIA** Knowledge Community

SITU/

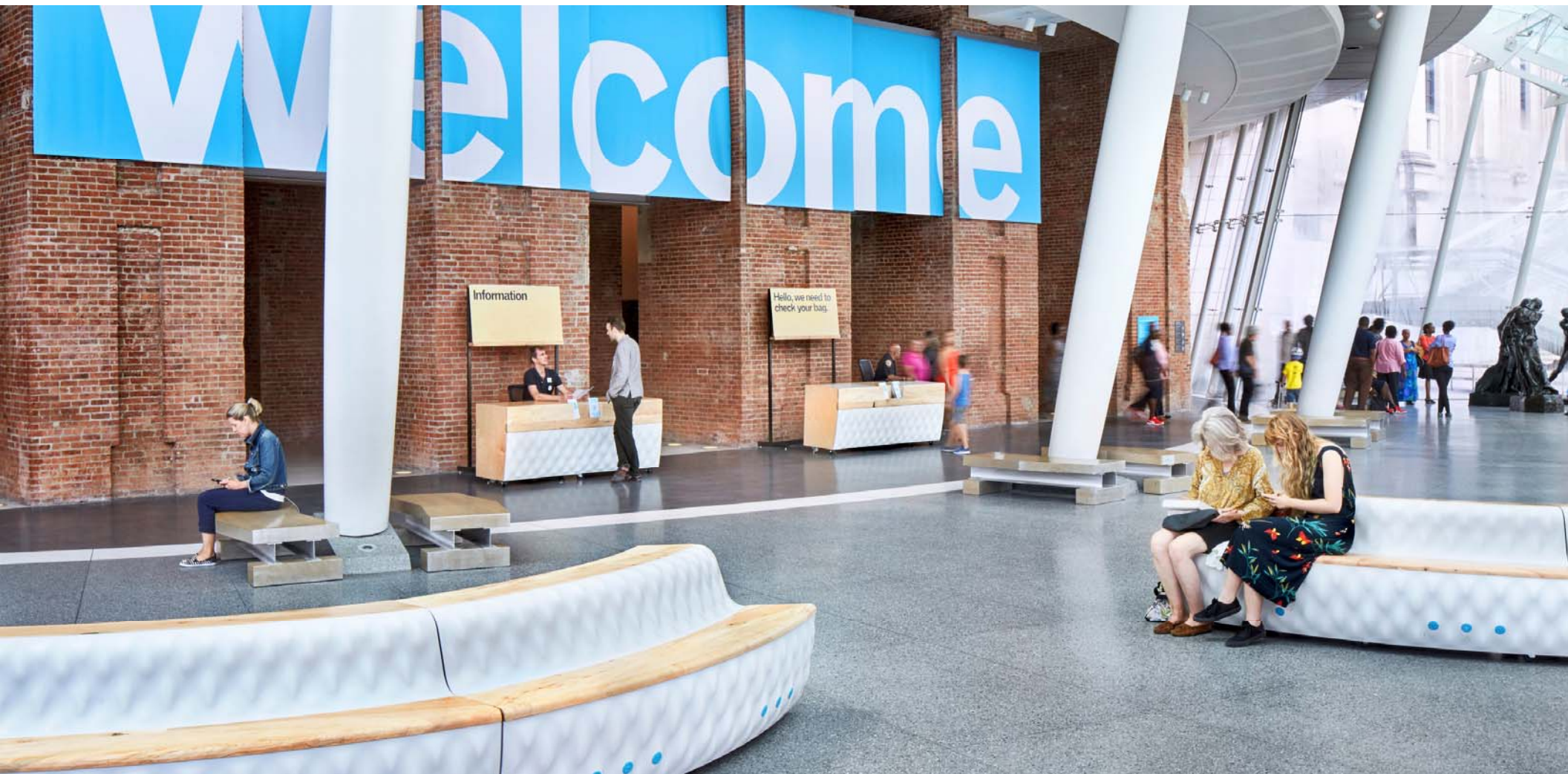

The American
Institute
of Architects

Project Delivery

an AIA Knowledge Community

SITU/Studio



The American
Institute
of Architects

Project Delivery

an **AIA** Knowledge Community

SITU/Studio



The American
Institute
of Architects

Project Delivery

an AIA Knowledge Community

SITU/**Research**

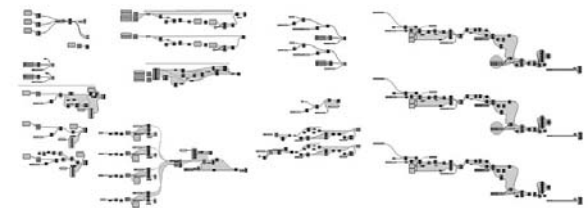
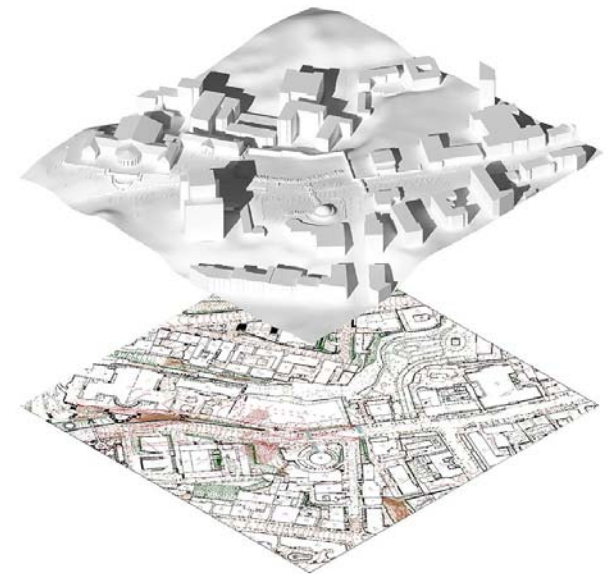
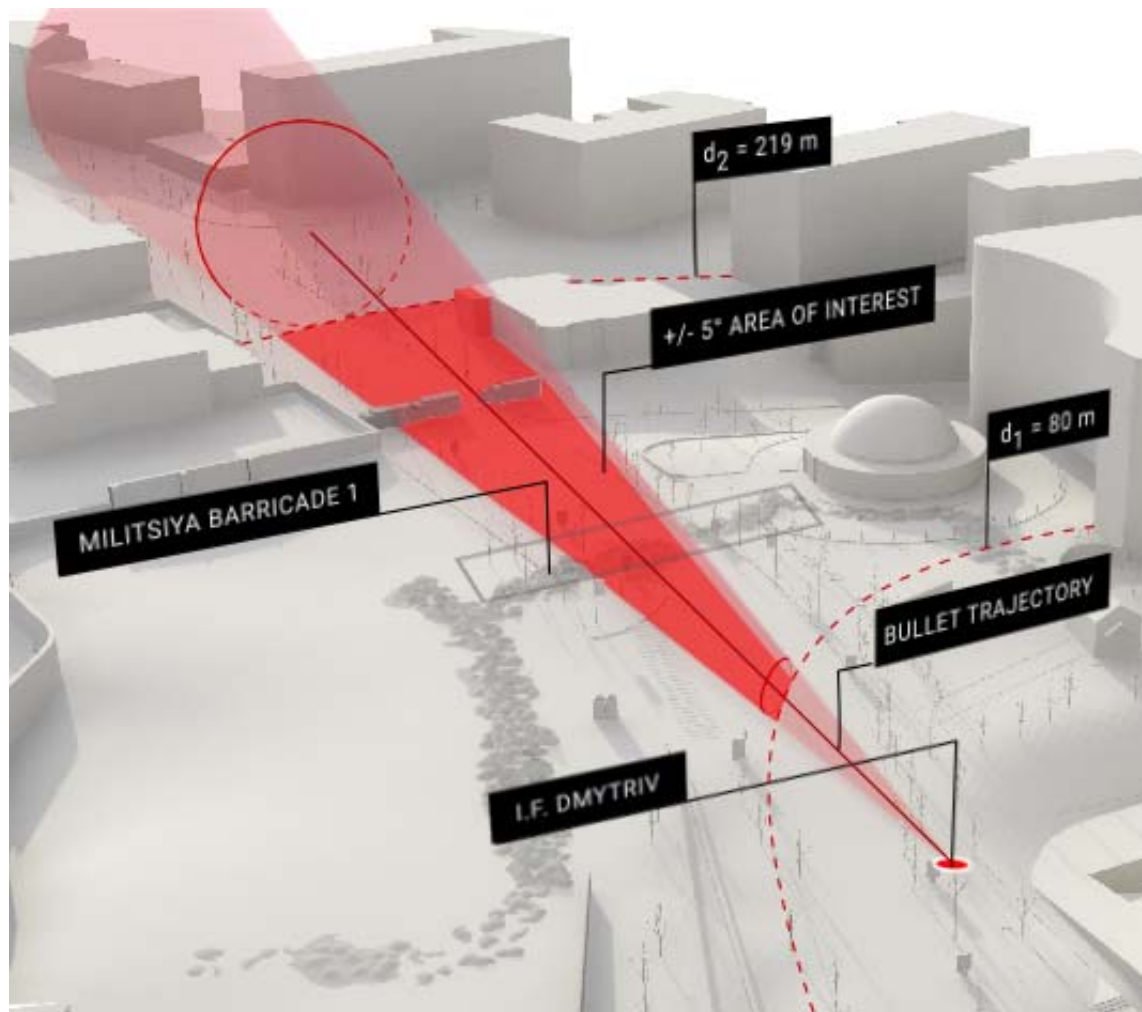

The American
Institute
of Architects

Project Delivery

an AIA Knowledge Community

SITU/Research

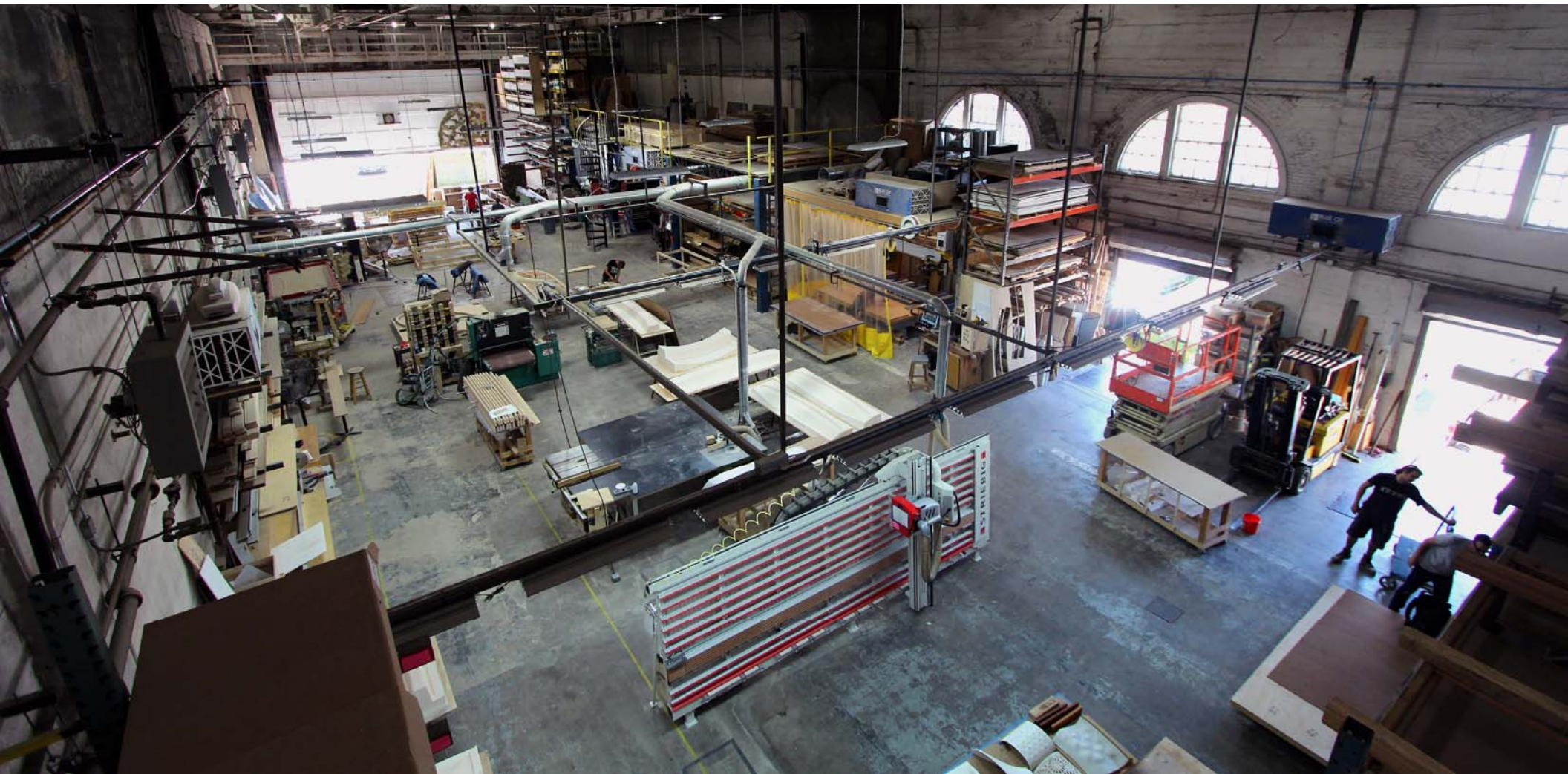

The American
Institute
of Architects

Project Delivery

an AIA Knowledge Community

SITU/**Fabrication**



The American
Institute
of Architects

Project Delivery

an **AIA** Knowledge Community

SITU/Fabrication



The American
Institute
of Architects

Project Delivery

an **AIA** Knowledge Community

SITU/Fabrication



The American
Institute
of Architects

Project Delivery

an AIA Knowledge Community

SITU/**Fabrication**

Design Assist



The American
Institute
of Architects

Project Delivery

an **AIA** Knowledge Community

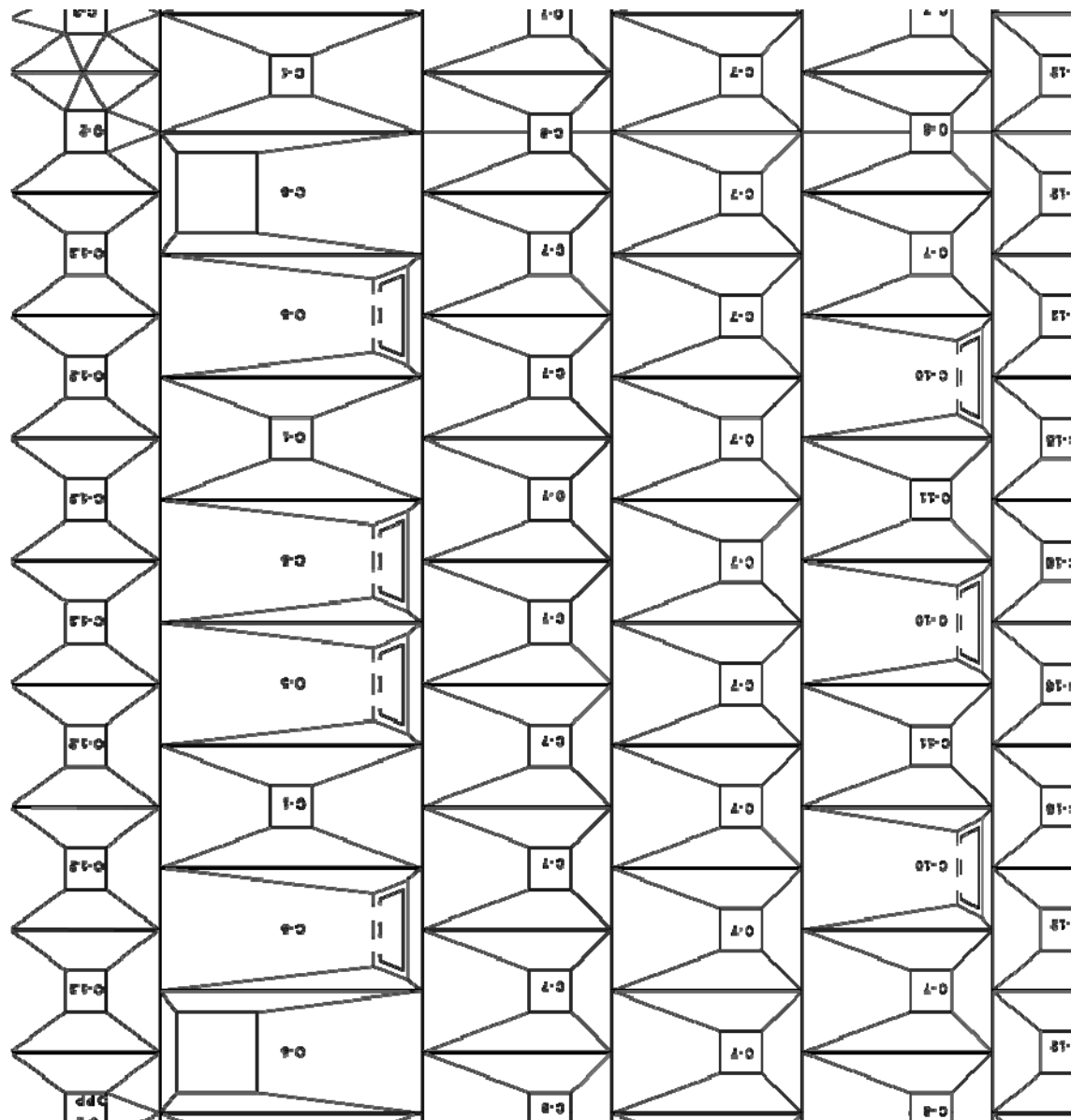

Design Assist is a process of developing and optimizing design by leveraging interdisciplinary expertise.



The American
Institute
of Architects

Project Delivery

an **AIA** Knowledge Community

SITU/Fabrication

Design Assist helps to refine details, expedite production, resolve materiality, reduce cost and better express the design intent.



The American
Institute
of Architects

Project Delivery

an **AIA** Knowledge Community

SITU/Fabrication

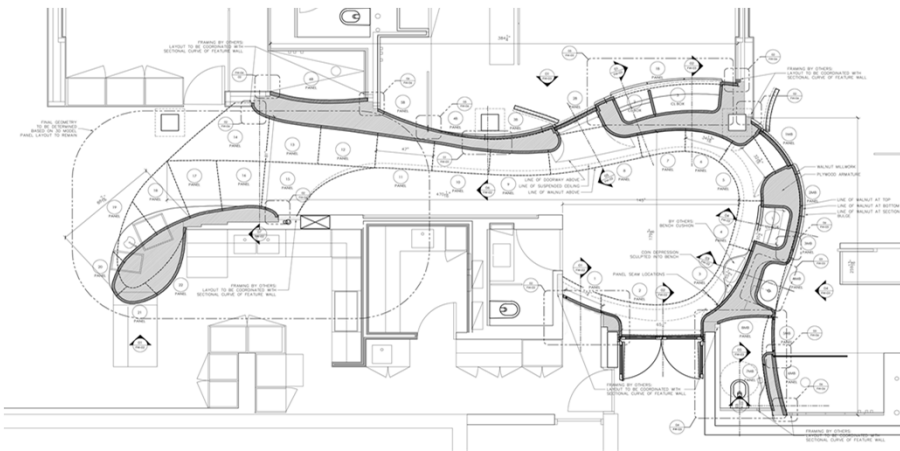
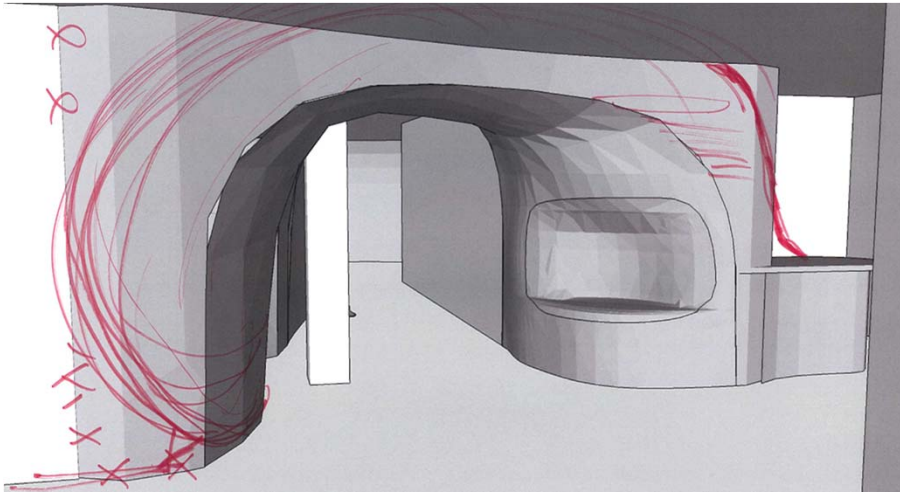

**The American
Institute
of Architects**

Project Delivery

an **AIA** Knowledge Community

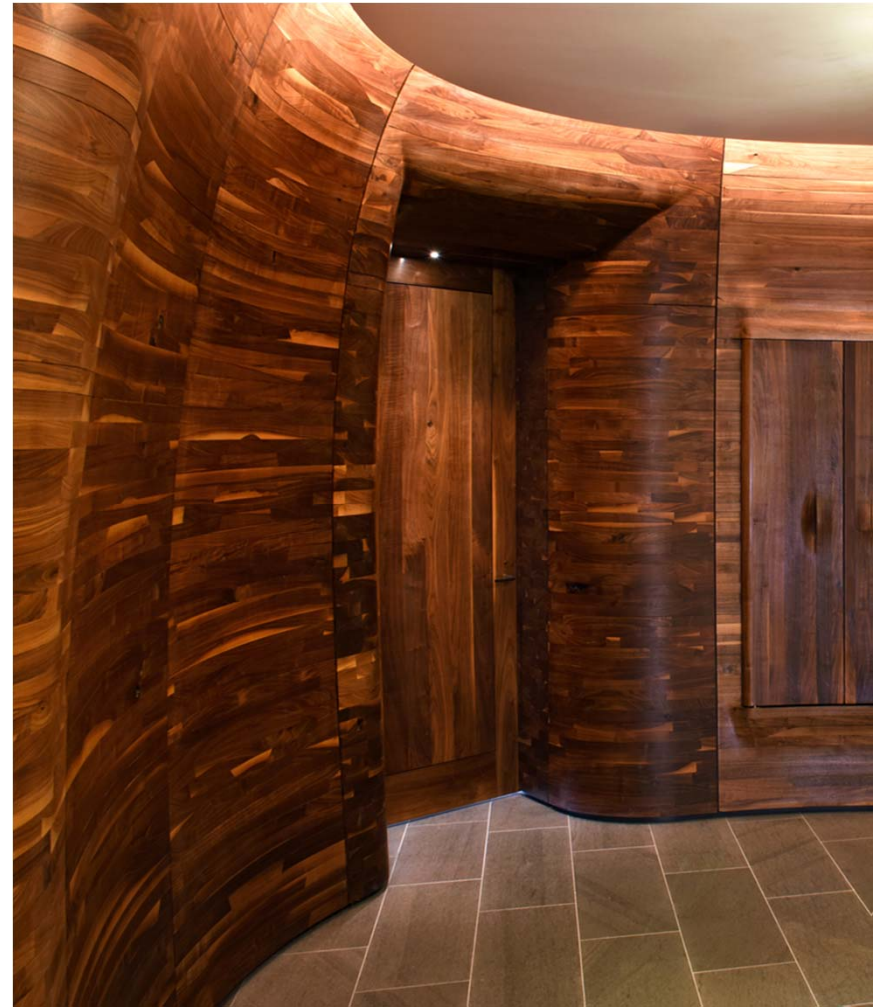

SITU/Fabrication

Aaron Korntrager Design: Palm Beach Residence

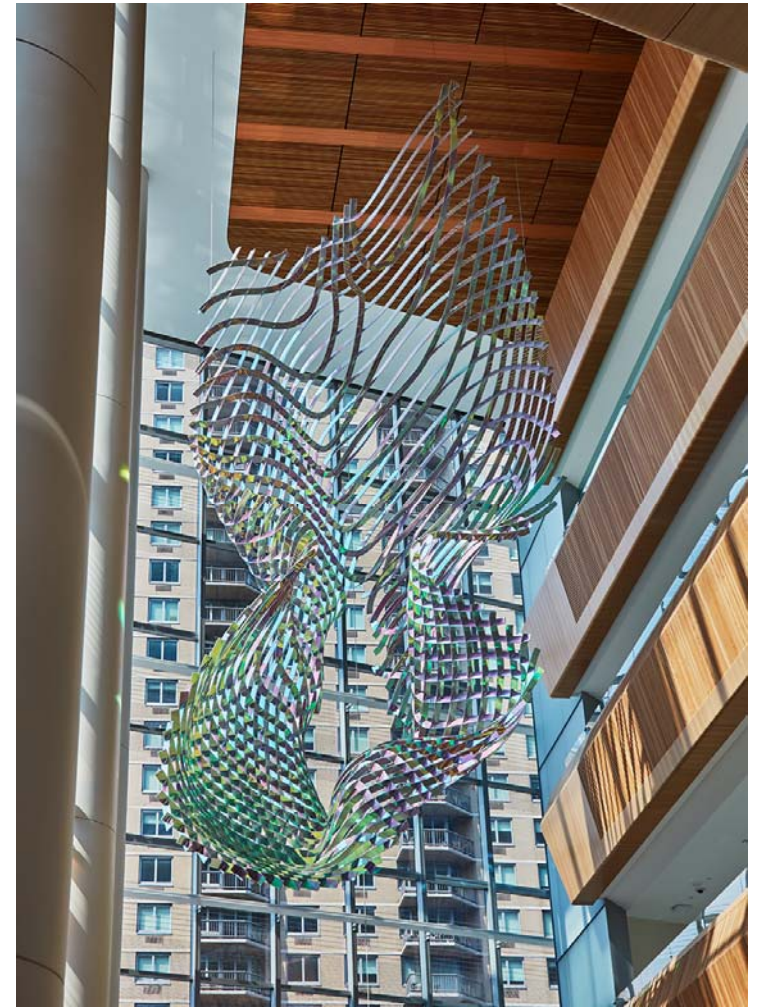
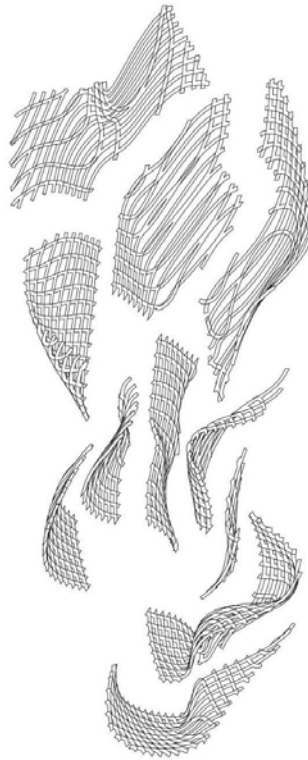
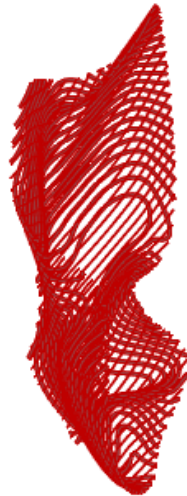

The American
Institute
of Architects

Project Delivery

an **AIA** Knowledge Community

SITU/Fabrication

Alyson Shotz: *The Moon's Eyelid*

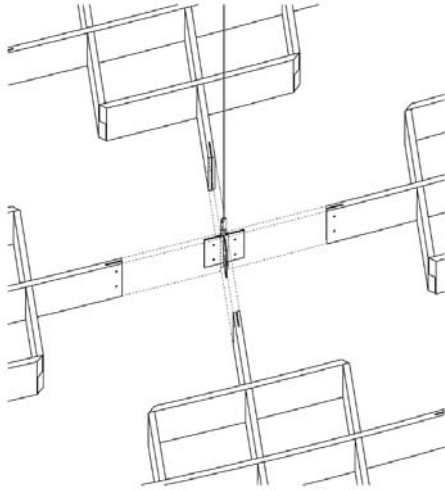

**The American
Institute
of Architects**

Project Delivery

an **AIA** Knowledge Community

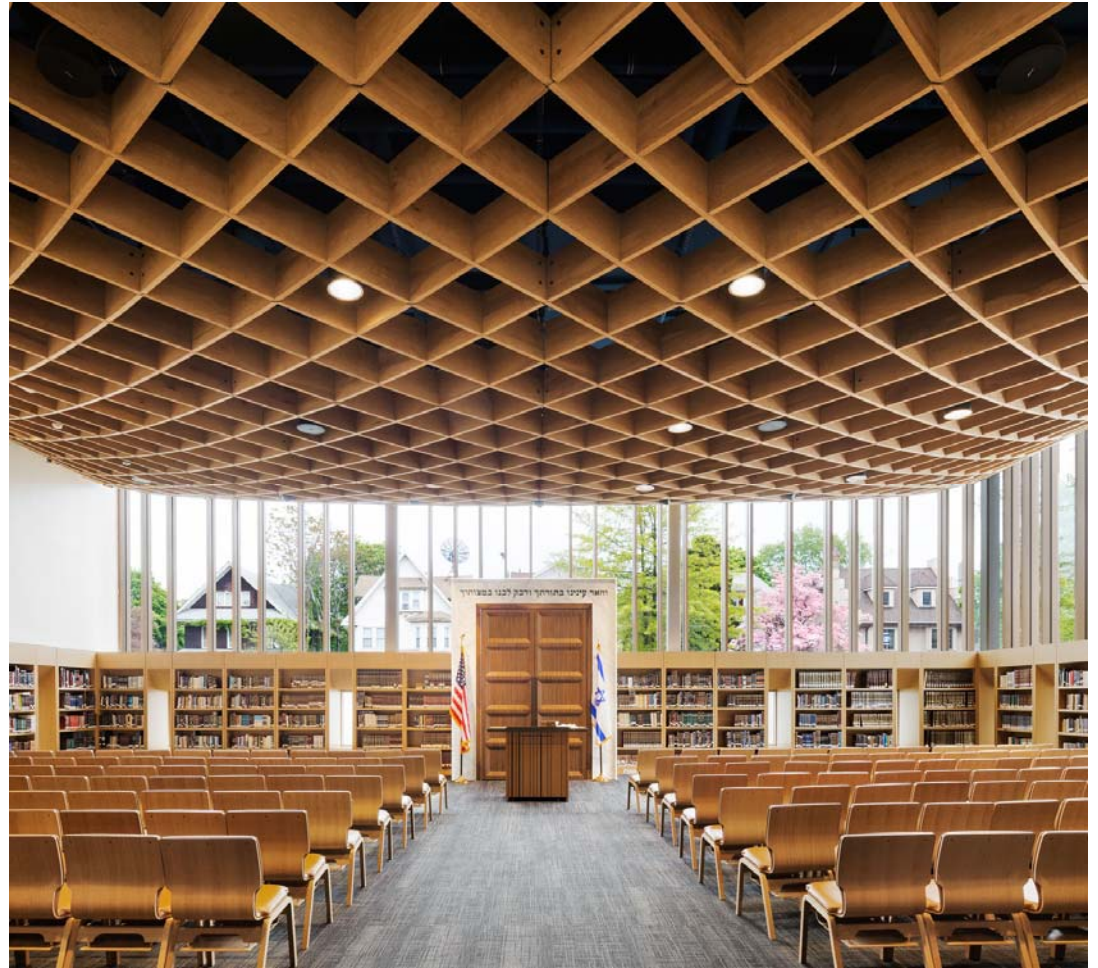

SITU/Fabrication

Dattner Architects Joel Braverman High School Bet Midrash Canopy

Project Delivery



The American
Institute
of Architects

Project Delivery

an **AIA** Knowledge Community

SITU/Fabrication

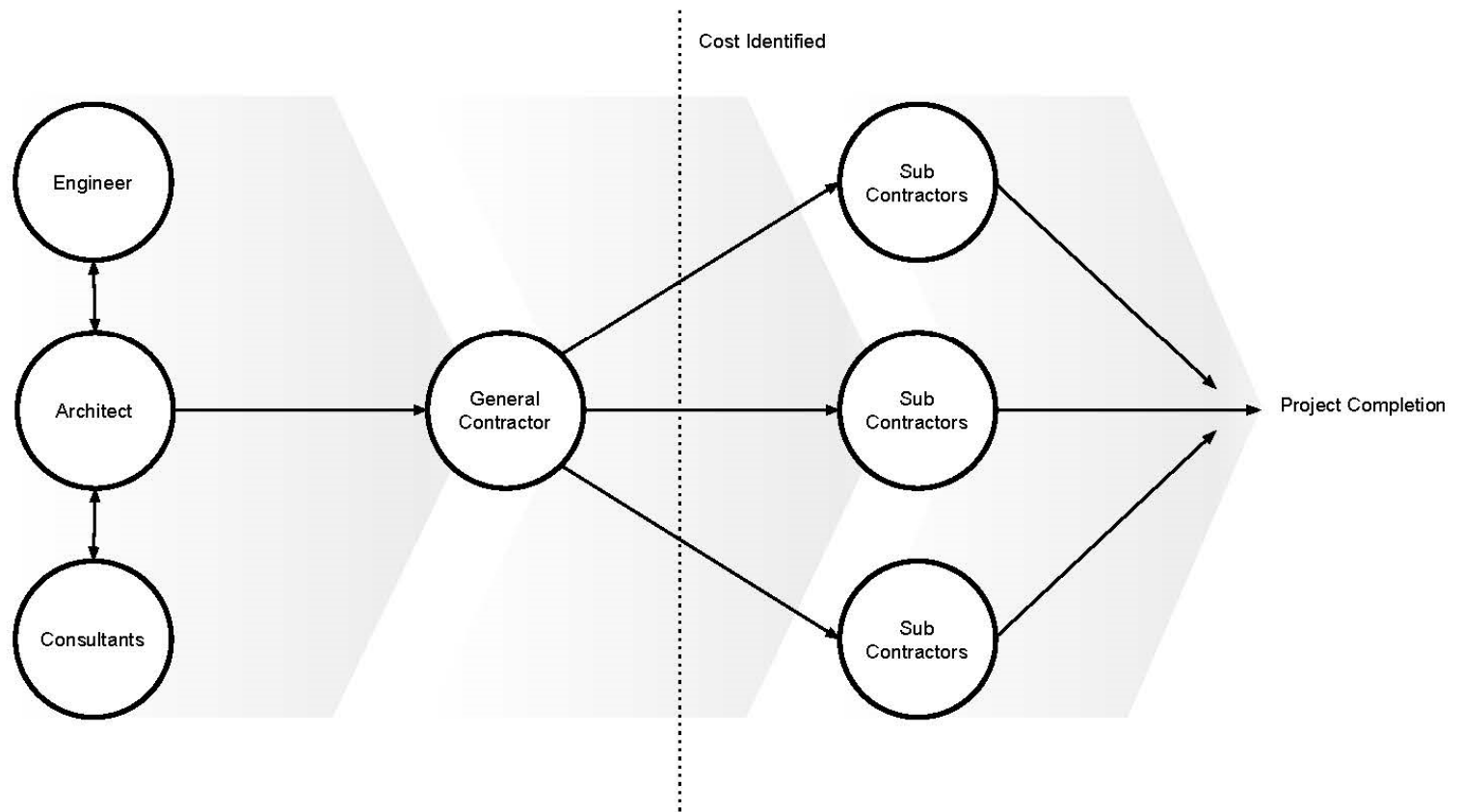

The American
Institute
of Architects

Project Delivery

an AIA Knowledge Community

SITU/Fabrication
Project Delivery | Design-Bid-Build

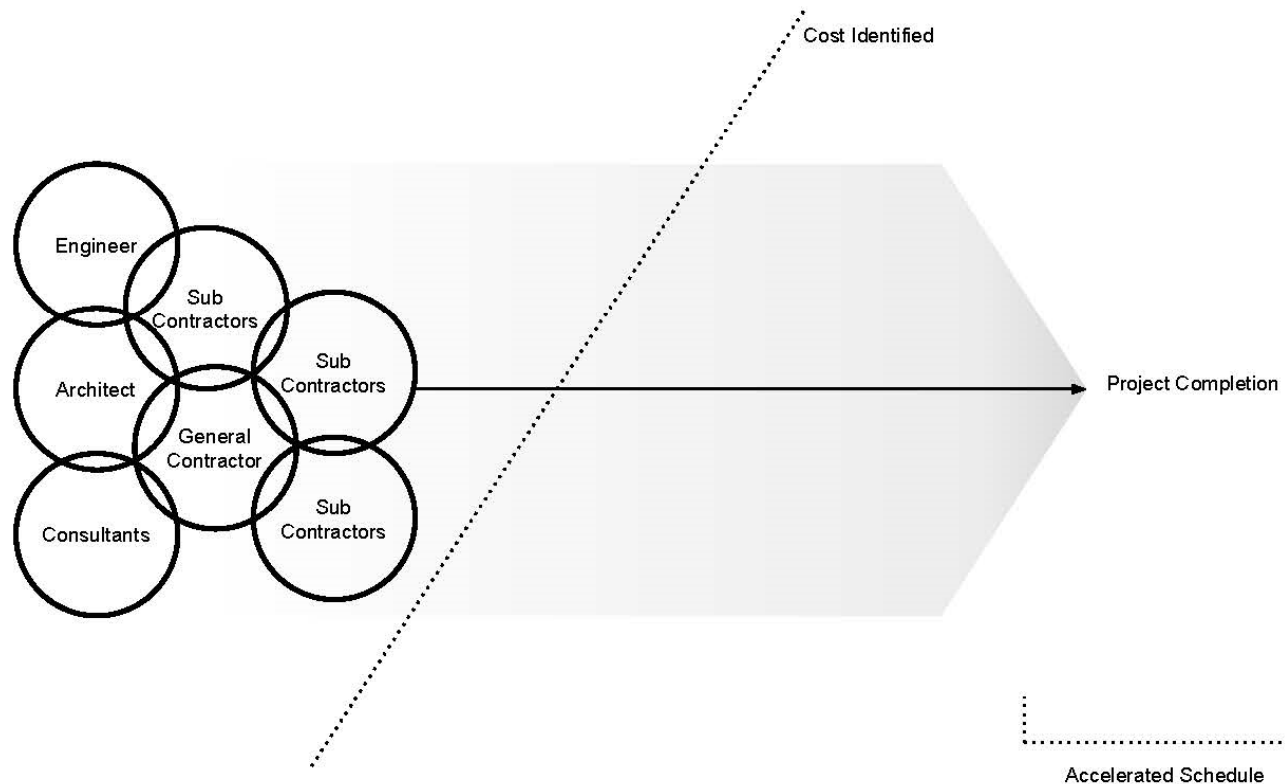

The American
Institute
of Architects

Project Delivery

an **AIA** Knowledge Community

SITU/Fabrication

Project Delivery | Integrated Project Delivery (IPD)

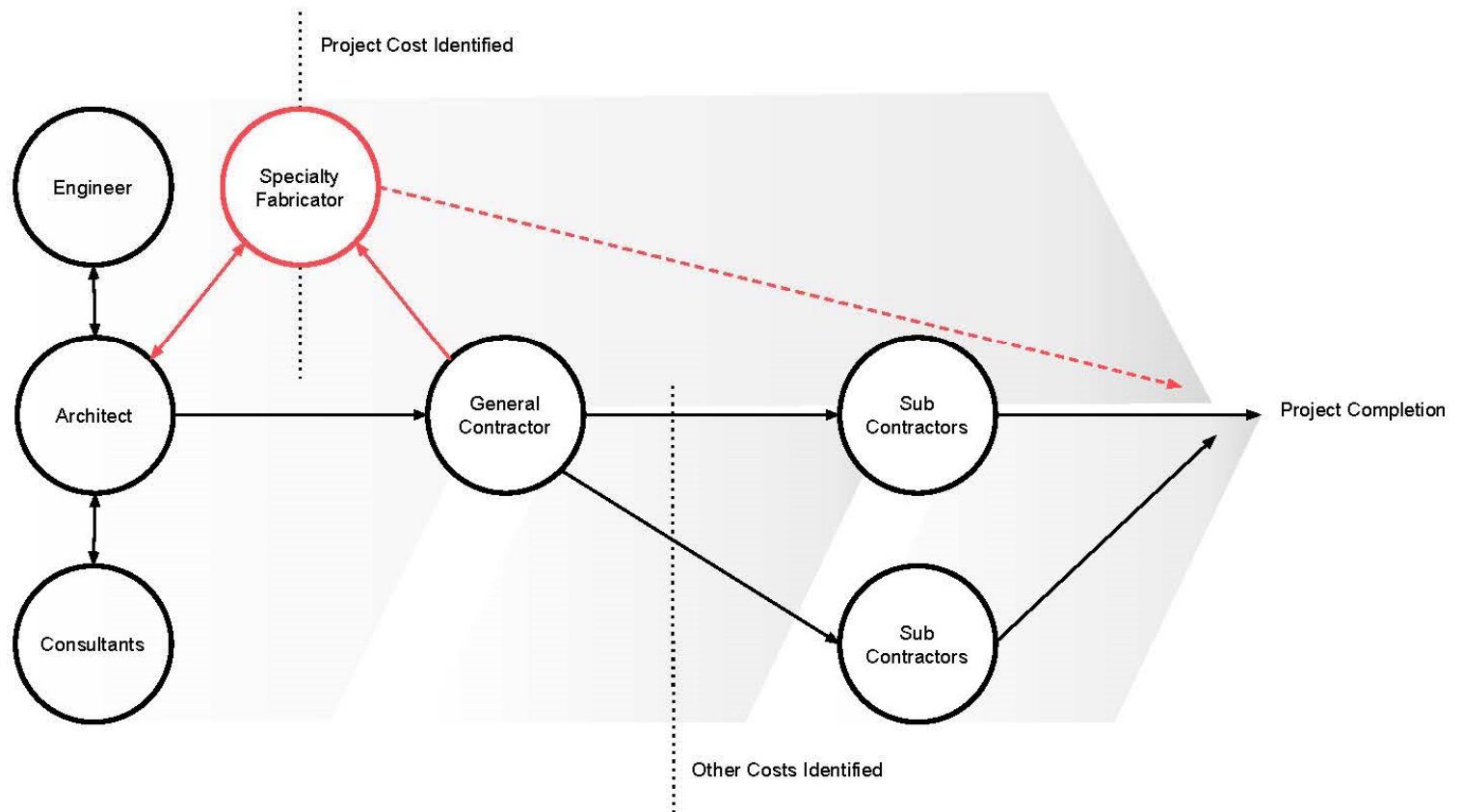

The American
Institute
of Architects

Project Delivery

an AIA Knowledge Community

SITU/Fabrication
Project Delivery | Design Assist

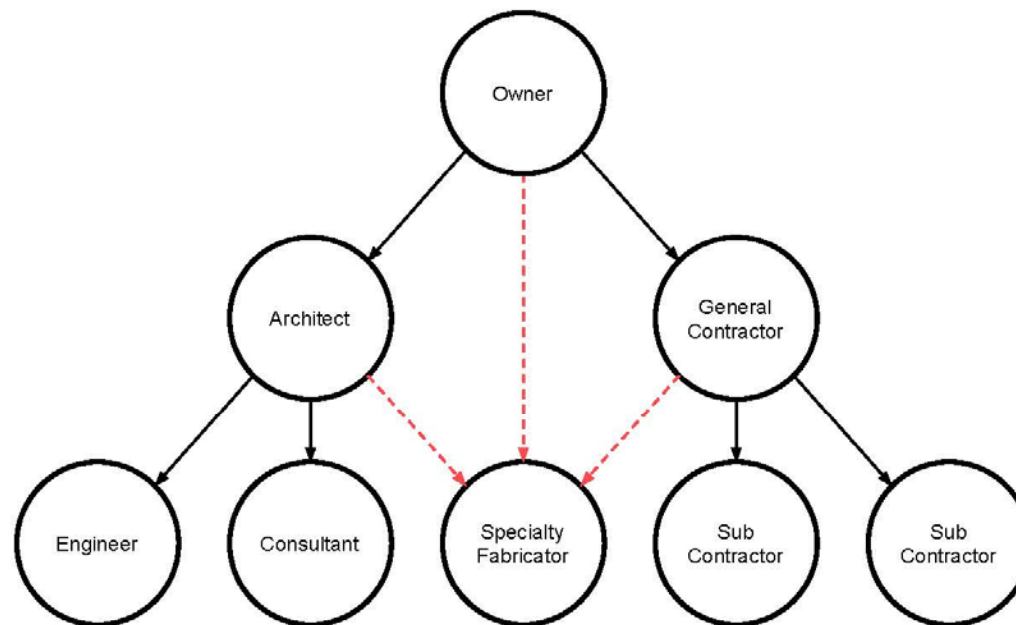

The American
Institute
of Architects

Project Delivery

an **AIA** Knowledge Community

SITU/Fabrication
Project Delivery | Contractual Channels

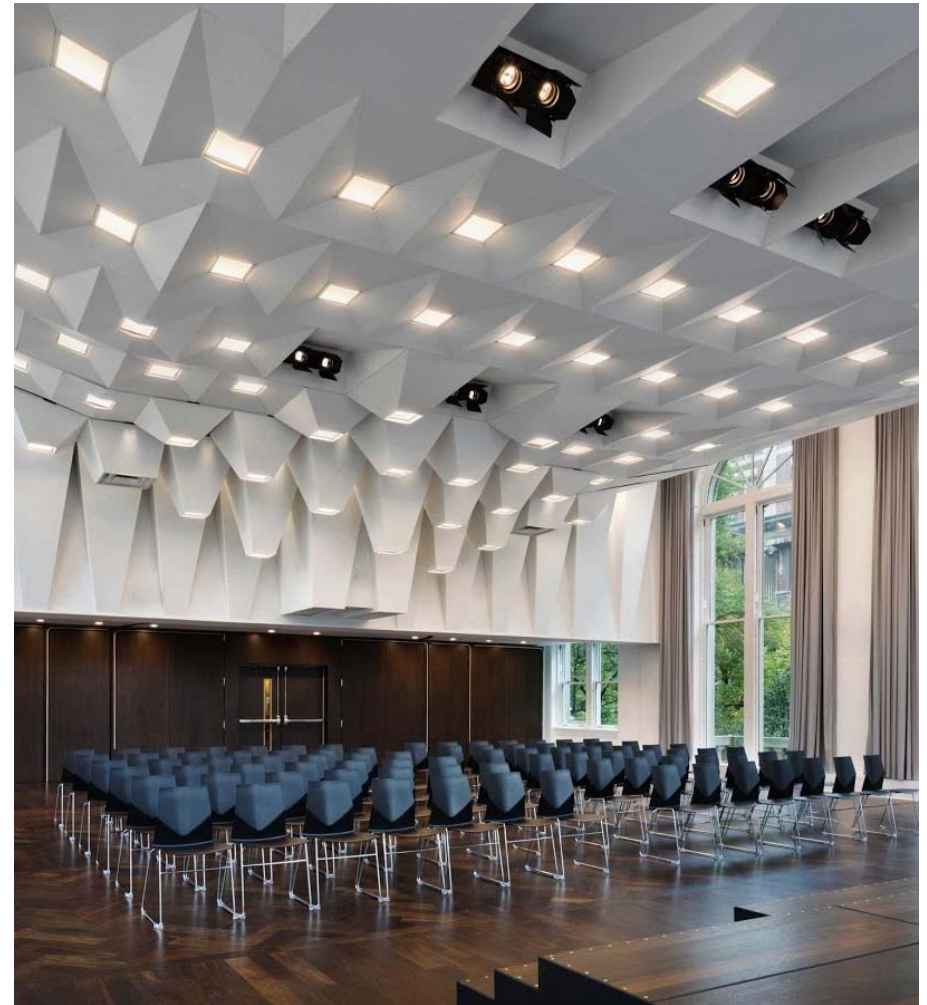
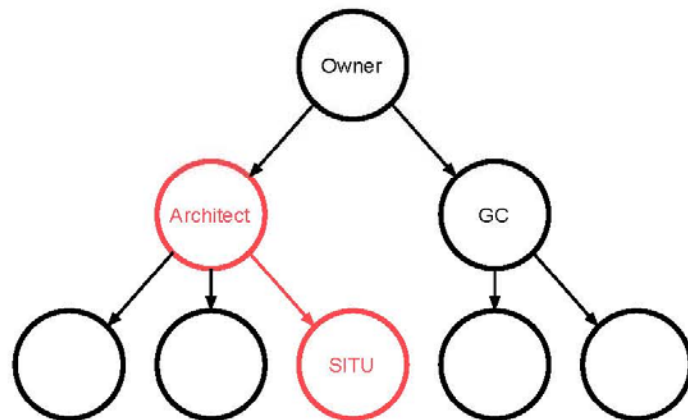

The American
Institute
of Architects

Project Delivery

an **AIA** Knowledge Community

SITU/Fabrication
Project Delivery | Contractual Channels

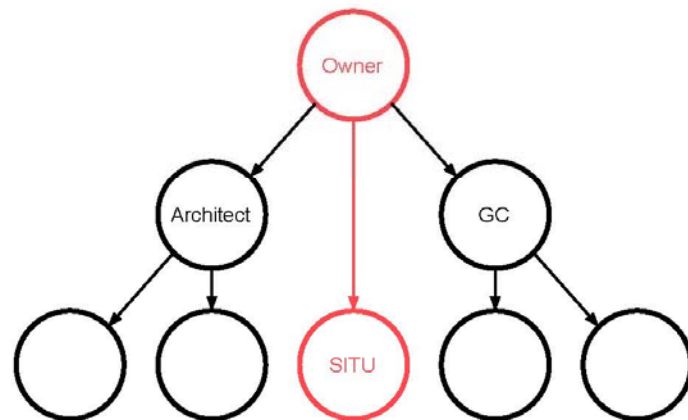

The American
Institute
of Architects

Project Delivery

an **AIA** Knowledge Community

SITU/Fabrication

Project Delivery | Contractual Channels

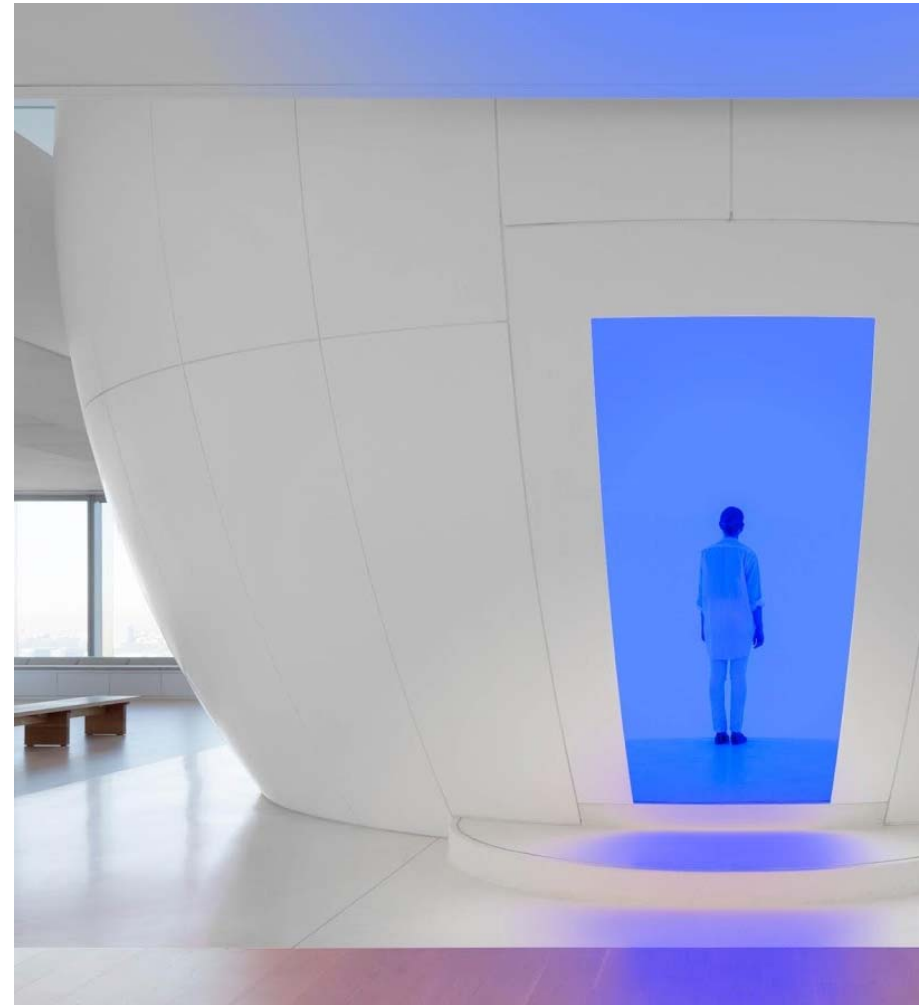
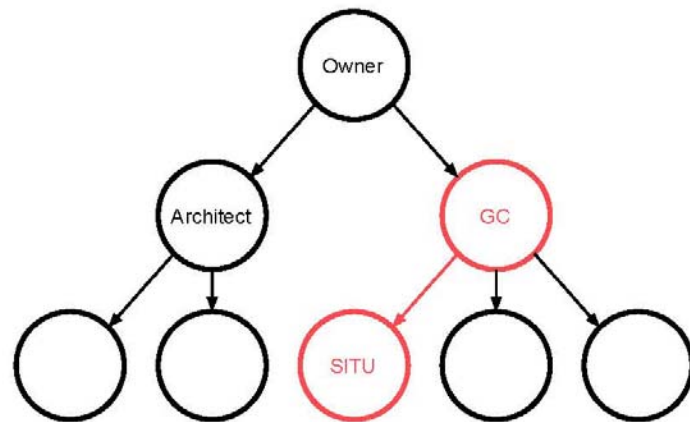

The American
Institute
of Architects

Project Delivery

an **AIA** Knowledge Community

SITU/Fabrication
Project Delivery | Contractual Channels

Tools



The American
Institute
of Architects

Project Delivery

an **AIA** Knowledge Community

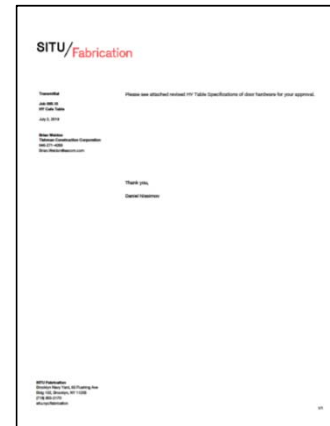

The American
Institute
of Architects

Project Delivery

an **AIA** Knowledge Community

SITU/Fabrication
Project Delivery | Workflow Methods



**The American
Institute
of Architects**

Project Delivery

an **AIA** Knowledge Community

SITU/Fabrication

Project Delivery | Workflow Methods

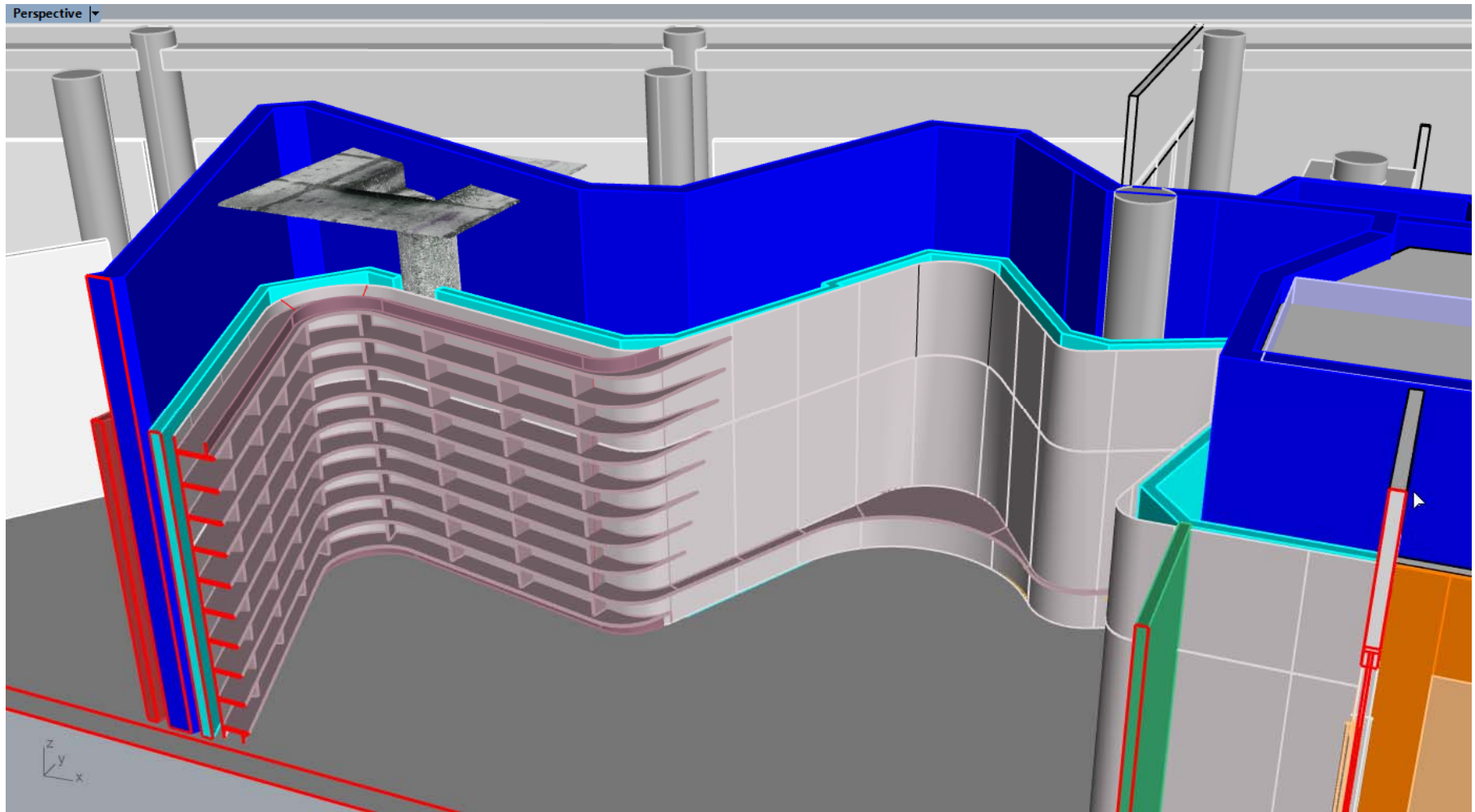

The American
Institute
of Architects

Project Delivery

an AIA Knowledge Community

SITU/**Fabrication**

Project Delivery | Workflow Methods

Defining Deliverables



The American
Institute
of Architects

Project Delivery

an **AIA** Knowledge Community

SITU/Fabrication

Original Concept

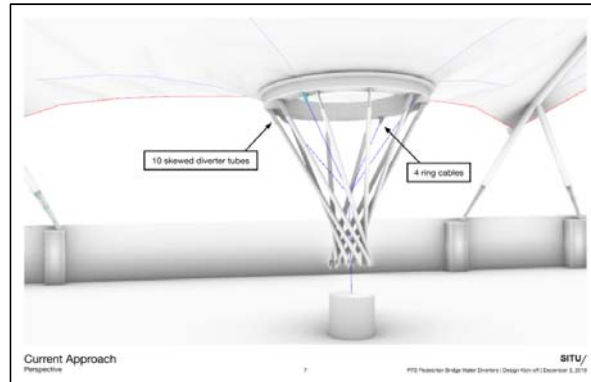

Option A

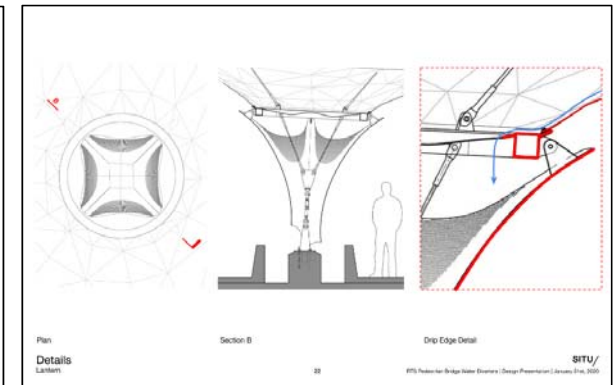
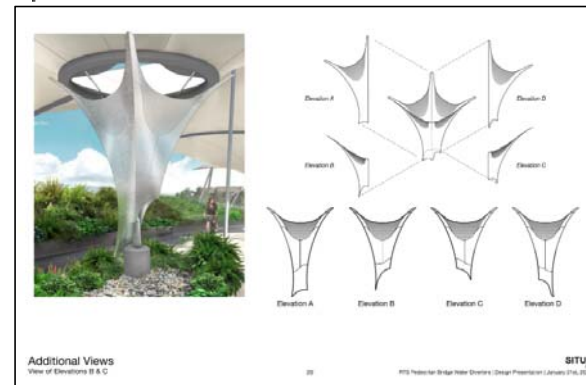

Option B

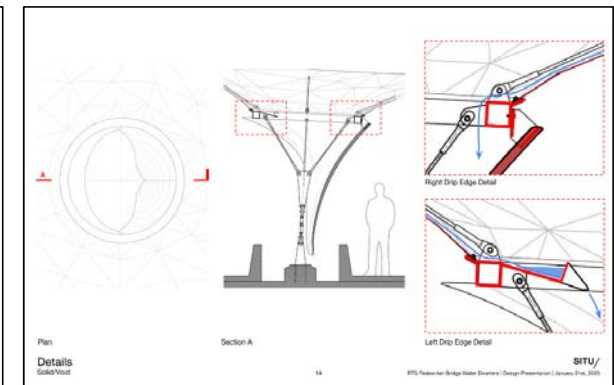
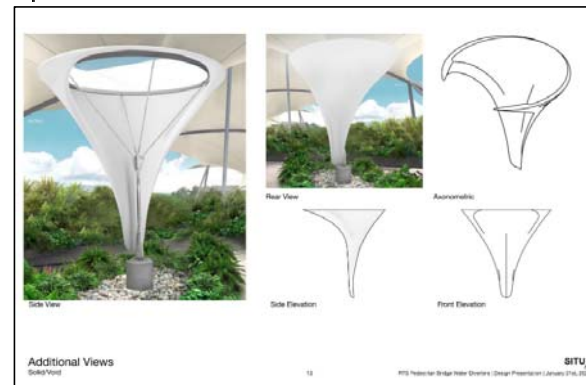

**The American
Institute
of Architects**

Project Delivery

an **AIA** Knowledge Community

SITU/Fabrication
Project Deliverables | Schematic Packages

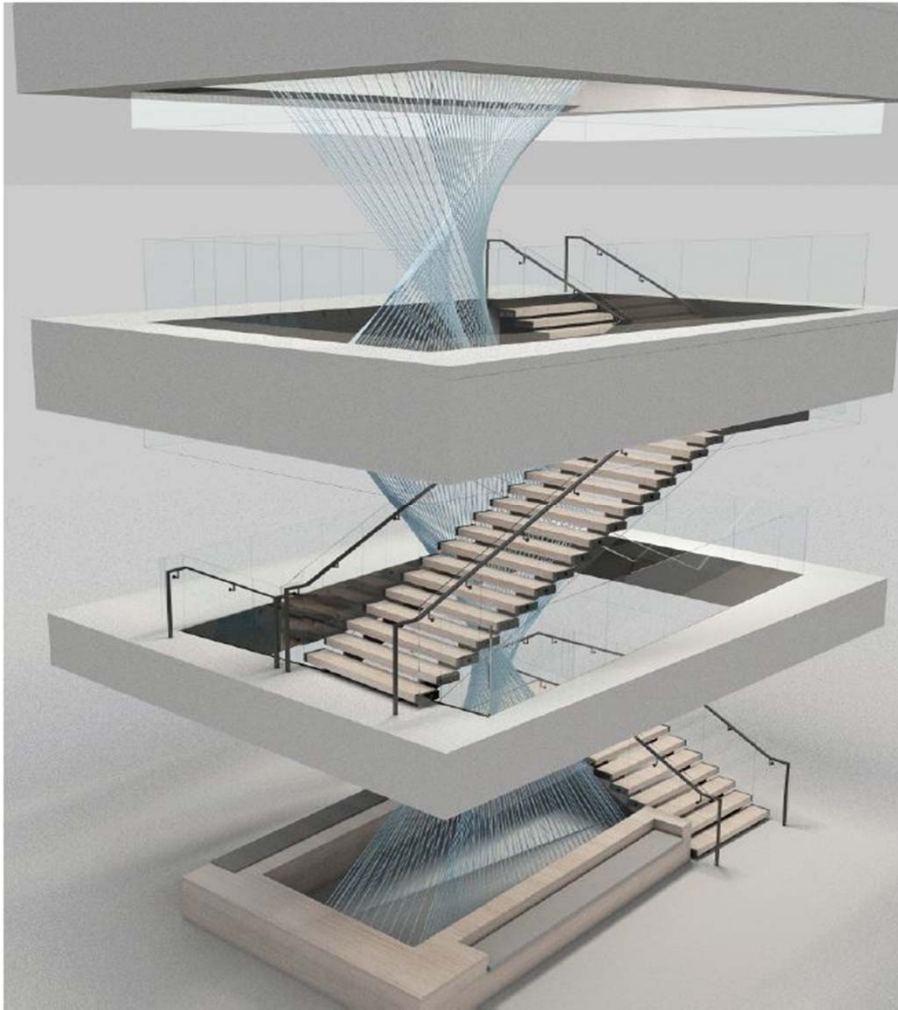

**The American
Institute
of Architects**

Project Delivery

an **AIA** Knowledge Community

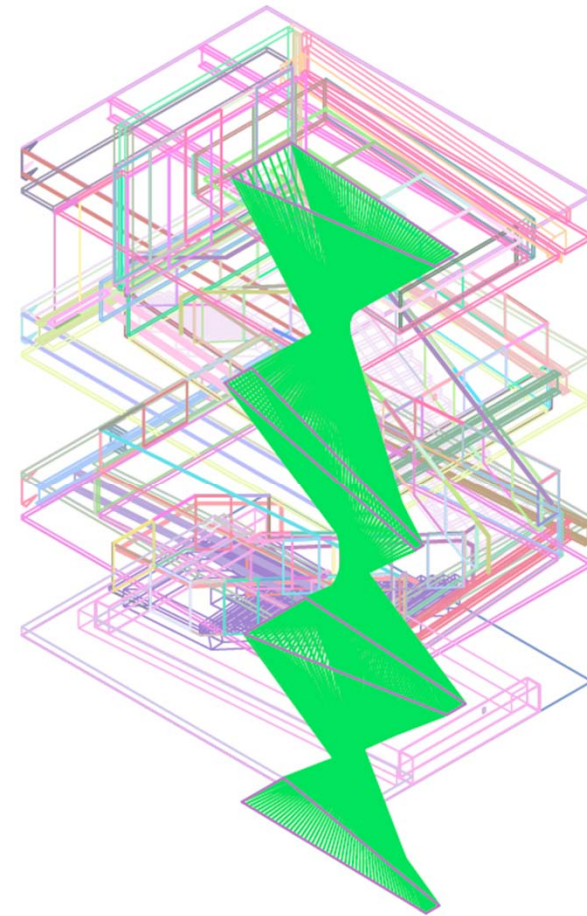

SITU/Fabrication

Project Deliverables | 3D Models

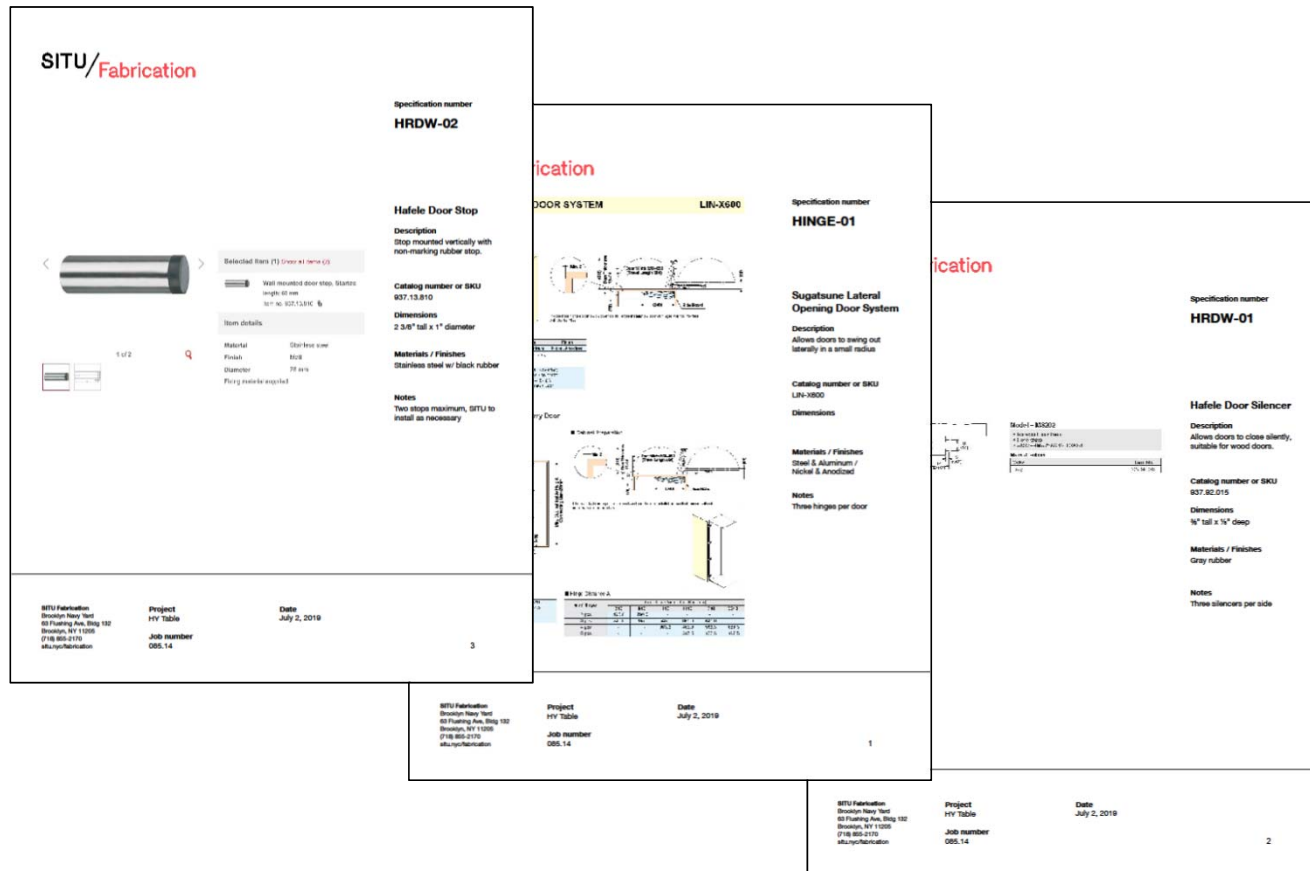

**The American
Institute
of Architects**

Project Delivery
an **AIA** Knowledge Community

SITU/Fabrication
Project Deliverables | Specs

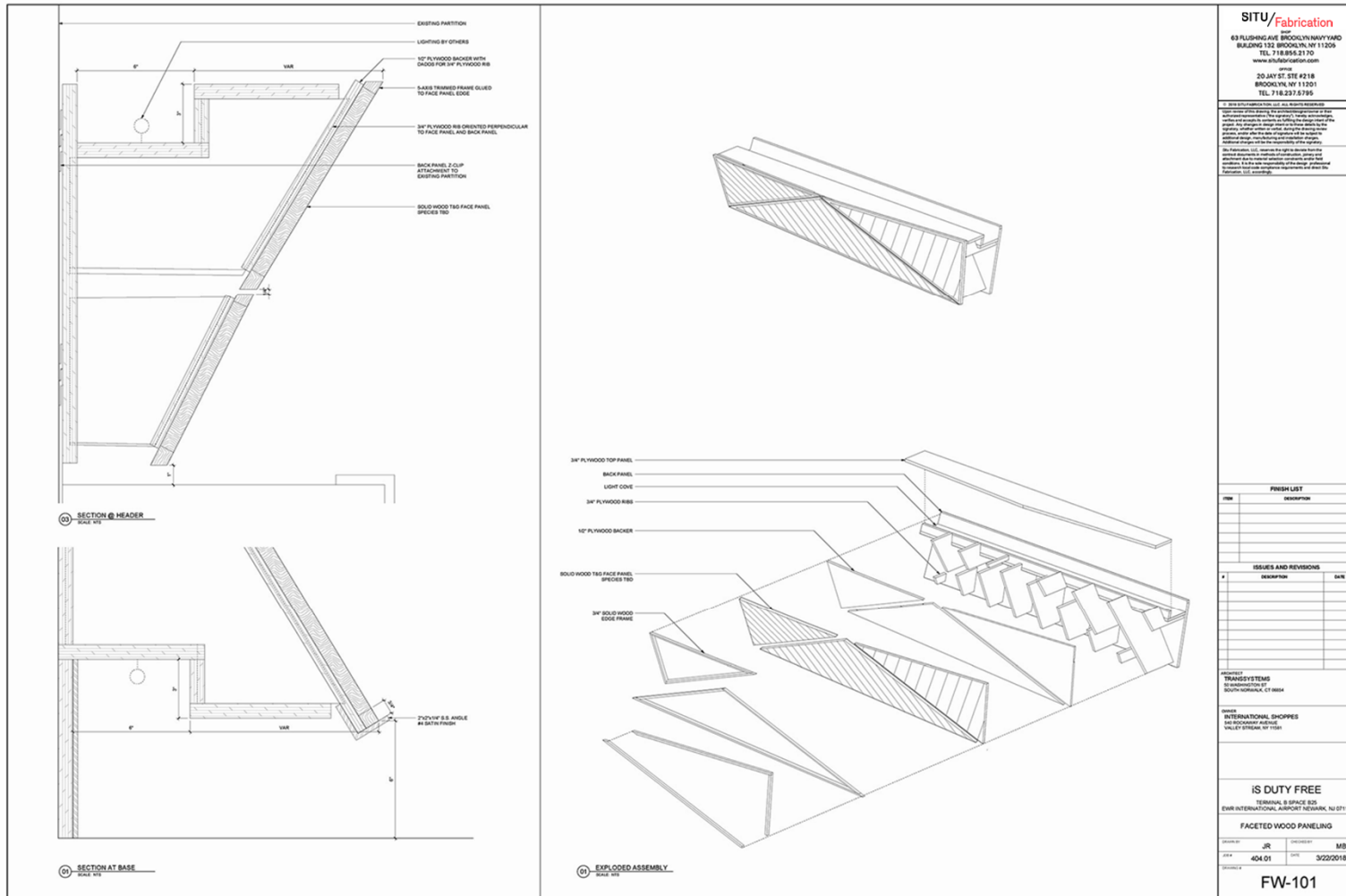

**The American
Institute
of Architects**

Project Delivery
an **AIA** Knowledge Community

SITU/Fabrication
Project Deliverables | Drawings



Project Delivery

an **AIA** Knowledge Community

SITU/**Fabrication**
Project Deliverables | Drawings



The American
Institute
of Architects

Project Delivery

an **AIA** Knowledge Community

SITU/Fabrication

Project Deliverables | Physical Samples

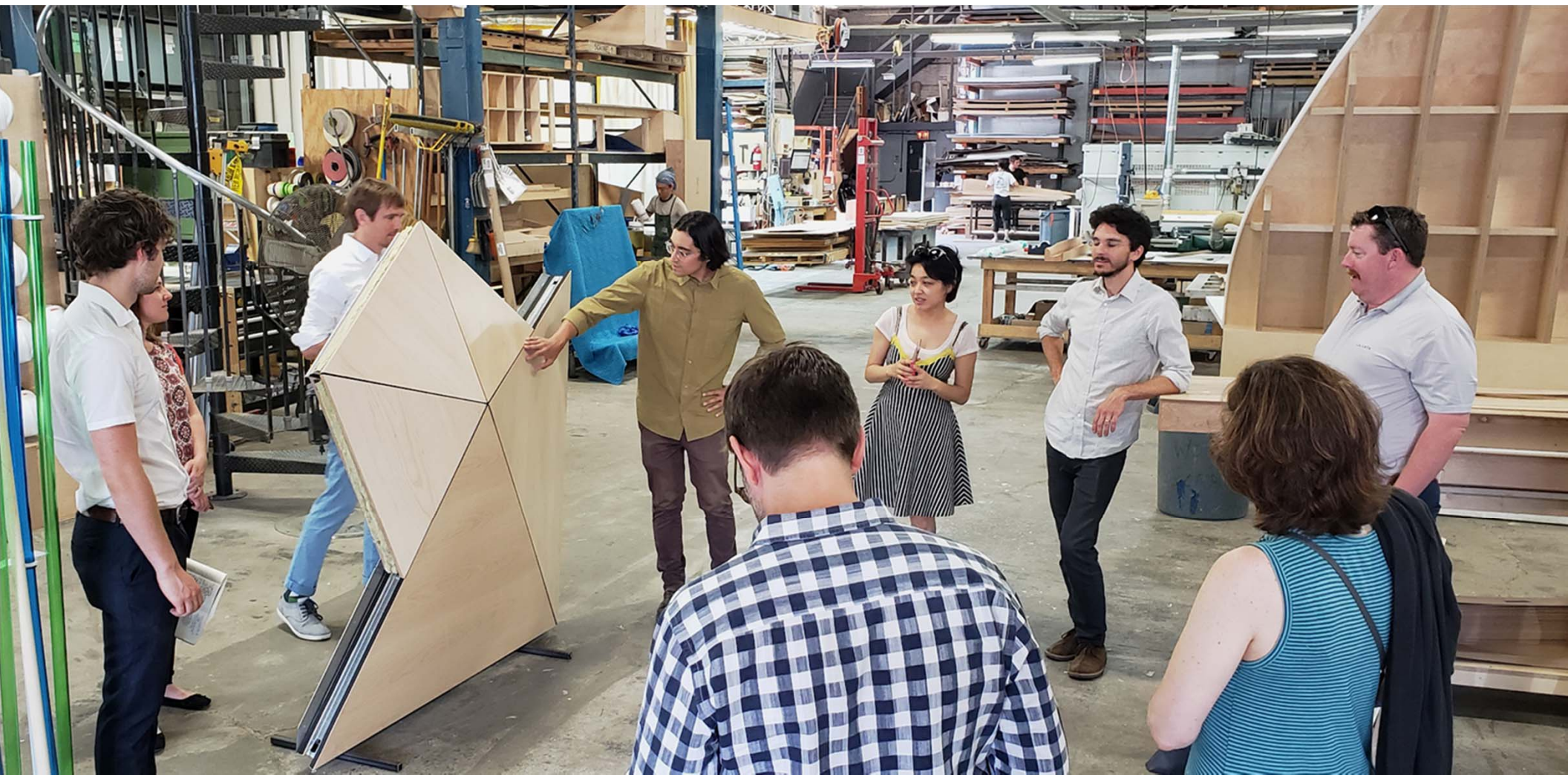

The American
Institute
of Architects

Project Delivery

an AIA Knowledge Community

SITU/Fabrication

Project Deliverables | Physical Samples

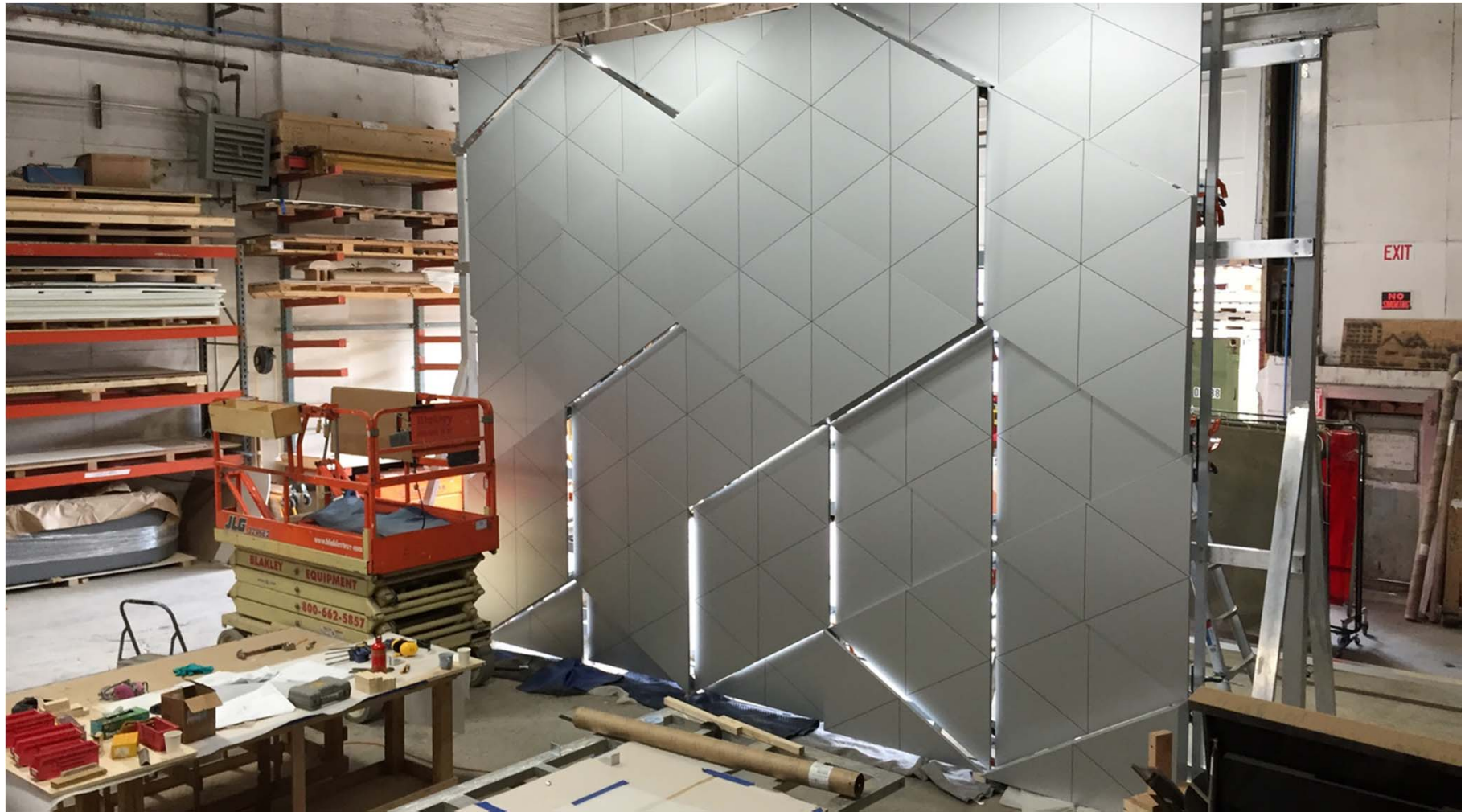

The American
Institute
of Architects

Project Delivery

an **AIA** Knowledge Community

SITU/Fabrication

Project Deliverables | Physical Samples

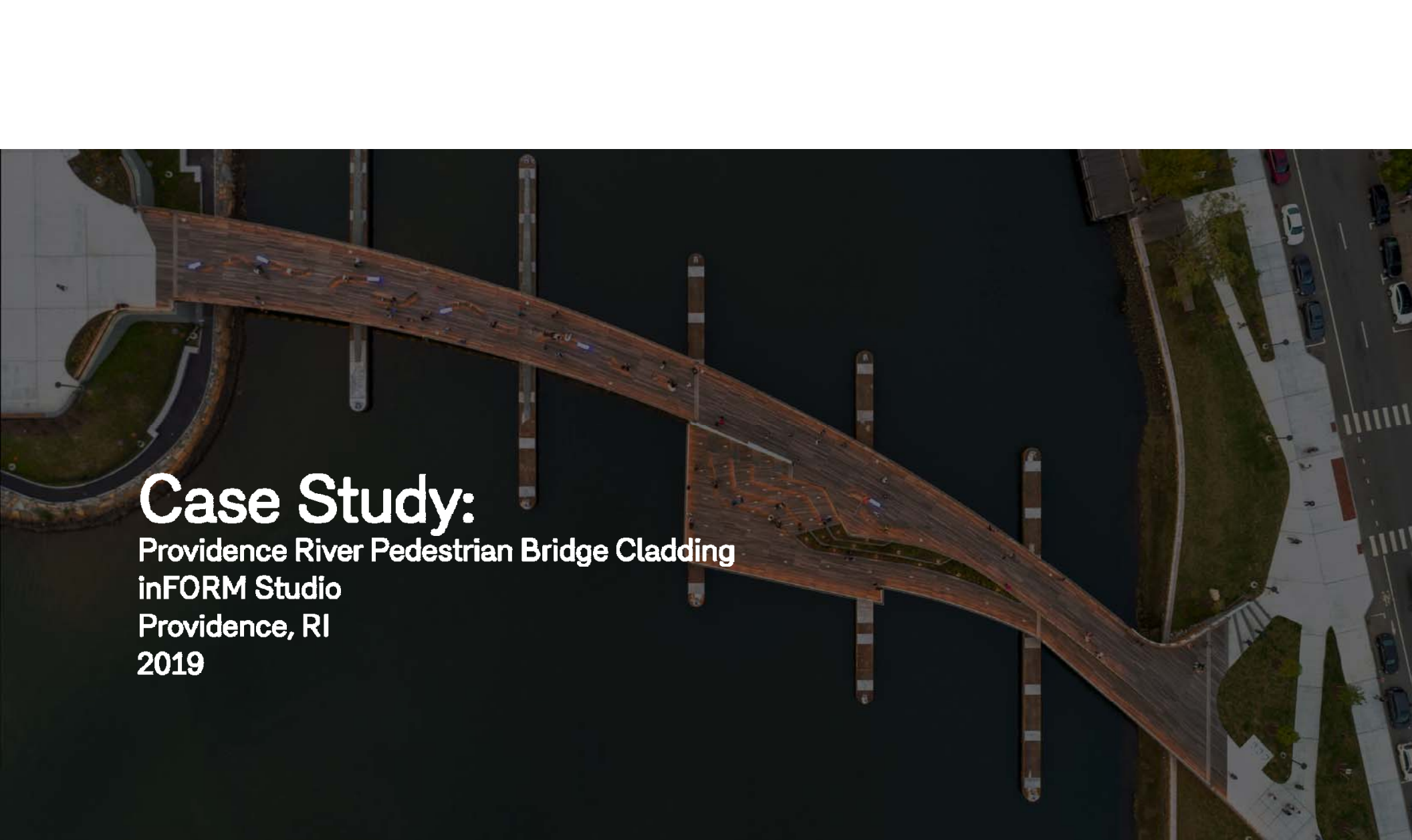

Case Study:

Providence River Pedestrian Bridge Cladding
inFORM Studio
Providence, RI
2019



The American
Institute
of Architects

Project Delivery

an **AIA** Knowledge Community

SITU/Fabrication

inFORM Studio: Providence River Pedestrian Bridge Cladding

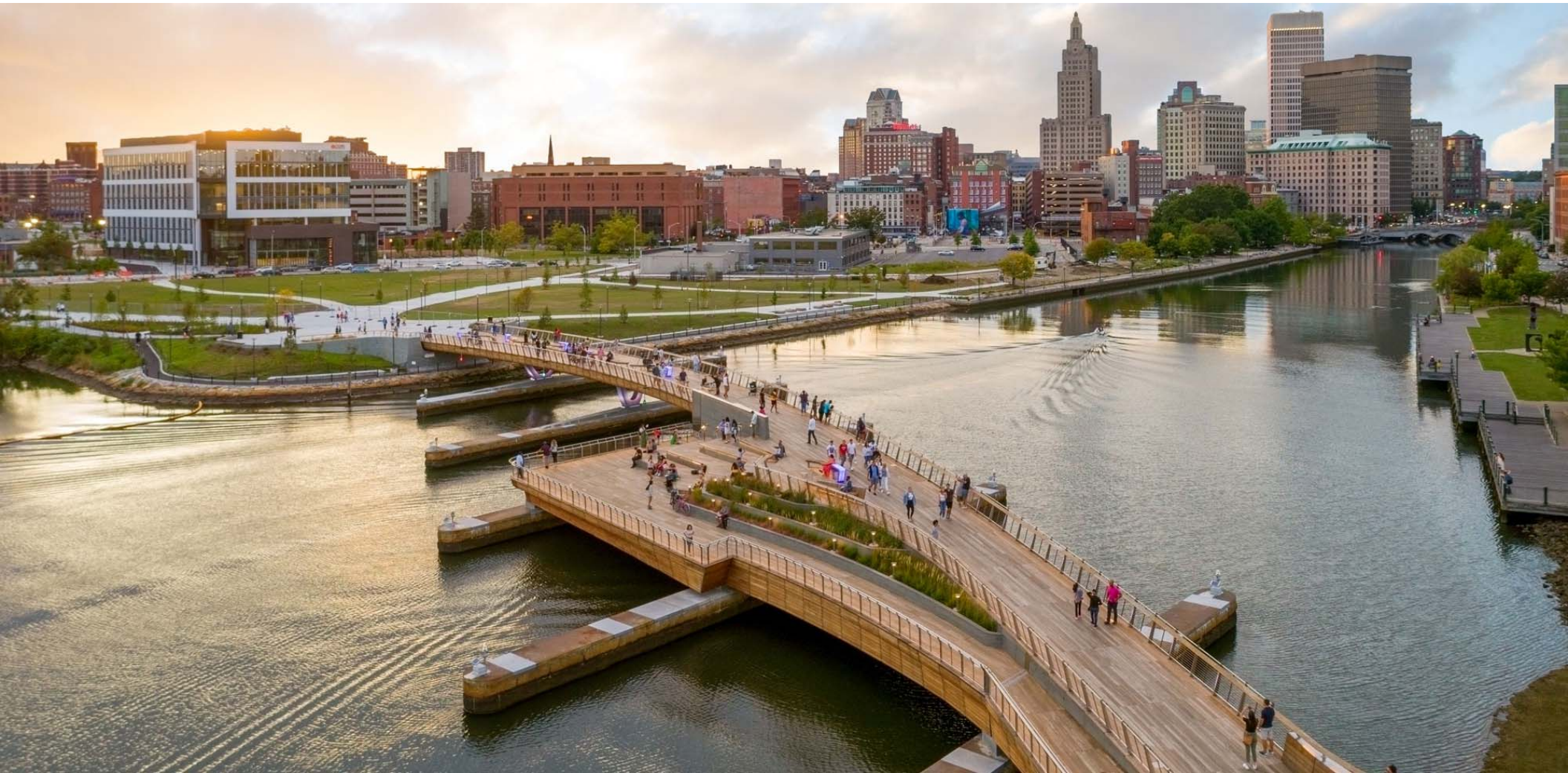

The American
Institute
of Architects

Project Delivery

an **AIA** Knowledge Community

SITU/**Fabrication**

inFORM Studio: Providence River Pedestrian Bridge Cladding

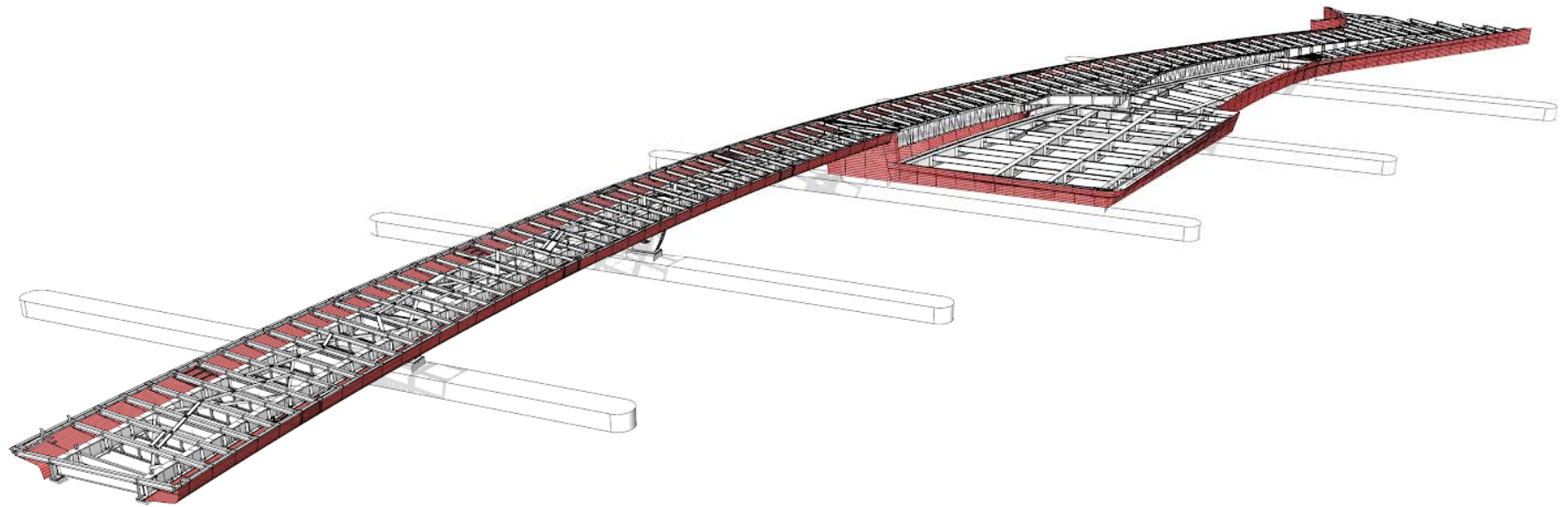

The American
Institute
of Architects

Project Delivery

an **AIA** Knowledge Community

SITU/Fabrication

inFORM Studio: Providence River Pedestrian Bridge Cladding

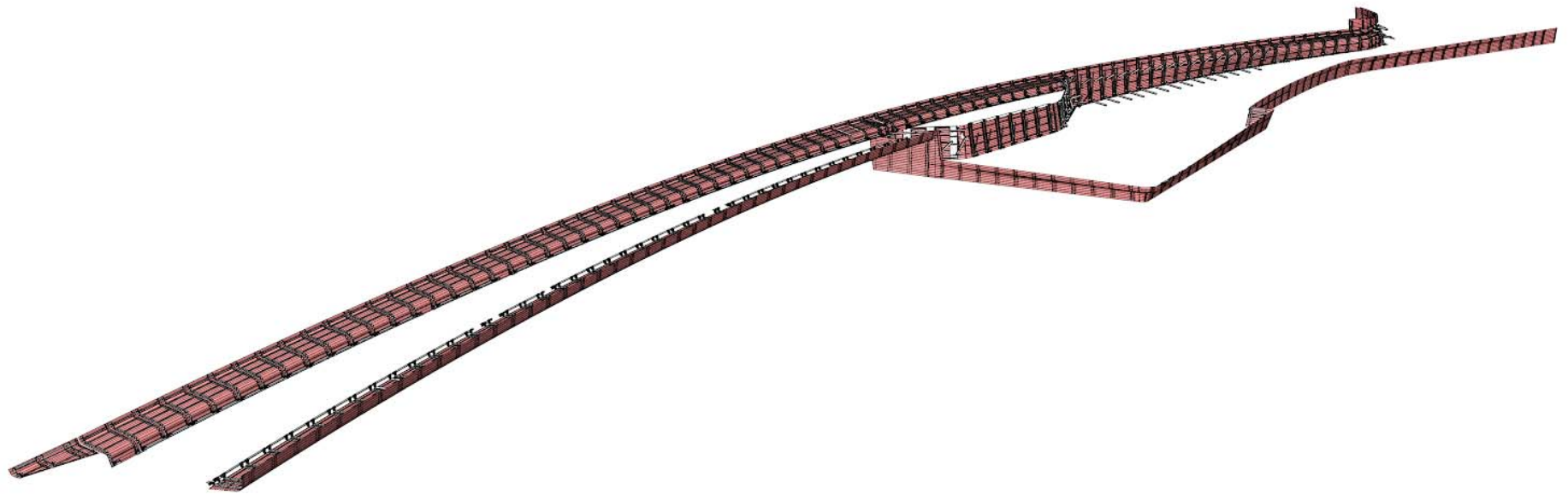

The American
Institute
of Architects

Project Delivery

an **AIA** Knowledge Community

SITU/Fabrication

inFORM Studio: Providence River Pedestrian Bridge Cladding

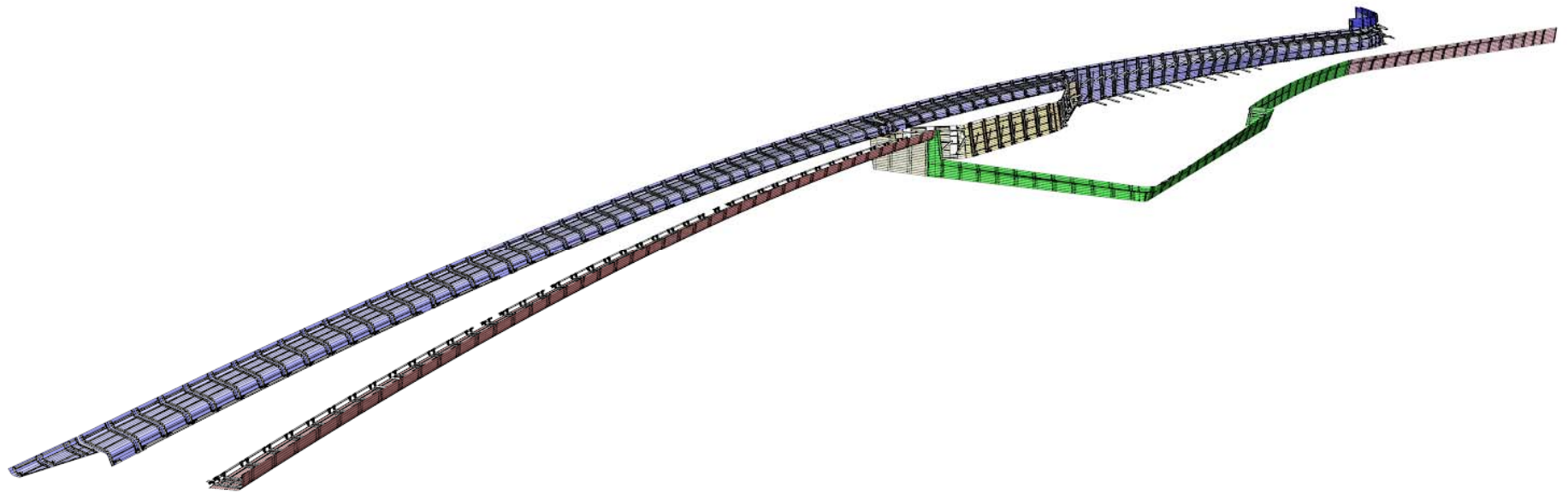

The American
Institute
of Architects

Project Delivery

an **AIA** Knowledge Community

SITU/Fabrication

inFORM Studio: Providence River Pedestrian Bridge Cladding

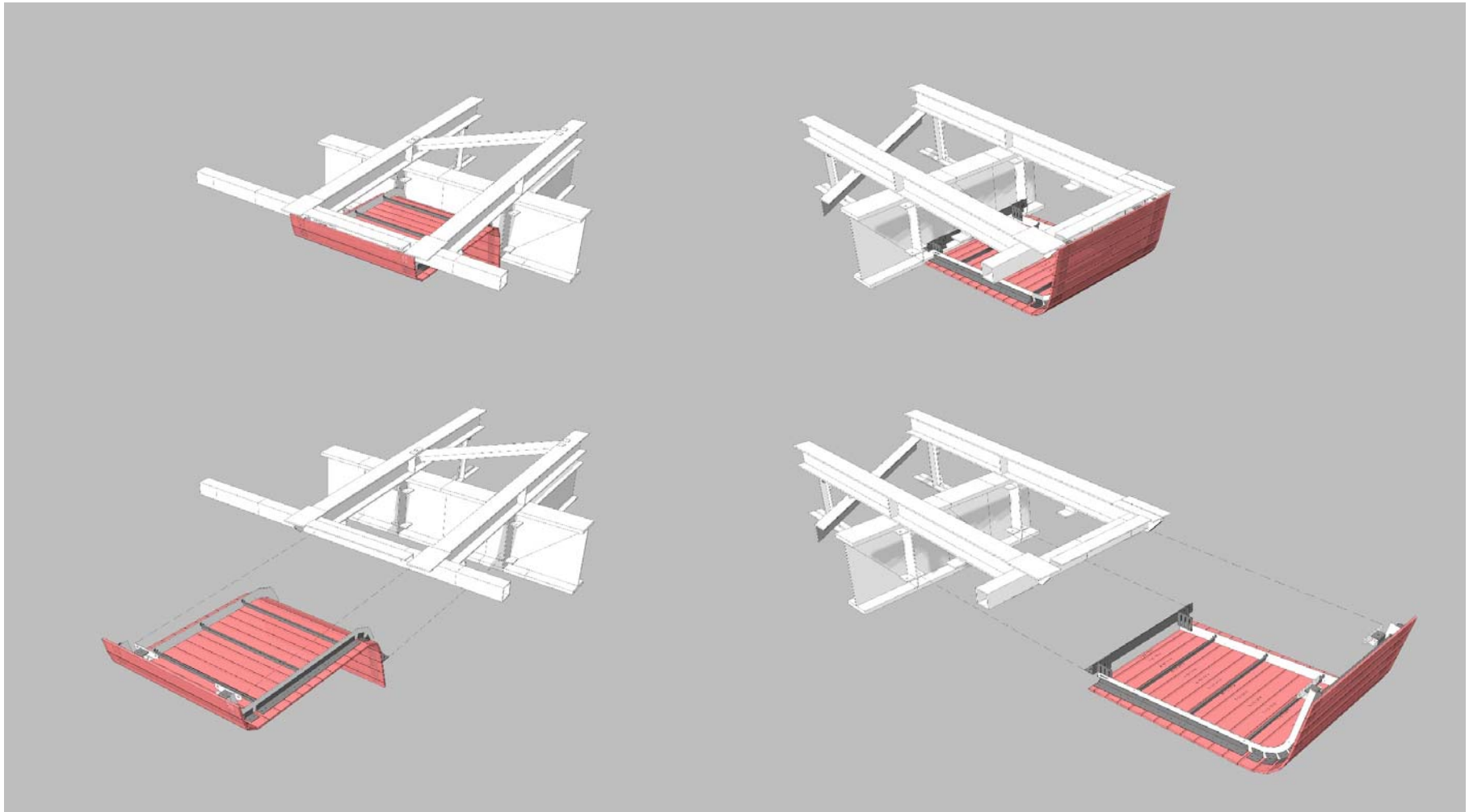

The American
Institute
of Architects

Project Delivery

an **AIA** Knowledge Community

SITU/Fabrication

inFORM Studio: Providence River Pedestrian Bridge Cladding



The American
Institute
of Architects

Project Delivery

an AIA Knowledge Community

inFORM Studio: Providence River Pedestrian Bridge Cladding



The American
Institute
of Architects

Project Delivery

an AIA Knowledge Community

SITU/**Fabrication**

inFORM Studio: Providence River Pedestrian Bridge Cladding

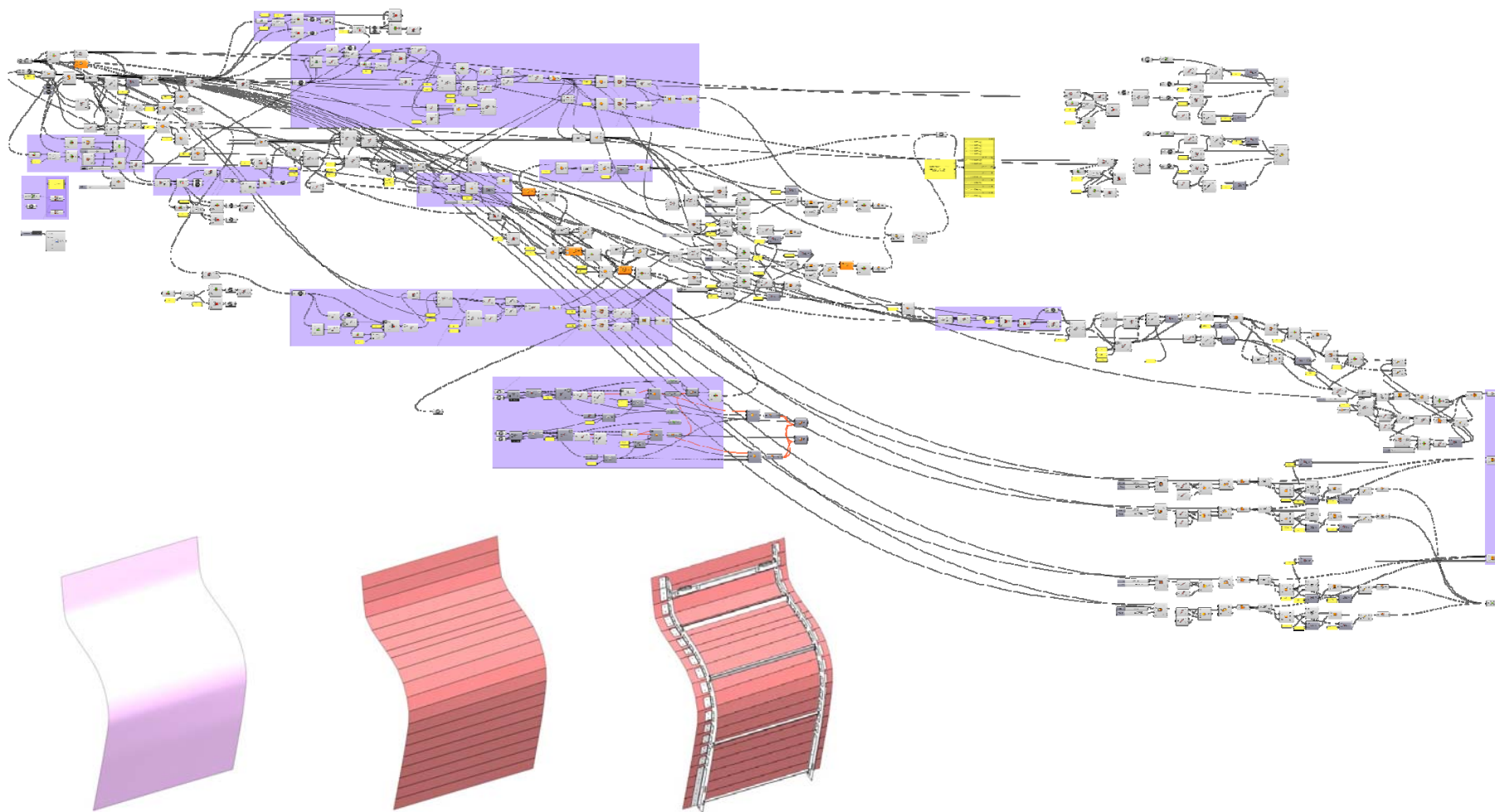

The American
Institute
of Architects

Project Delivery

an AIA Knowledge Community

SITU/**Fabrication**

inFORM Studio: Providence River Pedestrian Bridge Cladding

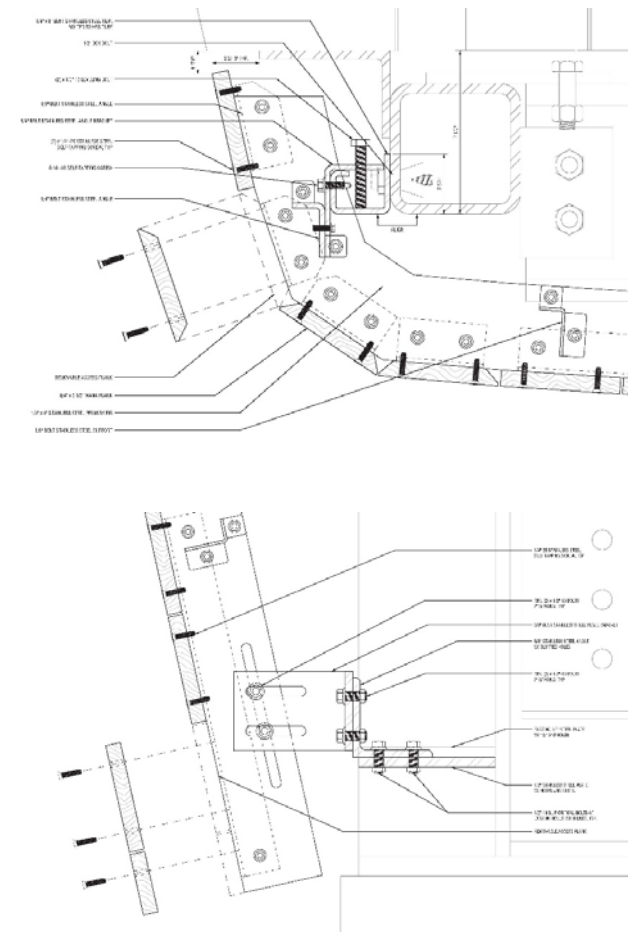

**The American
Institute
of Architects**

Project Delivery

an **AIA** Knowledge Community

SITU/**Fabrication**

inFORM Studio: Providence River Pedestrian Bridge Cladding

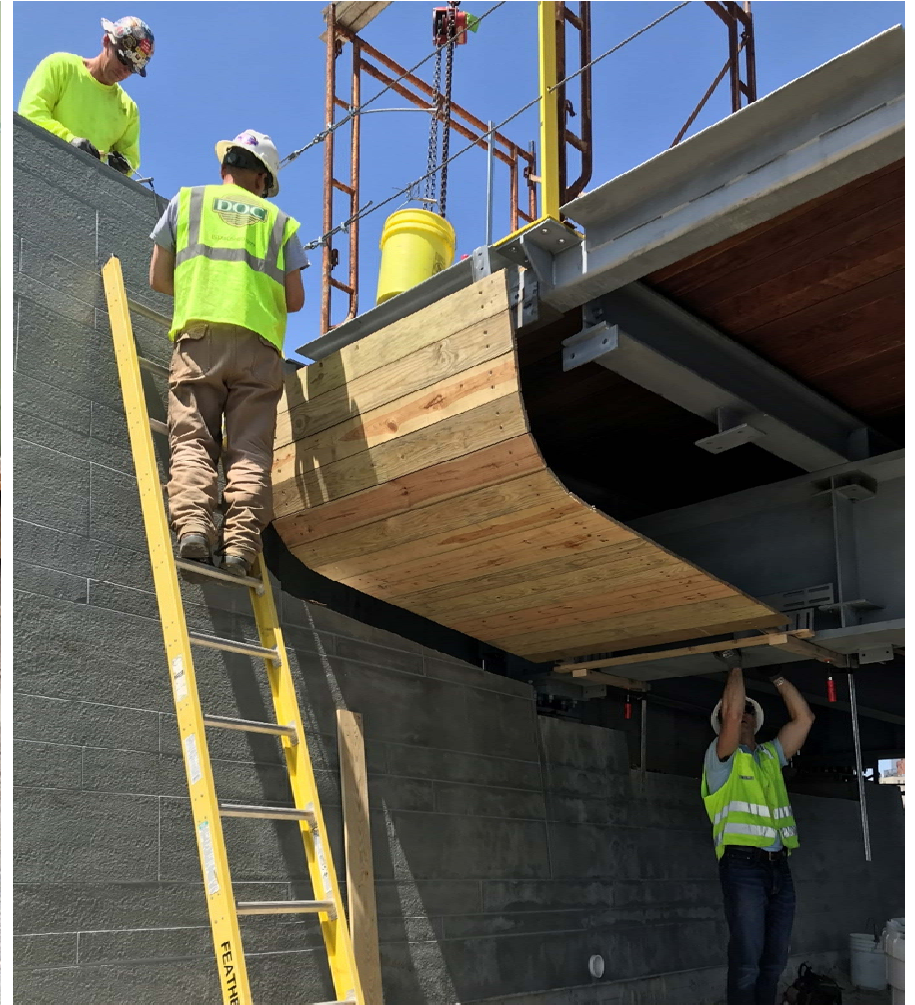

The American
Institute
of Architects

Project Delivery

an AIA Knowledge Community

SITU/**Fabrication**

inFORM Studio: Providence River Pedestrian Bridge Cladding

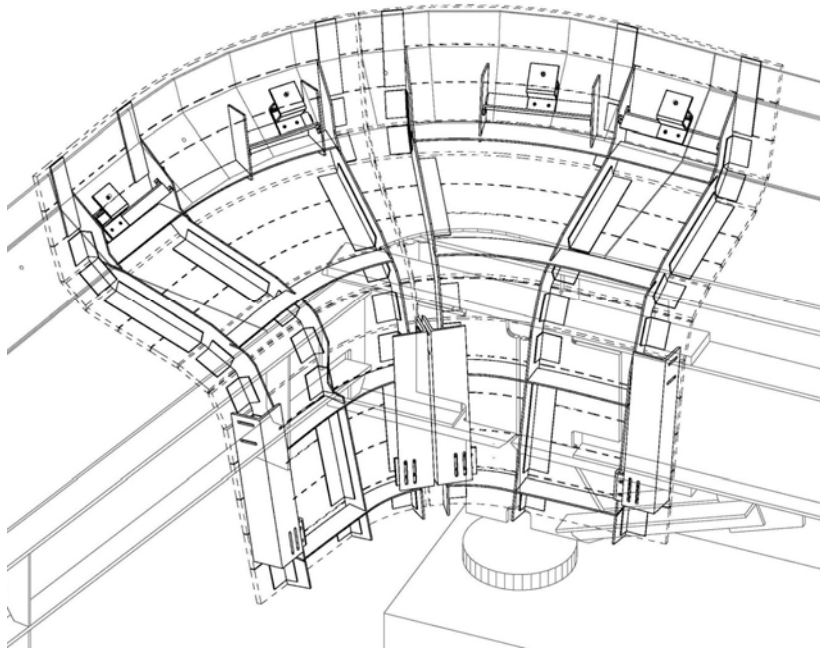

**The American
Institute
of Architects**

Project Delivery

an **AIA** Knowledge Community

SITU/Fabrication

inFORM Studio: Providence River Pedestrian Bridge Cladding



**The American
Institute
of Architects**

Project Delivery

an **AIA** Knowledge Community

SITU/Fabrication

inFORM Studio: Providence River Pedestrian Bridge Cladding



The American
Institute
of Architects

Project Delivery

an AIA Knowledge Community

SITU/**Fabrication**

inFORM Studio: Providence River Pedestrian Bridge Cladding

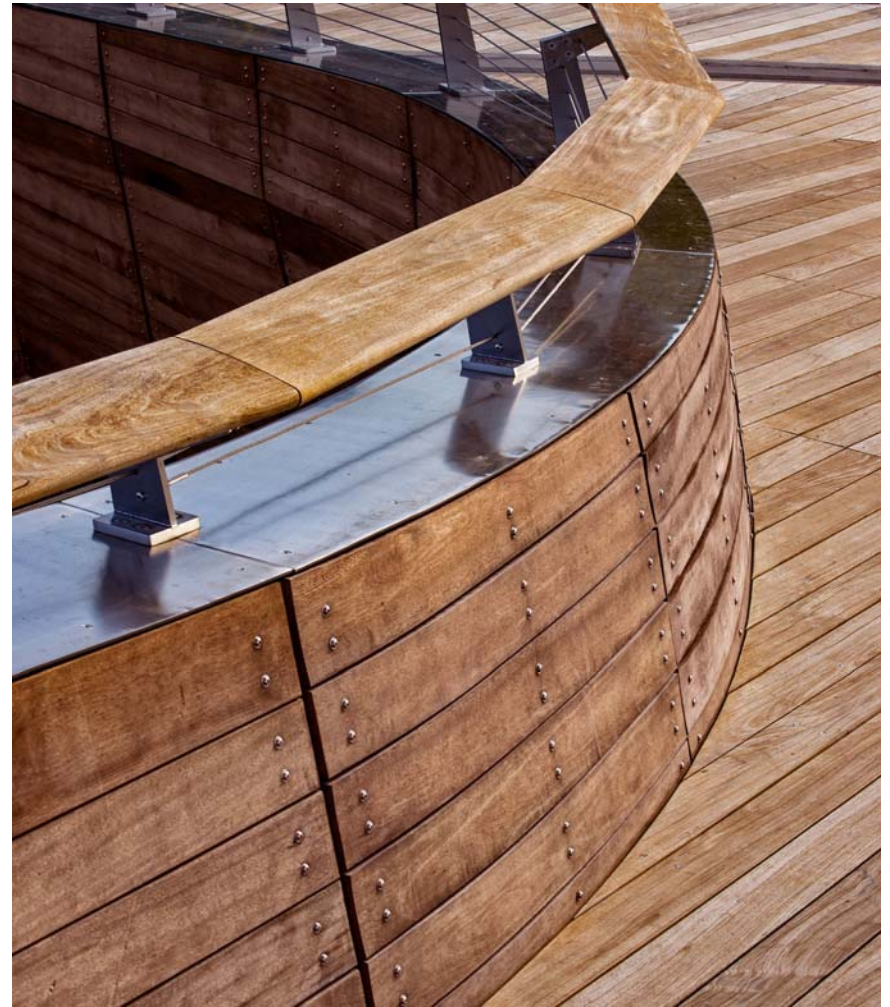

**The American
Institute
of Architects**

Project Delivery

an **AIA** Knowledge Community

SITU/Fabrication

inFORM Studio: Providence River Pedestrian Bridge Cladding



The American
Institute
of Architects

Project Delivery

an **AIA** Knowledge Community

SITU/Fabrication

inFORM Studio: Providence River Pedestrian Bridge Cladding



The American
Institute
of Architects

Project Delivery

an **AIA** Knowledge Community

SITU/**Fabrication**

inFORM Studio: Providence River Pedestrian Bridge Cladding

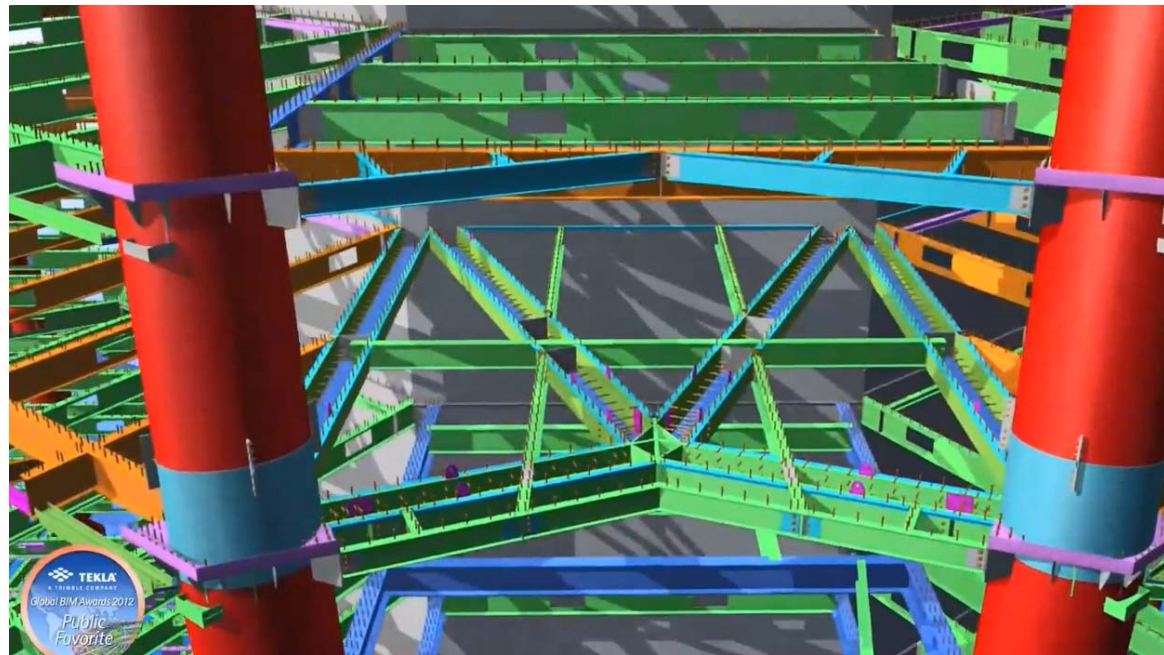
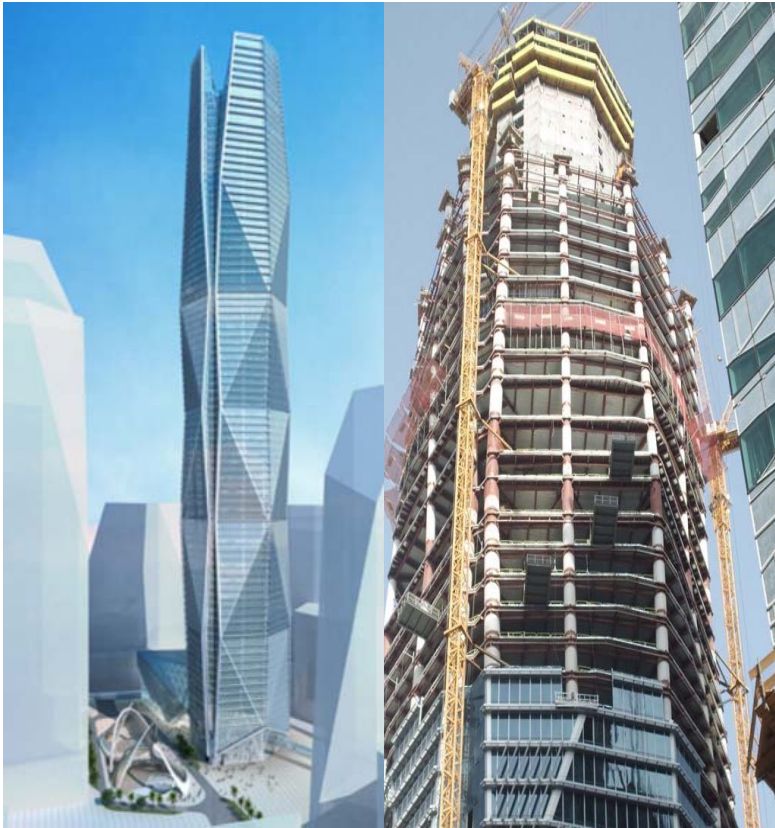

CAPITAL MARKET AUTHORITY TOWER
Riyadh, Saudi Arabia



The American
Institute
of Architects

Project Delivery

an AIA Knowledge Community



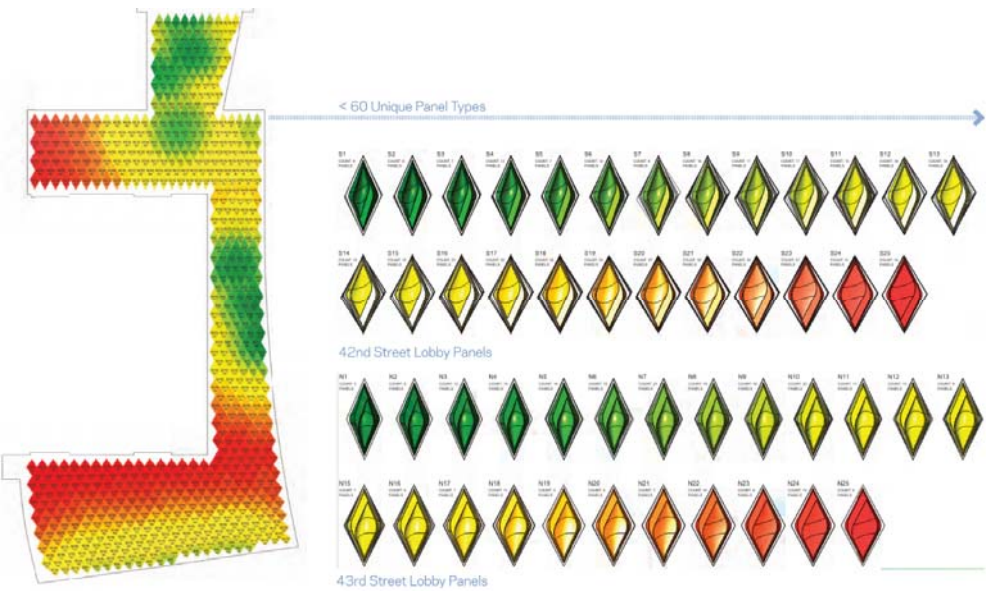

4 TIMES SQUARE – LOBBY
New York, NY



**The American
Institute
of Architects**

Project Delivery

an **AIA** Knowledge Community



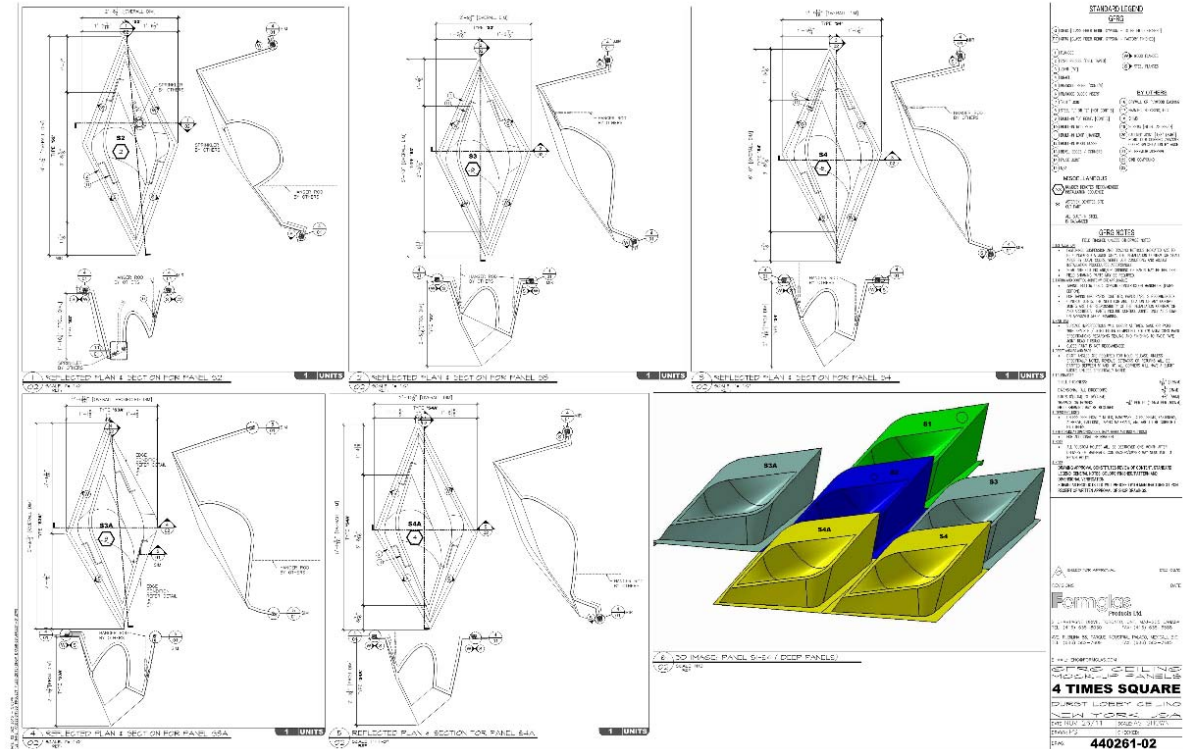
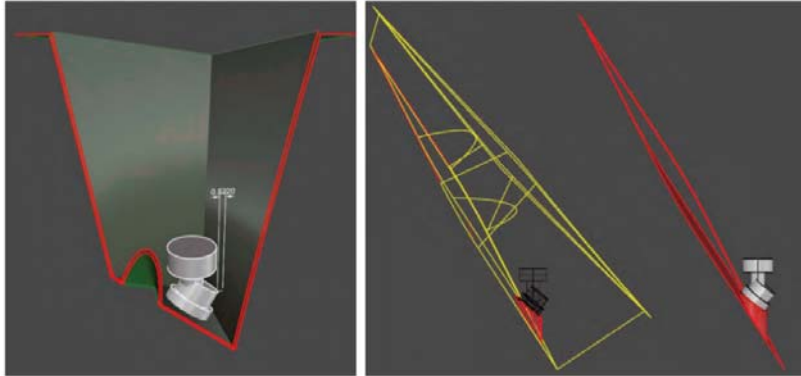

**The American
Institute
of Architects**

Project Delivery

an **AIA** Knowledge Community





**The American
Institute
of Architects**

Project Delivery

an **AIA** Knowledge Community



Project INFORMATION Delivery



Image from "Revenge of the Nerds" by Twentieth Century Fox (1984)



The American
Institute
of Architects

Project Delivery

an AIA Knowledge Community



Challenges

Clients & Builders:

- Fee pressure
- Client expectations
- Risk management / litigation

Technology Providers:

- Increasing costs / acquisitions
- Lack of sustained innovation
- Lack of interoperability

Strategies & Solutions

- Aggressive negotiation for tech
- Explore fringe alternatives
- Training, training, training
- Development & sharing



Challenges with some tech providers

- Requests for improvement
- Cost increases without commensurate innovation
- Lack of interoperability
- Limited ability to migrate your data



Putting all your eggs in one basket...

Exploring alternatives

- Do they support open standards? (IFC, BCF)
- Do they have an application programming interface (API)?
- Pricing structure (by Project, User, Fees...)
- Available on multiple platforms (browser, mobile)



IFC



BCF

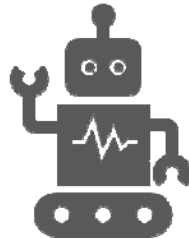

API

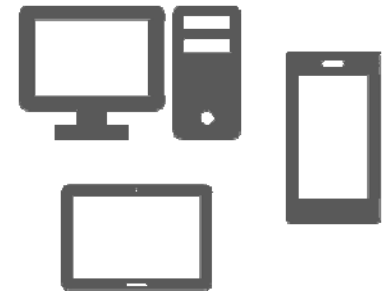

The American
Institute
of Architects

Project Delivery

an AIA Knowledge Community



What are we researching?

- Exited our EBA with Autodesk in 2018
 - Piloted Graphisoft Archicad
 - Exploring Bricscad BIM
- Moving from Adobe CC to Affinity Suite
- Moving away from Newforma
- Looking for Bluebeam alternatives



The American
Institute
of Architects

Project Delivery

an AIA Knowledge Community





Deltek
Vision



Trimble Connect



Project Work Plan
(**Phase-based**
w/ resources)

eMail Filing

File Transfer

smartsheet



Schedule
(**Task-based**)

QC Scoring
Technical Checklists
Other Logs

Team Directory
Regional Dashboard
Firmwide Dashboard

Risk/Action Log*
RFI Status*
Submittal Status*



ProjectSight

Action Items*
RFIs*
Submittals*

Drawing Register
Meeting Minutes
Punch Items
Site Observations



PROCORE®

And others...



The American
Institute
of Architects

Project Delivery

an AIA Knowledge Community



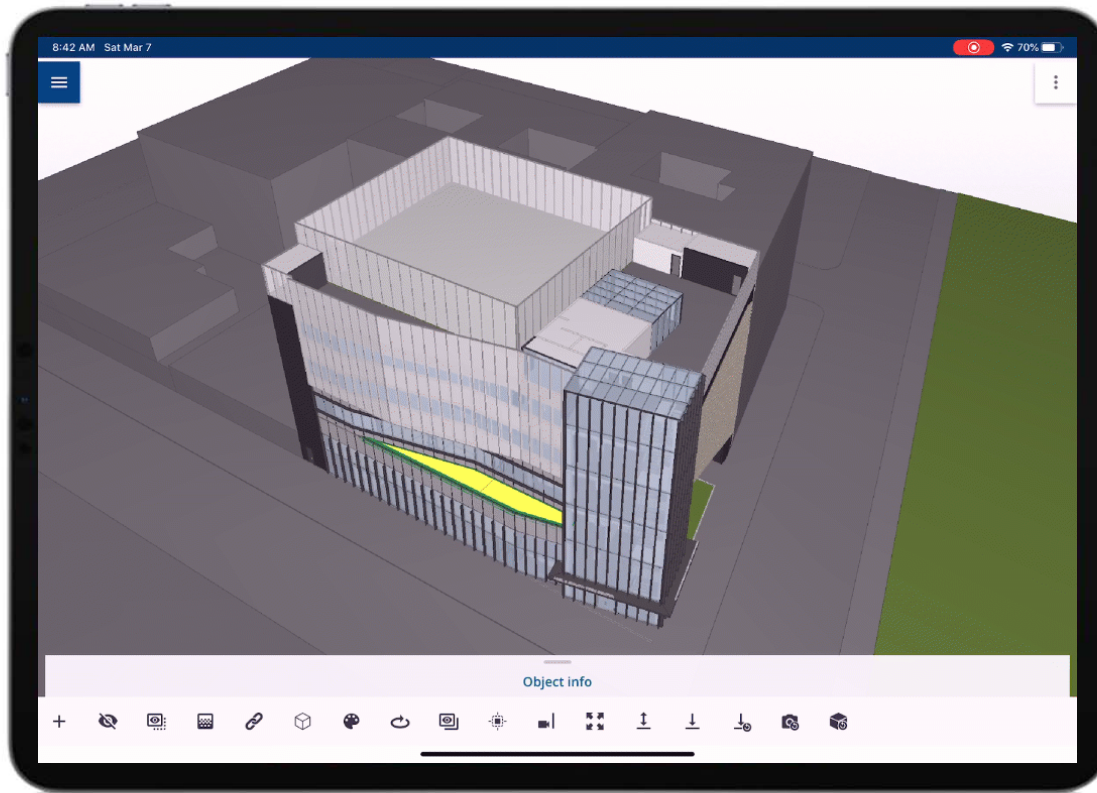

BIM Data via mobile and web

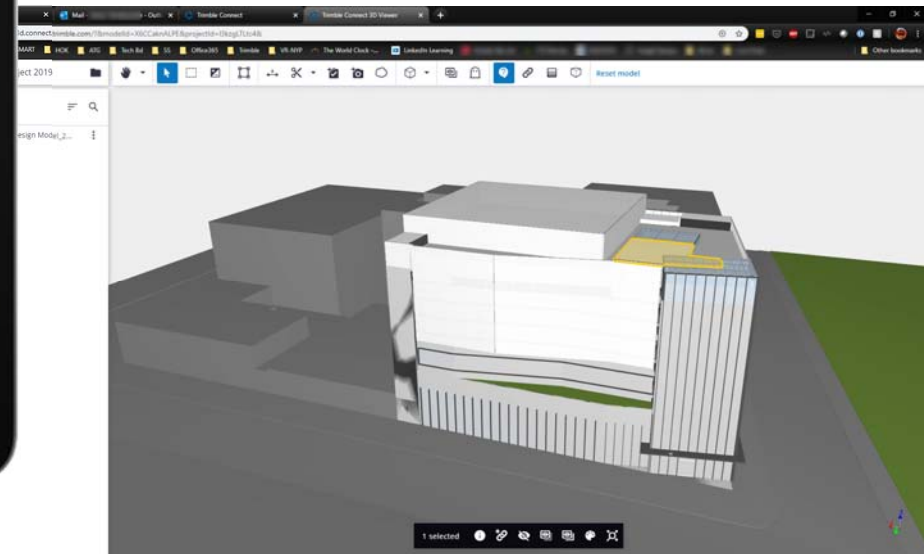

**The American
Institute
of Architects**

Project Delivery

an **AIA** Knowledge Community



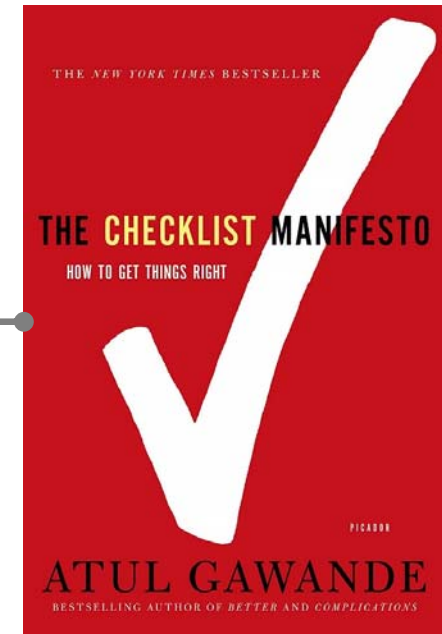
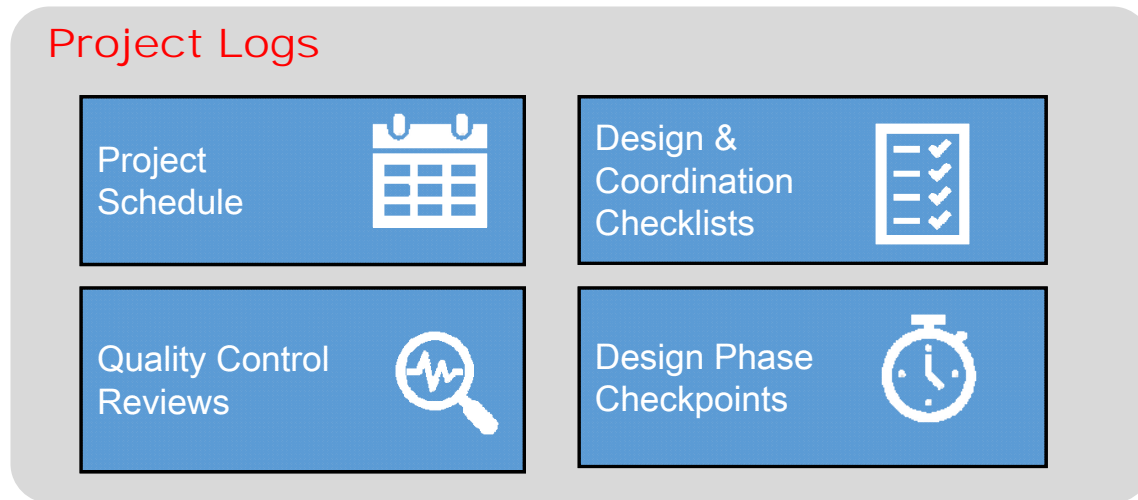

Better Quality Management without
additional reporting processes



The American
Institute
of Architects

Project Delivery

an AIA Knowledge Community



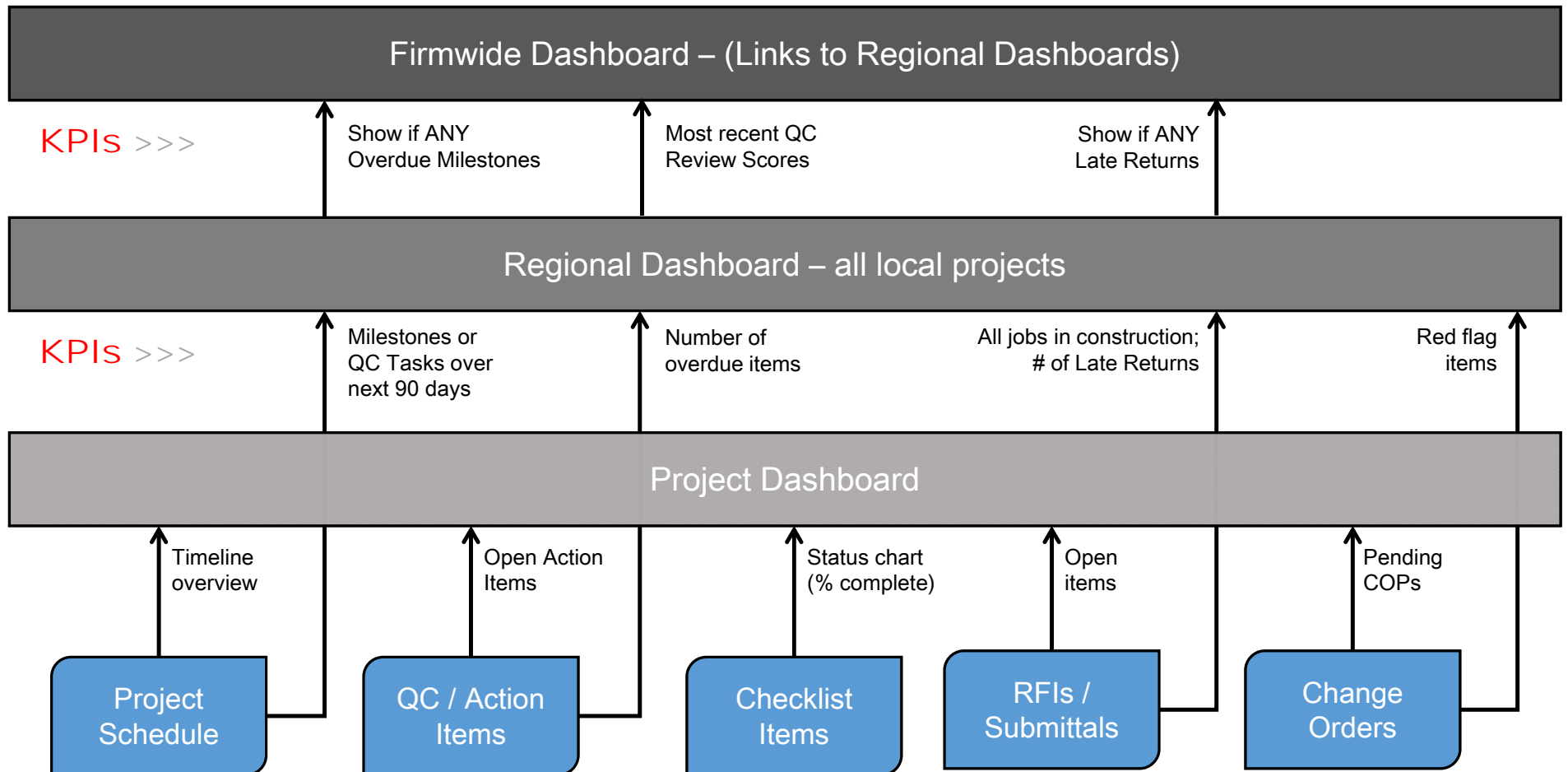

The American
Institute
of Architects

Project Delivery

an AIA Knowledge Community



[Firmwide Navigation](#)
[Back to Office Projects](#)

Office: **New York**

[PHI Milestones](#)

Schedule & Actions (Deliverables in next 90 days)

Dashboard Link	Project No.	Project Name	Current Phase	All Checklists	Checkpoints - Progress	Next Deliverable	Next Deliverable Date	Schedule-Overdue	Overdue Action Items
Project Dashboard	16.07055.00	Building Community, Hagerman	CONTRACT DOCUMENTS	3%	<div><div></div></div>	50% Contract Documents	Apr 30, 2020	<input type="checkbox"/>	
Project Dashboard	19.07018.00	Project: Central Institute New York	Charette #2, Schematic Design	0%	<div><div></div></div>	Final Schematic Design	May 22, 2020	<input type="checkbox"/>	
Project Dashboard	19.07041.00	Project: New York City, New York	Schematic Design	0%	<div><div></div></div>	Final Schematic Design	Feb 26, 2020	<input type="checkbox"/>	
Project Dashboard	19.07033.00	100 Westchester Turnpike, Westchester	Concept Design	0%	<div><div></div></div>	Final Concept Design Submittal	Mar 10, 2020	<input type="checkbox"/>	
Project Dashboard	12.07057.31	Project: New York City, New York	Design Development	0%	<div><div></div></div>	Final Design Development	Feb 28, 2020	<input type="checkbox"/>	
Project Dashboard	19.07043.00	100 Westchester Turnpike, Westchester	Feasibility / Concept Design, I	0%	<div><div></div></div>	Testimonial Review and Program	Feb 24, 2020	<input type="checkbox"/>	

Scheduled QC Reviews - Next 90 Days

Dashboard Link	Project No.	Project Name	Next Review	Next Review - Date	Next Review - Assigned	QC Review Overdue
Project Dashboard	19.07018.00		QC Review 1 - 75% SD	Mar 23, 2020	<input type="checkbox"/>	<input type="checkbox"/>
Project Dashboard	19.07041.00		QC Review 1 - 75% SD	Feb 14, 2020	<input type="checkbox"/>	<input type="checkbox"/>
Project Dashboard	12.07057.31		QC Review 3 - 50% CD	Apr 6, 2020	<input checked="" type="checkbox"/>	<input type="checkbox"/>

QC Review Scores

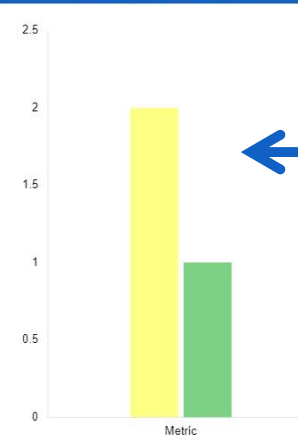

QC Reviews - Last 90 Days

Dashboard Link	Project No.	Project Name	Last Update - QC Review	Last Update - Modified Date	Last Update - QC Score
Project Dashboard	19.07019.00		QC Review 4 - 90% CD	01/21/20	<input checked="" type="checkbox"/>
Project Dashboard	12.07057.31		QC Review 1 - 75% SD	12/20/19	<input type="checkbox"/>

QC Reviews - OVERDUE

Dashboard Link	Project No.	Project Name	Next Review	Next Review - Date	Next Review - Assigned	QC Review Overdue
Project Dashboard	17.07032.00		OVERDUE REVIEW	N/A	<input type="checkbox"/>	<input checked="" type="checkbox"/>

KPIs



**The American
Institute
of Architects**

Project Delivery

an **AIA** Knowledge Community



Development & Sharing

- Support and leadership within [buildingSMART International](#)
- Sharing code on [Github.com/HOKGroup](#) (open source)
 - “Mission Control” – Revit monitoring & management
 - HOK Revit Addins
 - “Zombie” – Automated Revit addin management
- In-house development:
 - “BIL” (Building Information Language)
 - “Trajectory” – user/project/systems coordinator

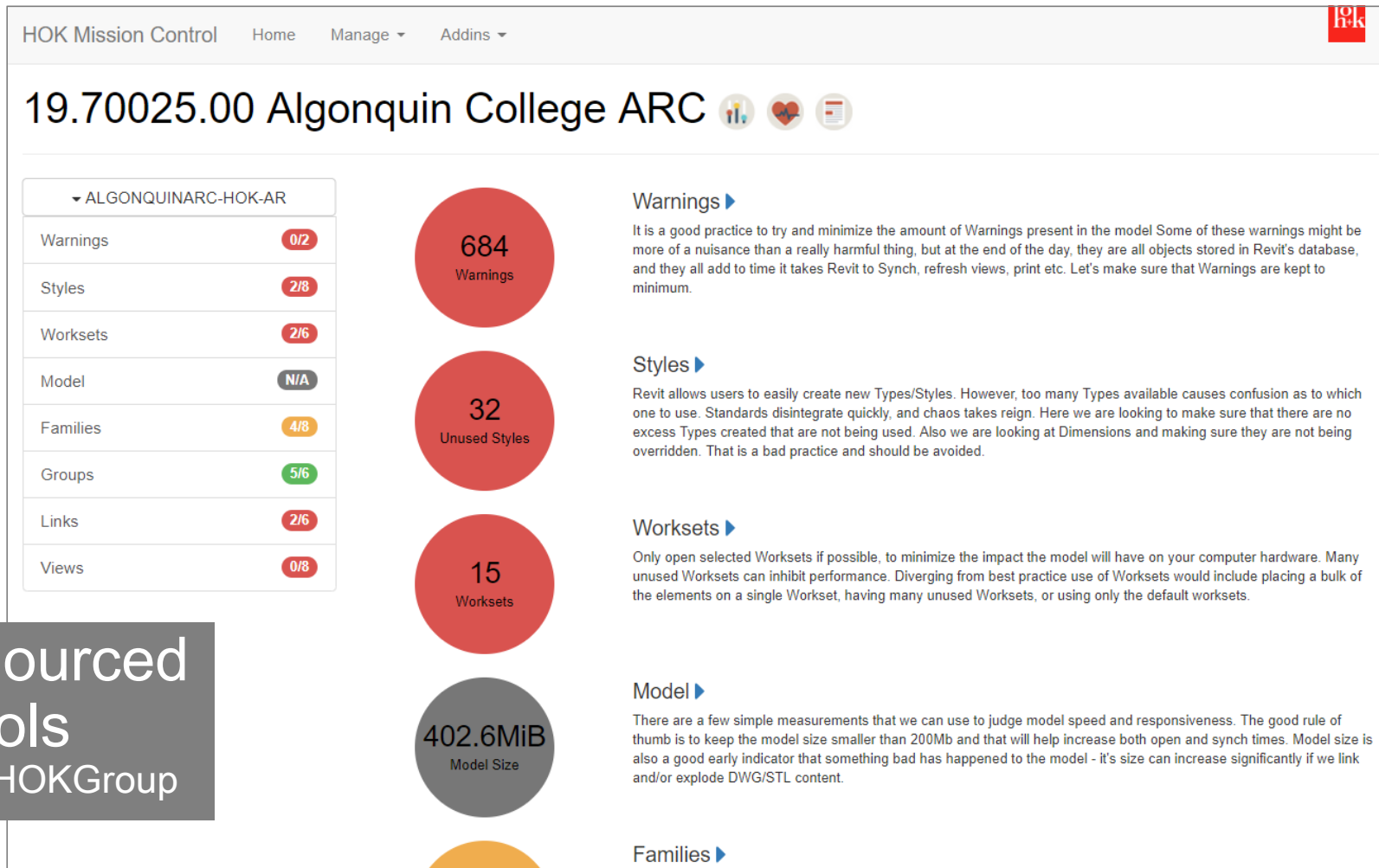

Open-Sourced
HOK tools
github.com/HOKGroup



The American
Institute
of Architects

Project Delivery

an AIA Knowledge Community



Open-Sourced
HOK tools
github.com/HOKGroup

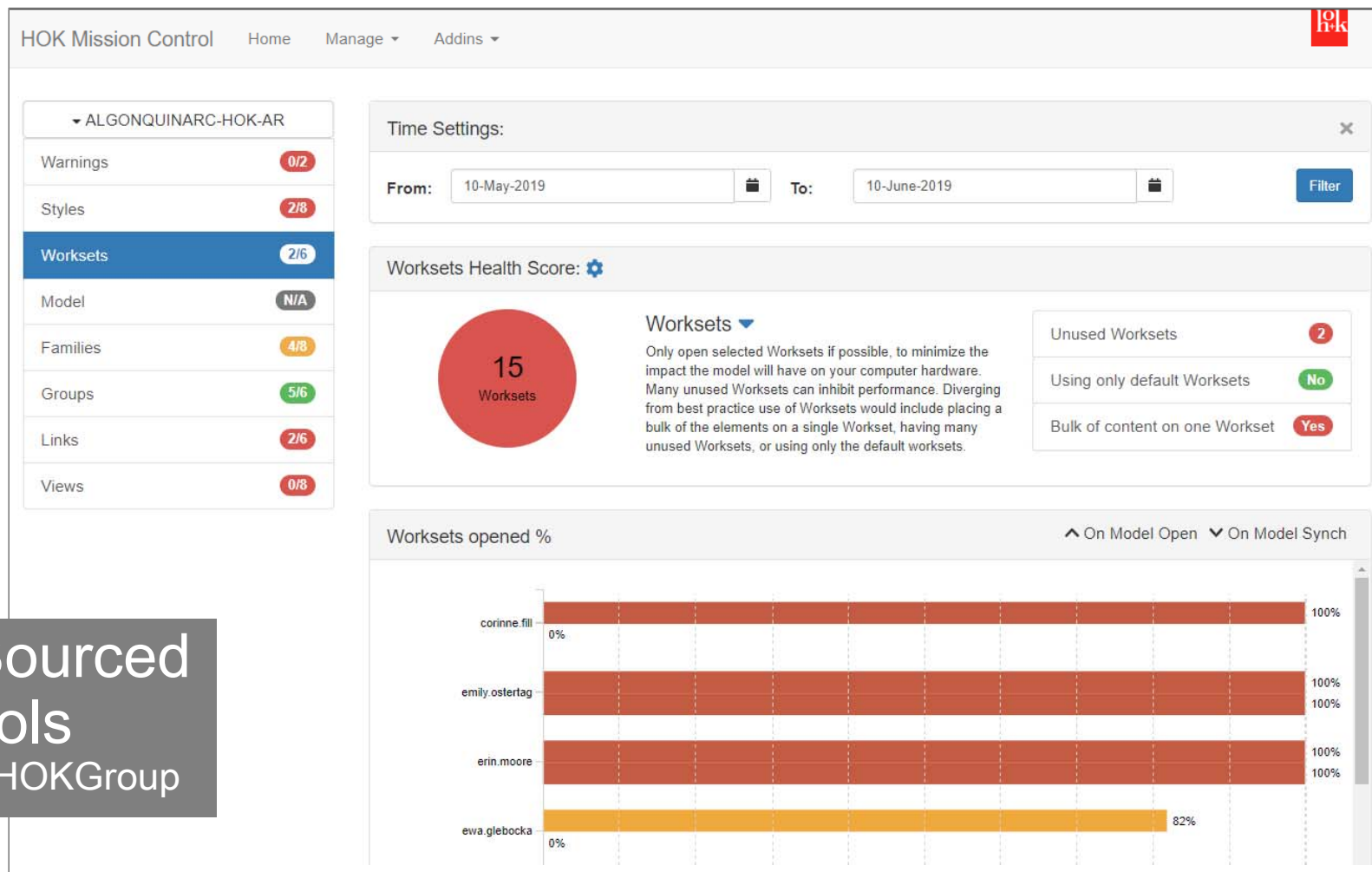

The American
Institute
of Architects

Project Delivery

an AIA Knowledge Community



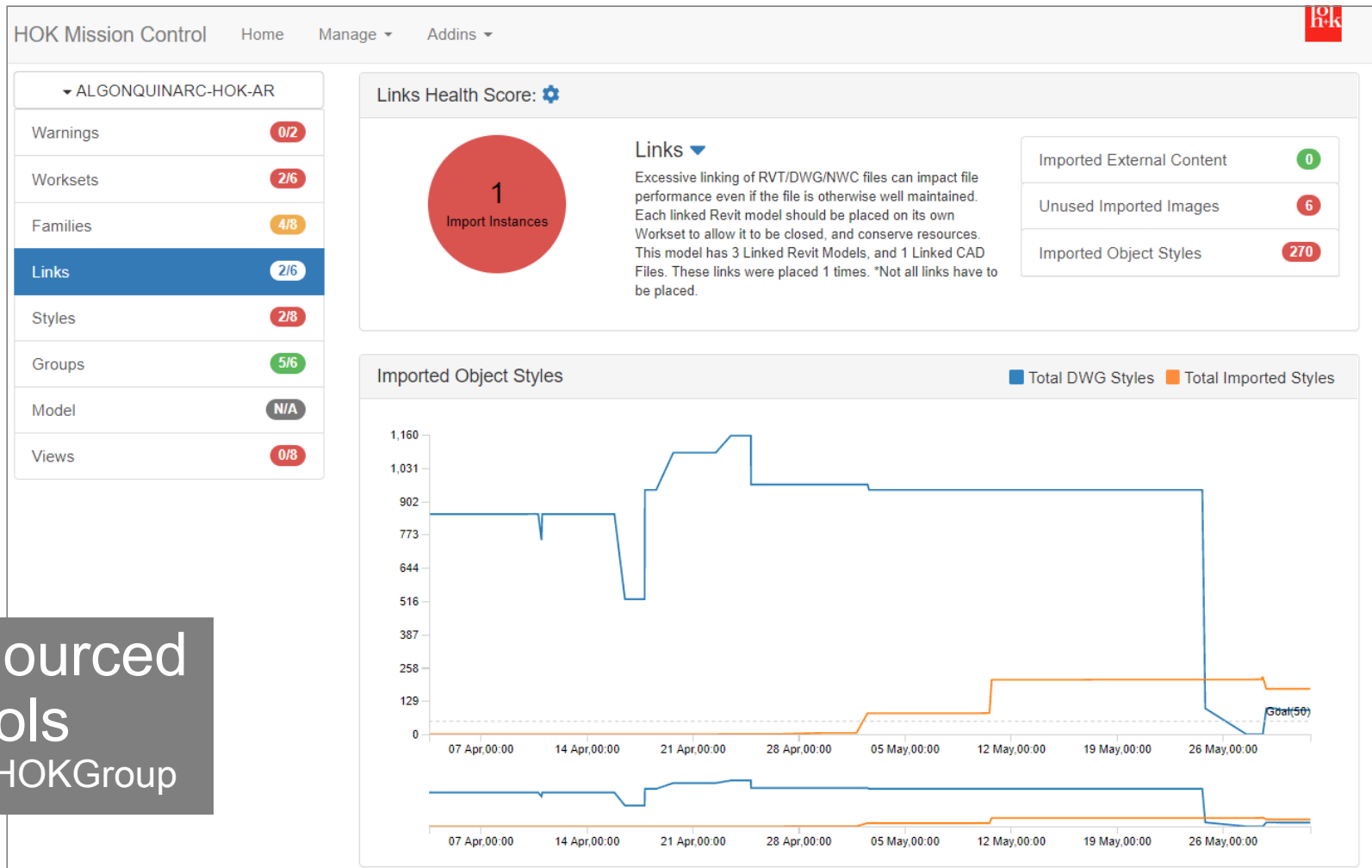

Open-Sourced
HOK tools
github.com/HOKGroup



The American
Institute
of Architects

Project Delivery

an AIA Knowledge Community



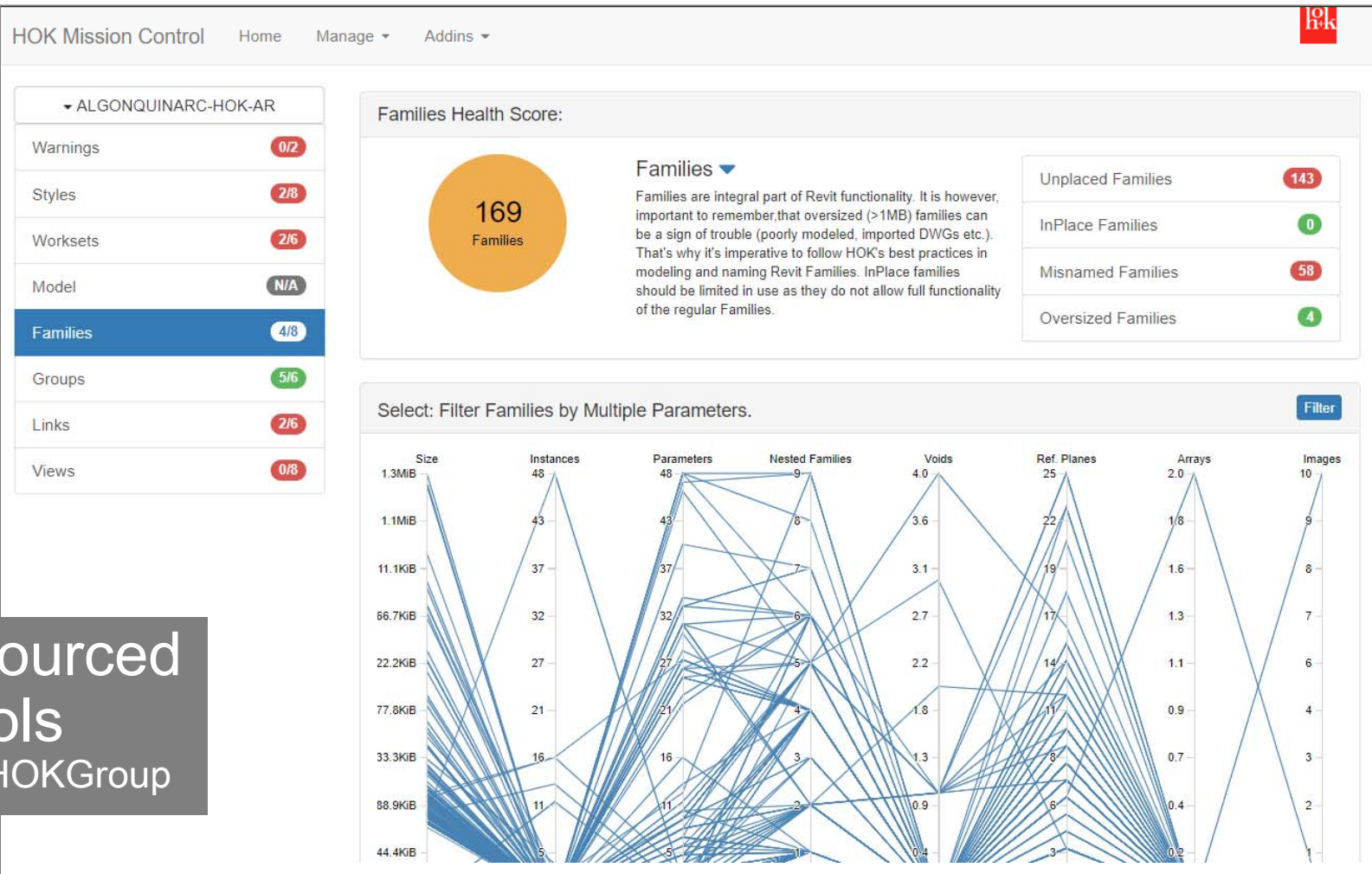

Open-Sourced
HOK tools
github.com/HOKGroup



The American
Institute
of Architects

Project Delivery

an AIA Knowledge Community



PROJECTS

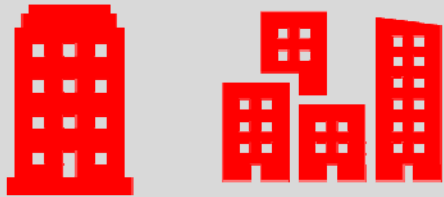

PEOPLE



TRAJECTORY

Deltak
Vision



Trimble Connect

dRofus

smartsheet

ProjectSight

TOOLS / SERVICES



The American
Institute
of Architects

Project Delivery

an AIA Knowledge Community



h+k Trajectory

James Vandezande (Admin)

Authenticate

Clear

My Projects

Project Team

Manage External Apps

Project Team

(20.07005.00)

Add Internal User:

Search User...

Add External/Multiple Users

	Name	Email	Company	Project Role
Edit Remove			HOK	Internal
Edit Remove			HOK	Internal
Edit Remove			HOK	Internal
Edit Remove			HOK	Internal
Edit Remove			HOK	Internal



Manage the
Team



The American
Institute
of Architects

Project Delivery

an AIA Knowledge Community



James Vandezande (Admin)

Authenticate Clear

- My Projects
- Project Team
- Manage External Apps
- SmartSheet
- Trimble Connect
- Trimble ProjectSight

Manage External Applications

(20.07005.00)

☒ SmartSheet
 ☒ Trimble Connect
 ☐ dRofus
 ☒ Trimble ProjectSight

Result	App	Action	At	Details	By
success	HOKSmartsheet.fmw	create	2/10/2020 11:05:48 AM	A row was added to the Initiation sheet. Project [20.07005.00] shall be created in due course via Control Center - please be patient!	
fail	HOKSmartsheet.fmw	create	2/7/2020 5:23:09 PM	Project [20.07005.00] was not found in database [HUB-Model]. Please try again tomorrow.	
success	HOKTrimblePS.fmw	create	2/7/2020 5:21:52 PM	Project [2202] - created	
success	HOKTrimbleConnect.fmw	user_add	2/7/2020 5:21:13 PM	Project User added	
success	HOKTrimbleConnect.fmw	user_add	2/7/2020 5:20:50 PM	Project User added	
success	HOKTrimbleConnect.fmw	user_add	2/7/2020 5:20:29 PM	Project User added	
success	HOKTrimbleConnect.fmw	user_add	2/7/2020 5:19:54 PM	Project User added	
success	HOKTrimbleConnect.fmw	create	2/7/2020 5:19:21 PM	Project - create from template [Import ID 80xLXKIJ96Q] - PENDING. Next User Management action (add) will automatically add DTM as Admin but this message will not update.	
fail	HOKSmartsheet.fmw	create	2/7/2020 5:18:53 PM	Project [20.07005.00] was not found in database [HUB-Model]. Please try again tomorrow.	



Manage the Tools

h+k Trajectory

James Vandezande (Admin)

Authenticate Clear

My Projects

Project Team

Manage External Apps

SmartSheet

Trimble Connect

Trimble ProjectSight

Manage External App - Trimble Connect

(20.07005.00)

Office: NY

Import ID: 80xLXKIJ96Q

Project ID: vQWZVFngwus

Available Actions

	Result	Details	Last Action	Action By
create	success	Project - create from template [Import ID 80xLXKIJ96Q] - PENDING. Next User Management action (add) will automatically add DTM as Admin but this message will not update.	2/7/2020 5:19:21 PM	(Admin)

User Management

	Name	Company	Service Role	Last Action	Action By
<input type="checkbox"/>		HOK	None	None	None
<input checked="" type="checkbox"/>	Manage	HOK	User	user_add, success (2/7/2020 5:20:50 PM)	(Admin)
<input checked="" type="checkbox"/>	Manage	HOK	User	user_add, success (2/7/2020 5:19:54 PM)	(Admin)
<input checked="" type="checkbox"/>	Manage	HOK	User	user_add, success (2/7/2020 5:21:13 PM)	(Admin)
<input checked="" type="checkbox"/>	Manage	HOK	User	user_add, success (2/7/2020 5:20:29 PM)	(Admin)

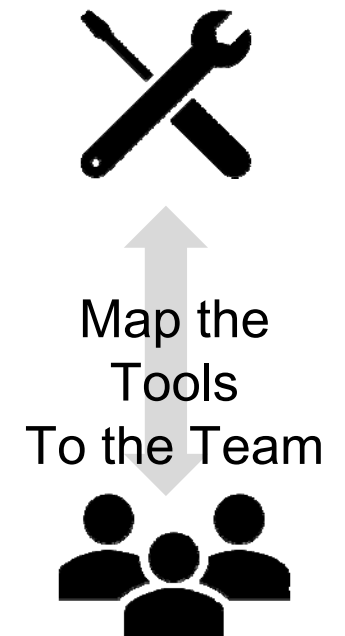

The American
Institute
of Architects

Project Delivery

an AIA Knowledge Community





Develop your “data stories”

Support open standards & interoperability

Learn some coding

Don't be afraid to experiment