

Session CT-07

Rethinking Civic Architecture in Mississippi

U.S. Federal Courthouse, Jackson

4 November 2011



**POETIC
PRAGMATISM**

NOVEMBER 2-4, 2011
LOS ANGELES, CA

2011 Academy of Architecture Justice National Conference

CELEBRATING CREATIVE, COST EFFECTIVE, AND FUNCTIONAL DESIGN FOR JUSTICE FACILITIES



Presenters



Daria Pizzetta, AIA
Partner
H3 Hardy Collaboration



Jack Martin, AIA, LEED AP
Partner
H3 Hardy Collaboration



Laura Shadix
Project Manager
General Services Administration



Nelson H. Creath, Jr.
Project Architect
U.S. District Court

Agenda

- Introduction/Learning Objectives
- Project Walkthrough
- Lessons Learned:
 - Programming
 - Building Use
 - BIM
 - Cost
 - Collaboration
- Questions & Answers



Learning Objectives

1. Understand the parameters for **civic identity** and site- and region- specific design in the GSA Design Excellence Program and how they were applied for the Jackson Courthouse.



Learning Objectives

2. Understand the challenges involved in evaluating a GSA budget priorities for a federal courthouse project.

Learning Objectives

3. Understand how to evaluate a courthouse program and employ **design guidelines** using the GSA PBS-P100, while providing creative design solutions.

Learning Objectives

4. Understand how the Jackson Courthouse was used as a GSA BIM Pilot Project to enhance the final design and construction phases.



Learning Objectives

5. Understand how to identify opportunities for increased building **energy efficiency** to help achieve the GSA target rating of LEED Silver.



Learning Objectives

6. Using the U.S. Marshal and U.S. Courts Guidelines, understand how to describe and analyze a courthouse's **circulation system** and entry point security screening.

Site & Urban Context

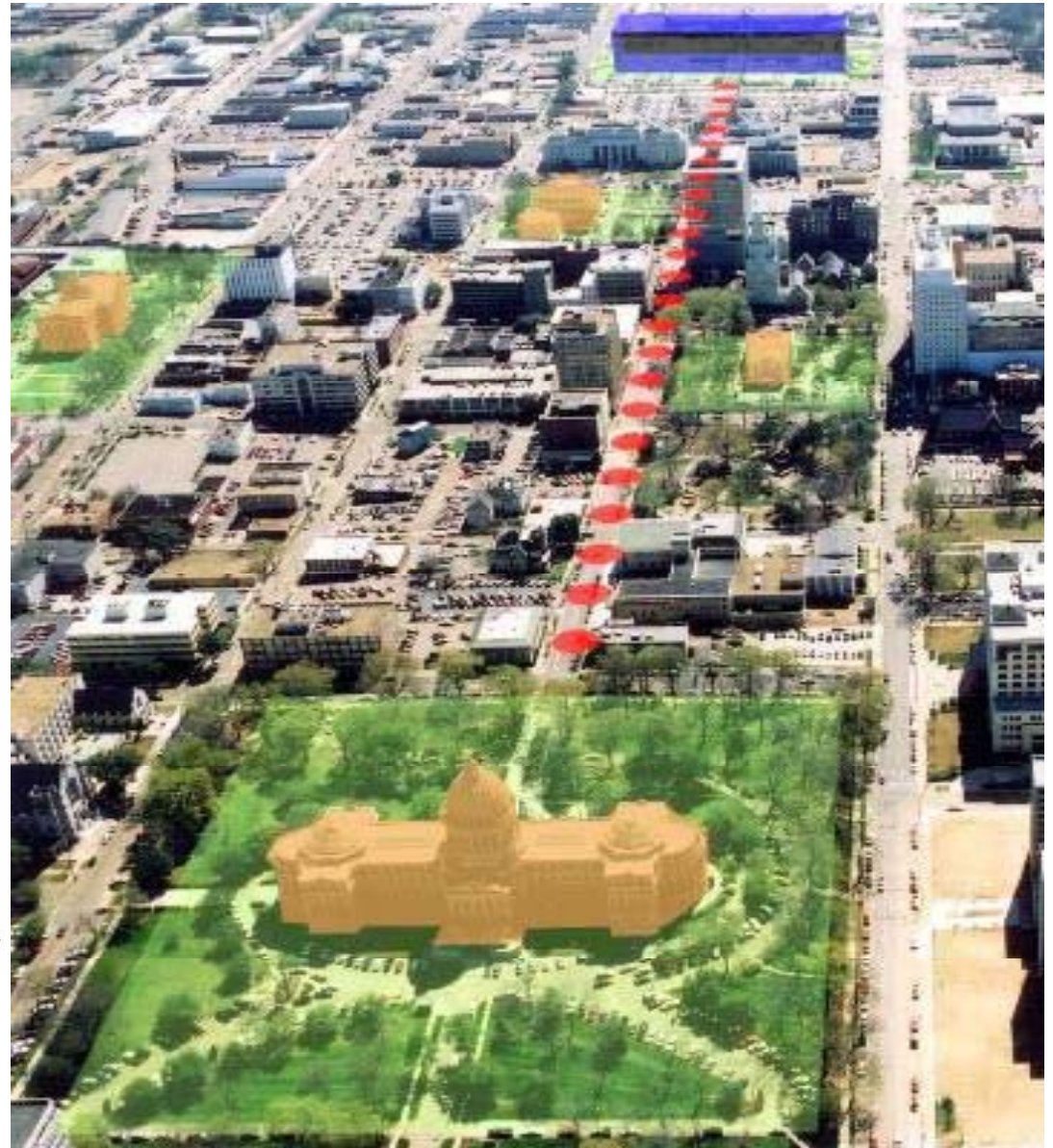
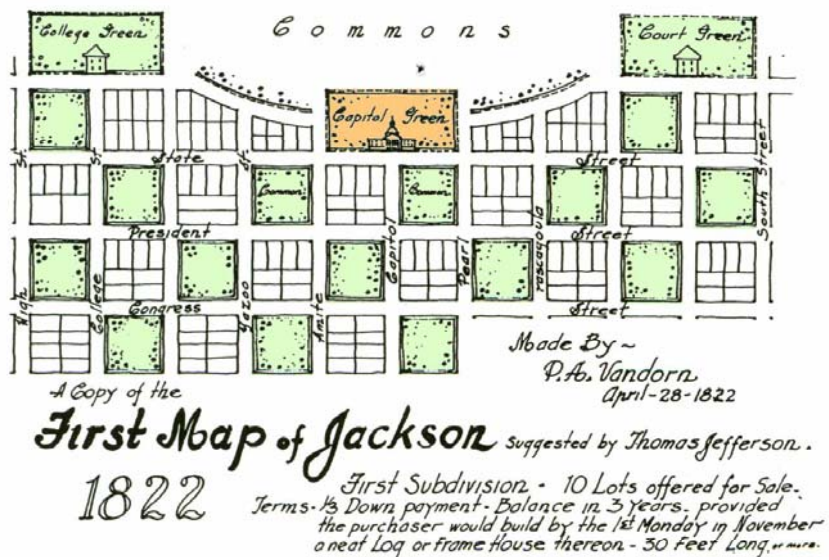

Site & Urban Context

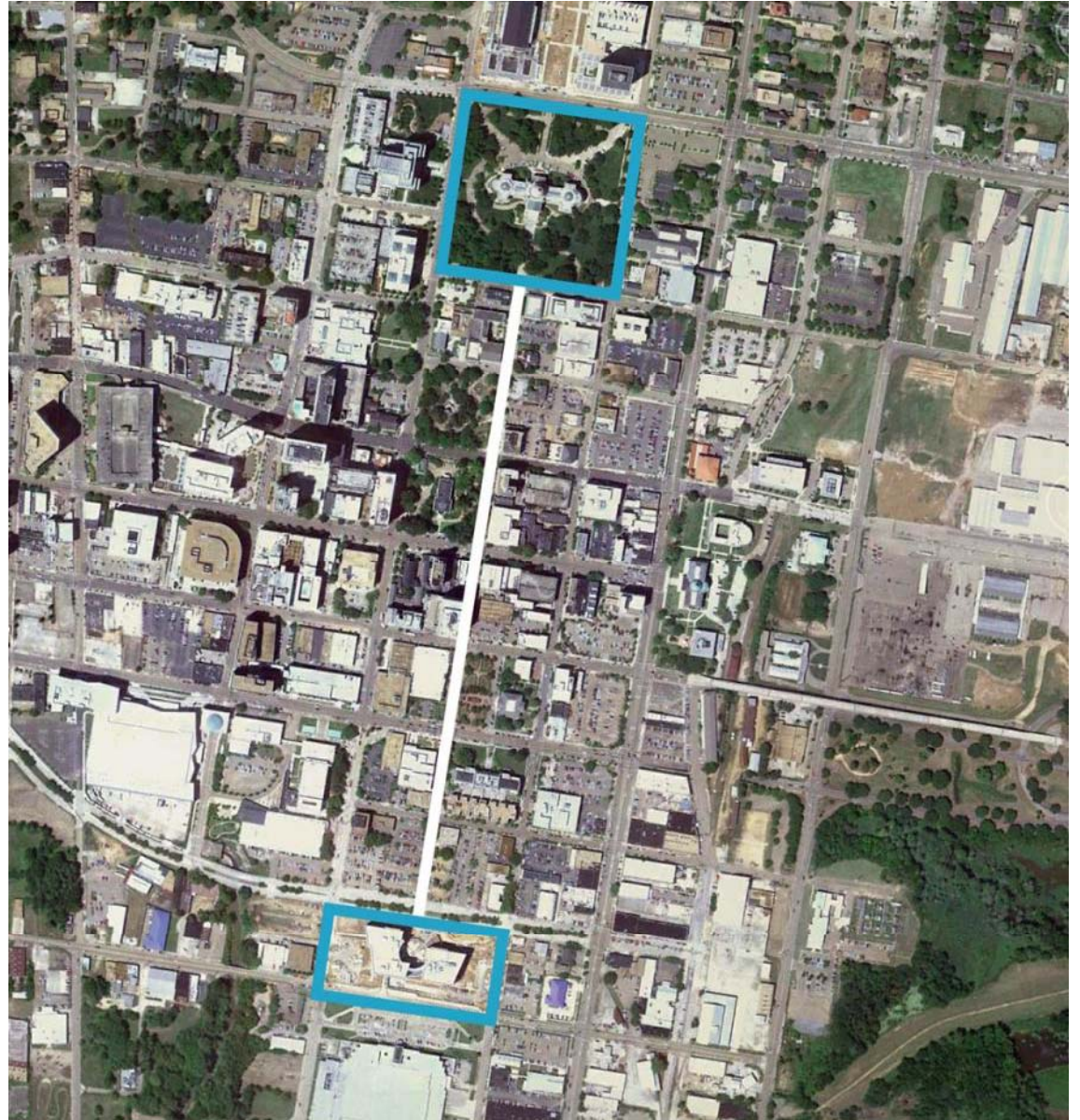

Site & Urban Context



Regional Influence & Architectural Character



Regional Influence & Architectural Character



Regional Influence & Architectural Character

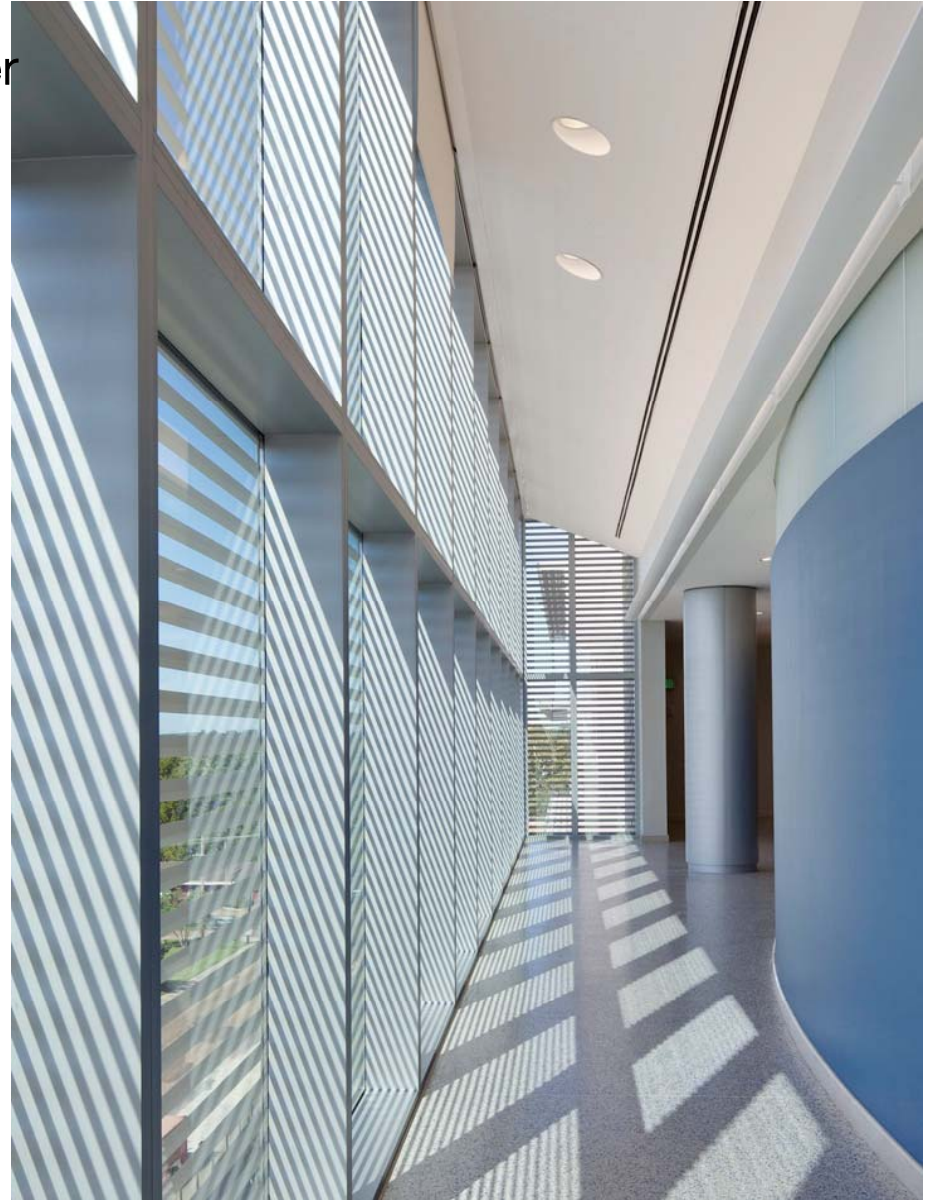

Regional Influence & Architectural Character



Entry Sequence & Security

Main Entrance

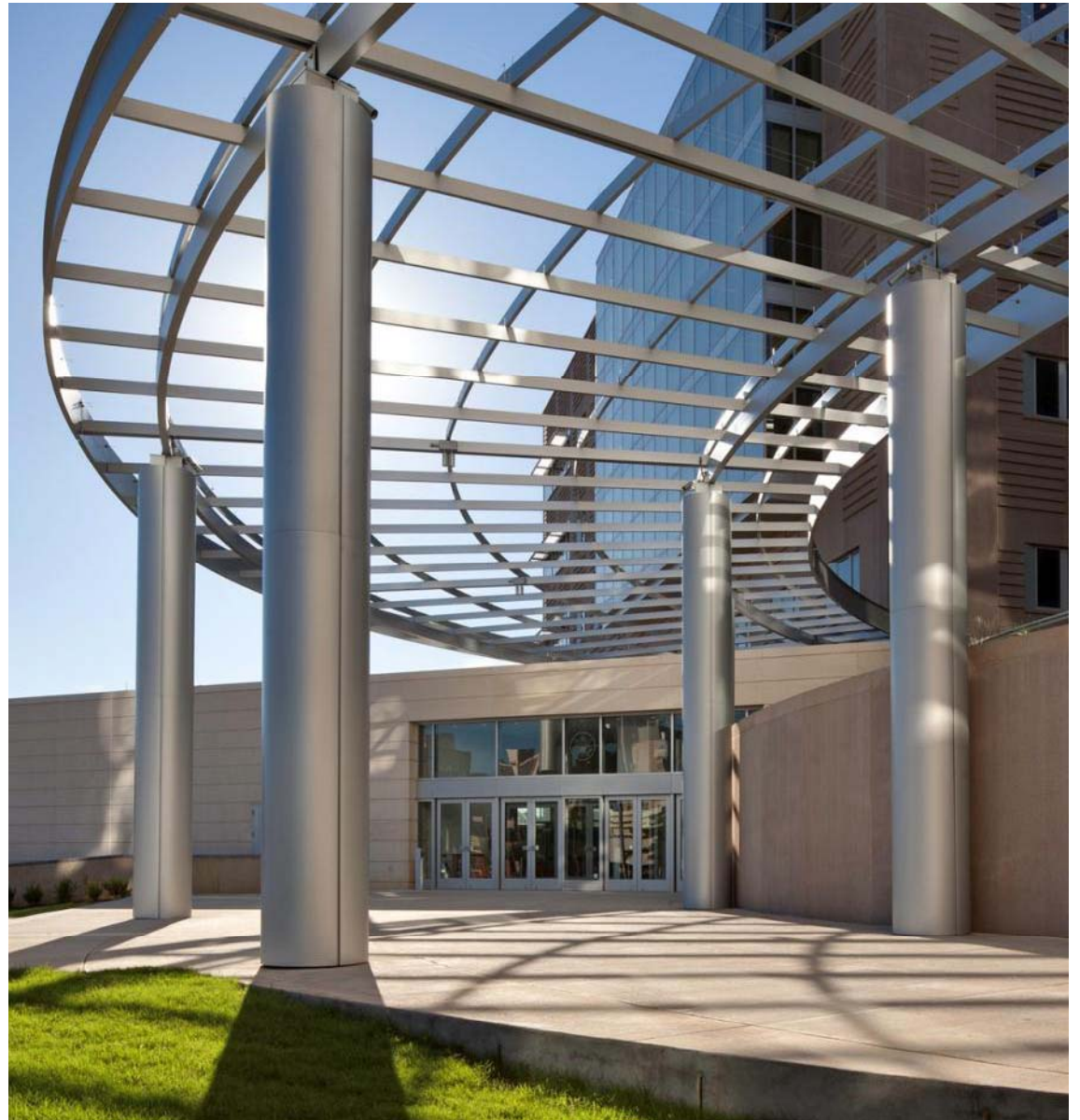
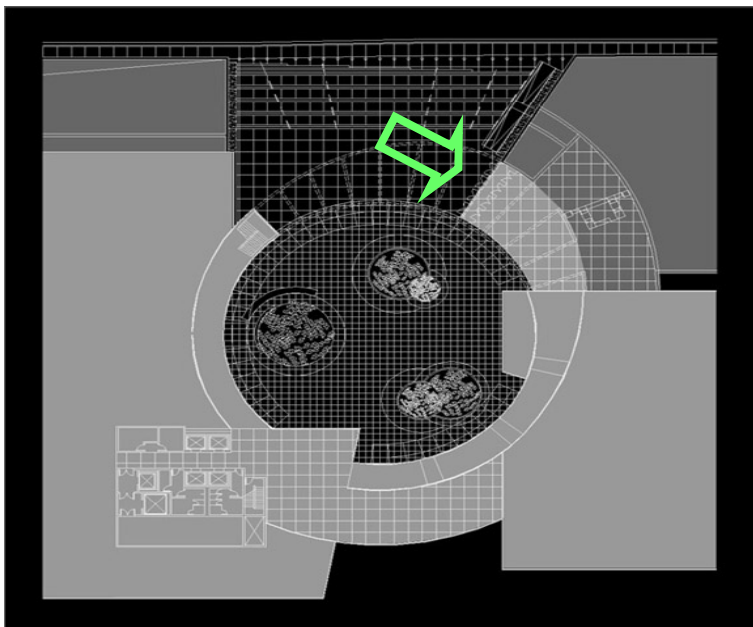

Entry Sequence & Security

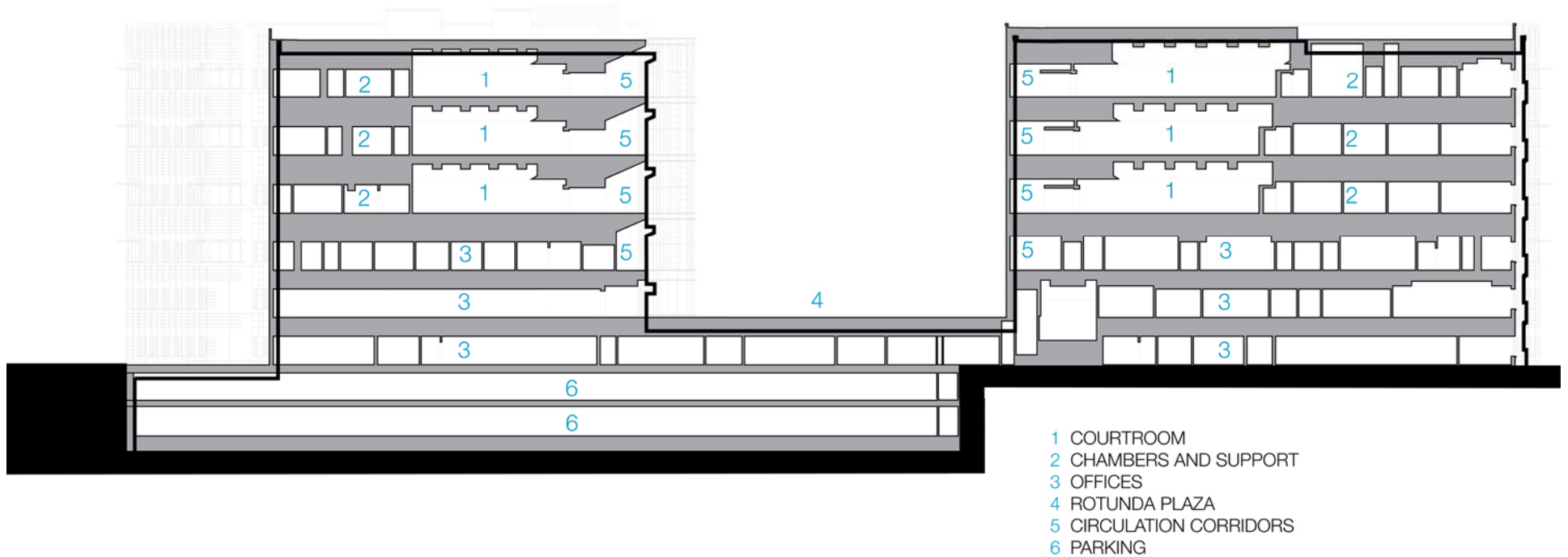

Entry Sequence & Security

Security

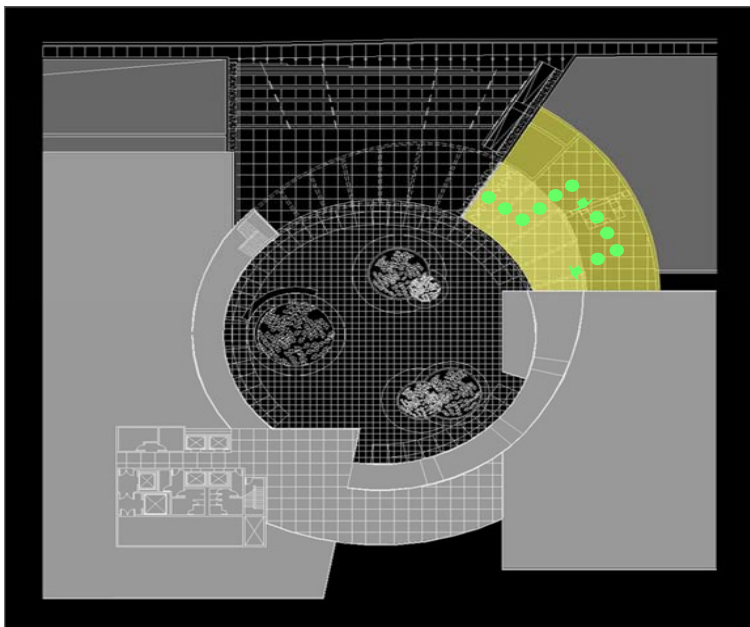

Entry Sequence & Security

Ramp

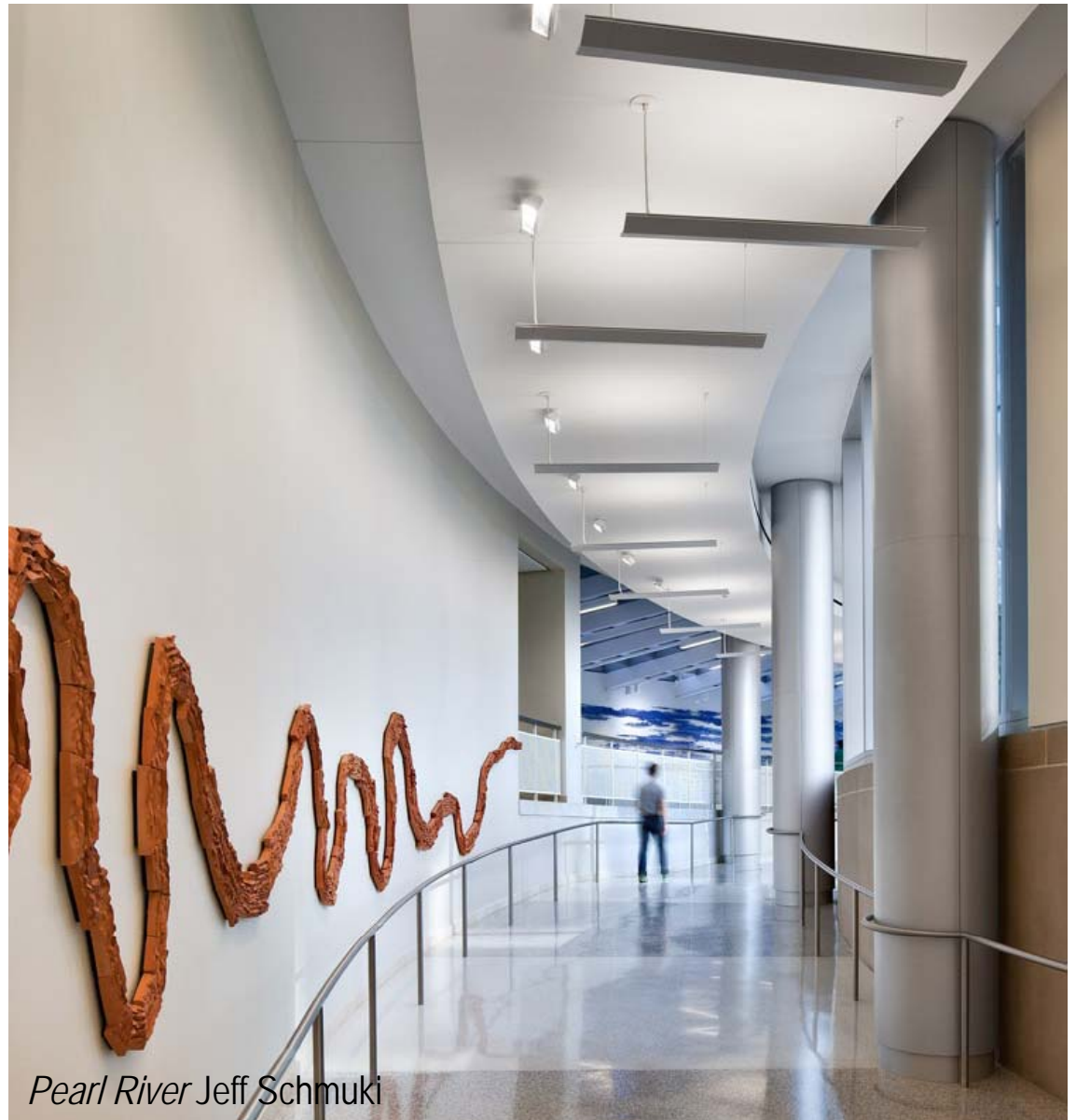
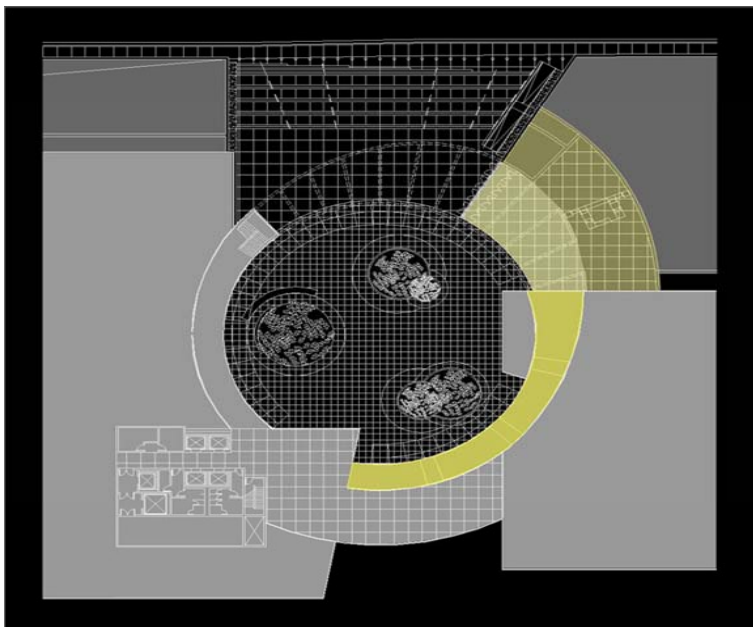

Pearl River Jeff Schmuki

Entry Sequence & Security

Upper Lobby

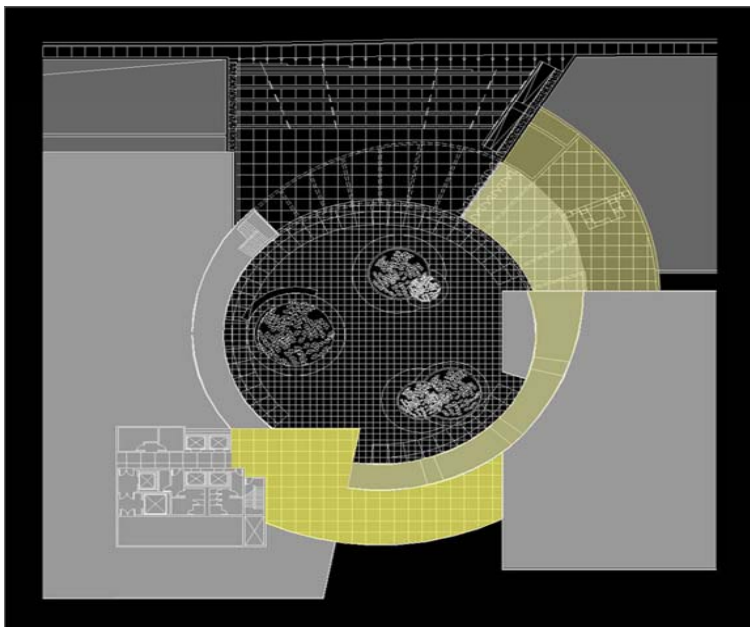

Entry Sequence & Security



Cloudwaterline (HORIZON) Katy Stone

Entry Sequence & Security

Core & Directory

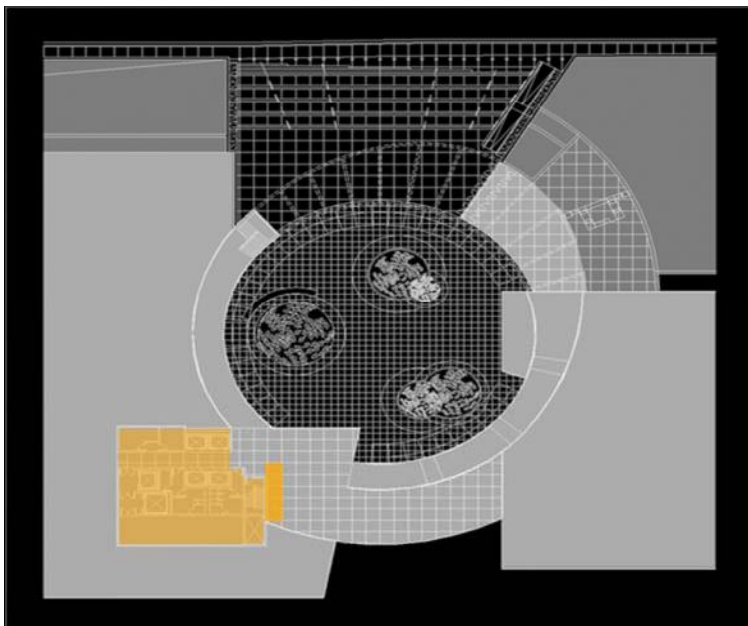

Entry Sequence & Security

Juror Assembly Room

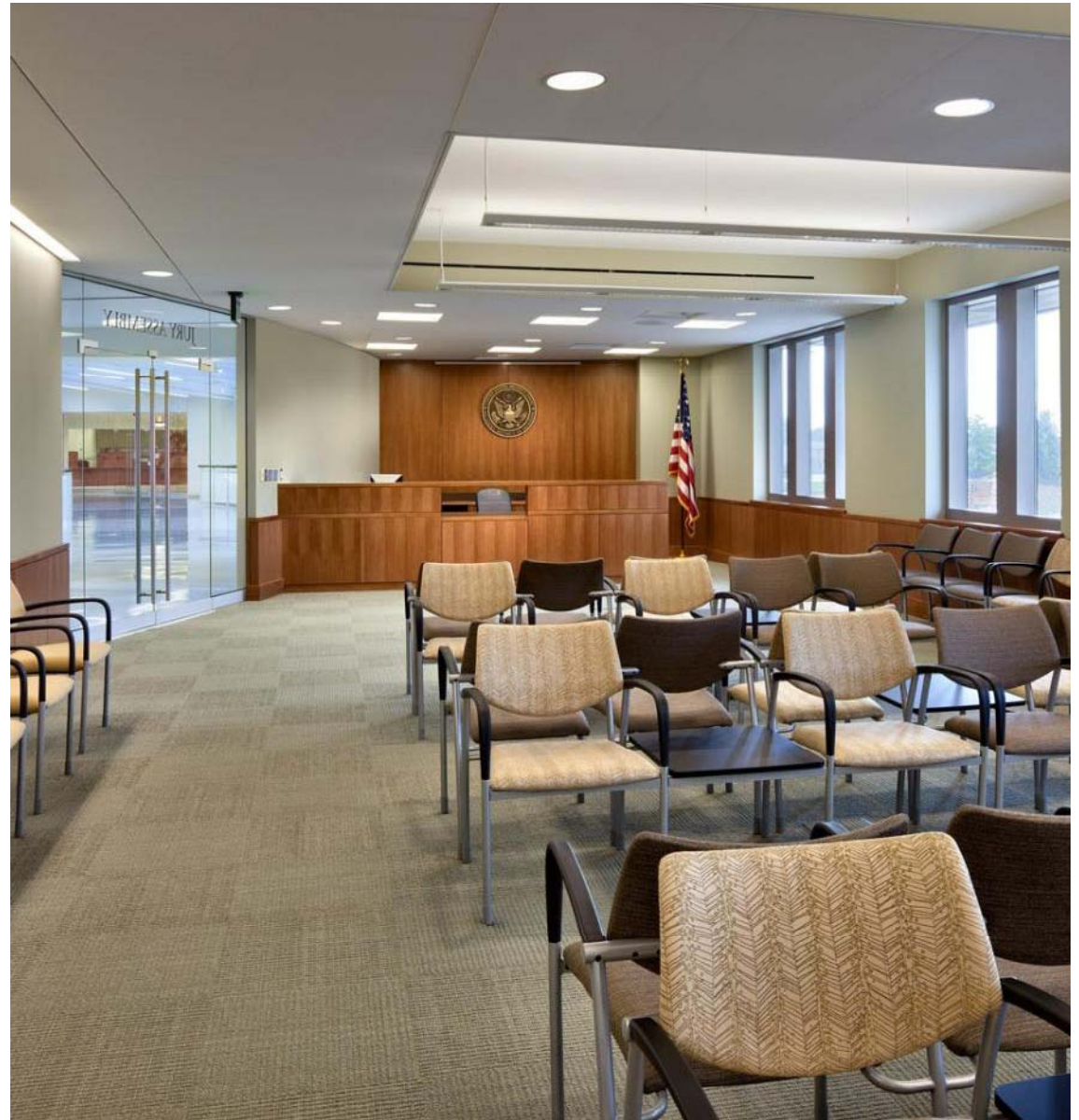
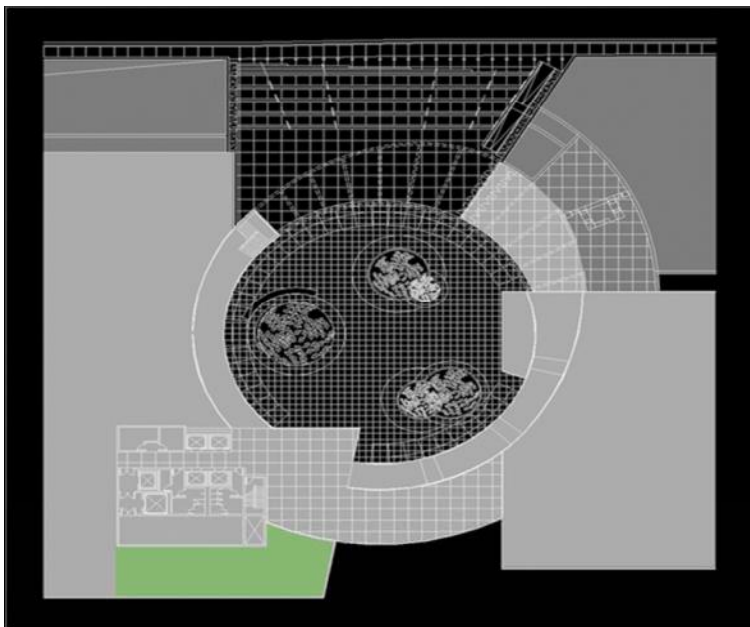

Entry Sequence & Security

Rotunda Plaza

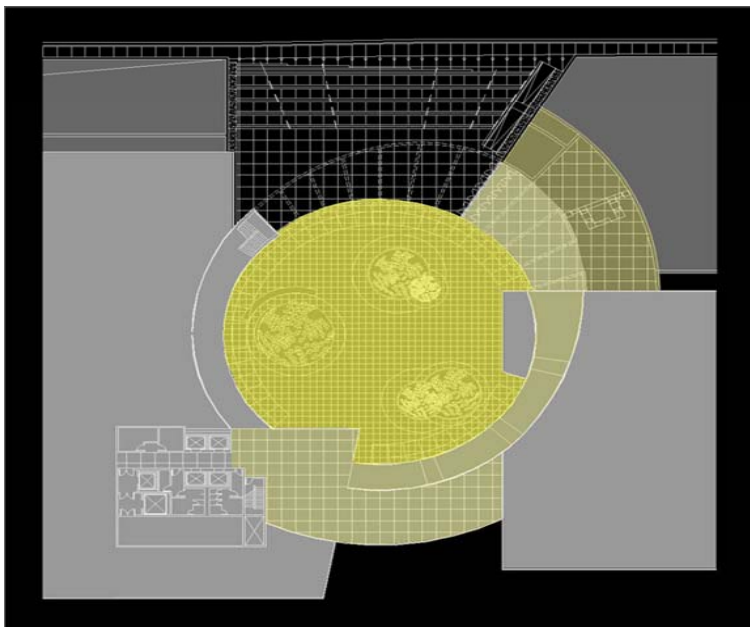

Entry Sequence & Security

- 1 COURTROOM
- 2 ROTUNDA / LOBBY
- 3 BACK OF HOUSE / JUDGES CHAMBERS
- 4 BUILDING CORE

- 413,000 square feet
- 12 courtrooms
- 19 tenant agencies

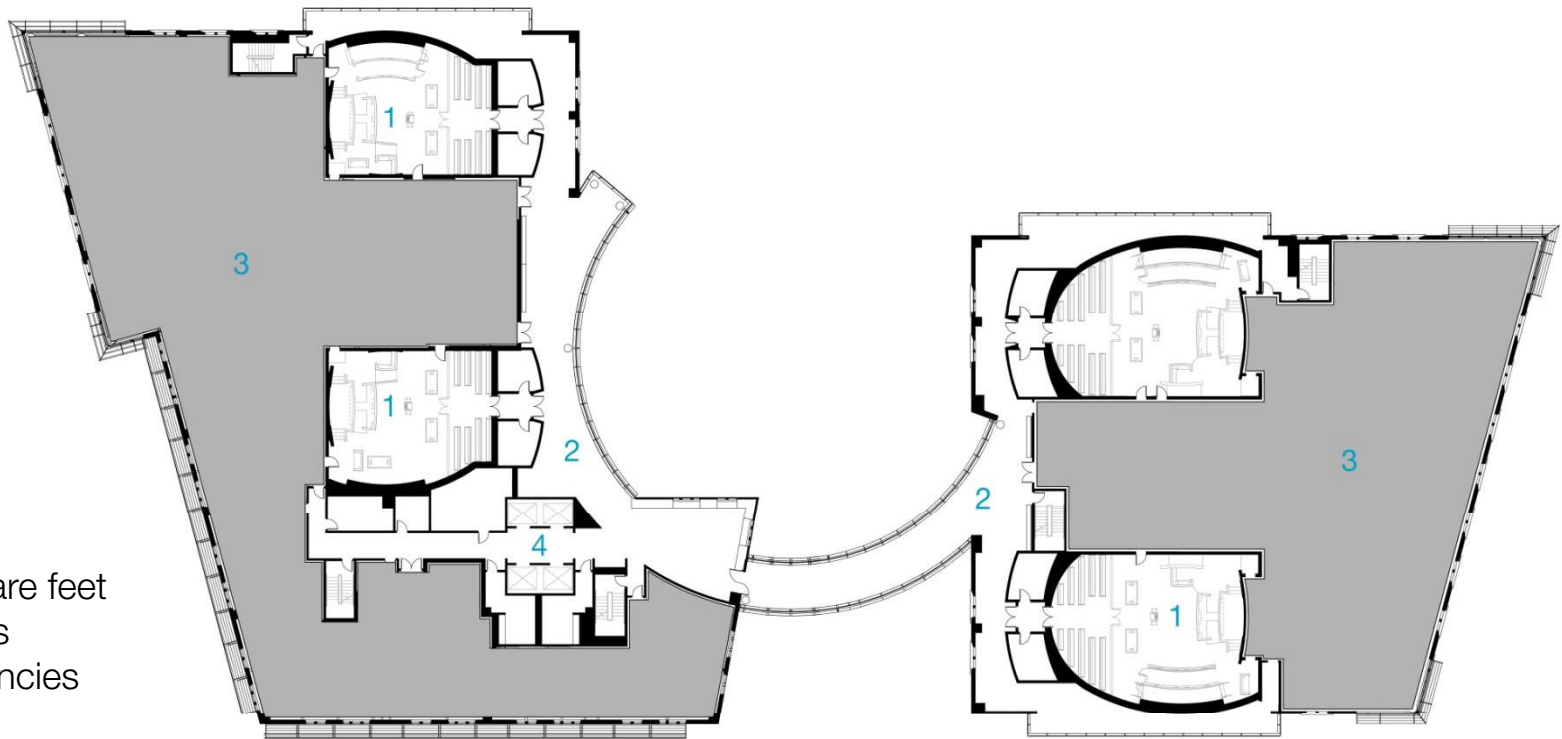

Entry Sequence & Security



Courtroom Doors Fletcher Cox

Entry Sequence & Security

Courtrooms

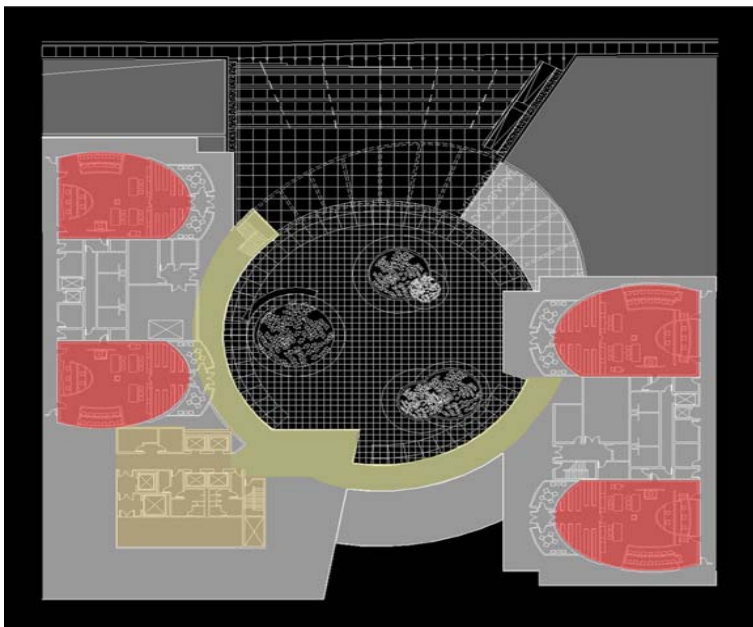

Courtrooms



Courtrooms

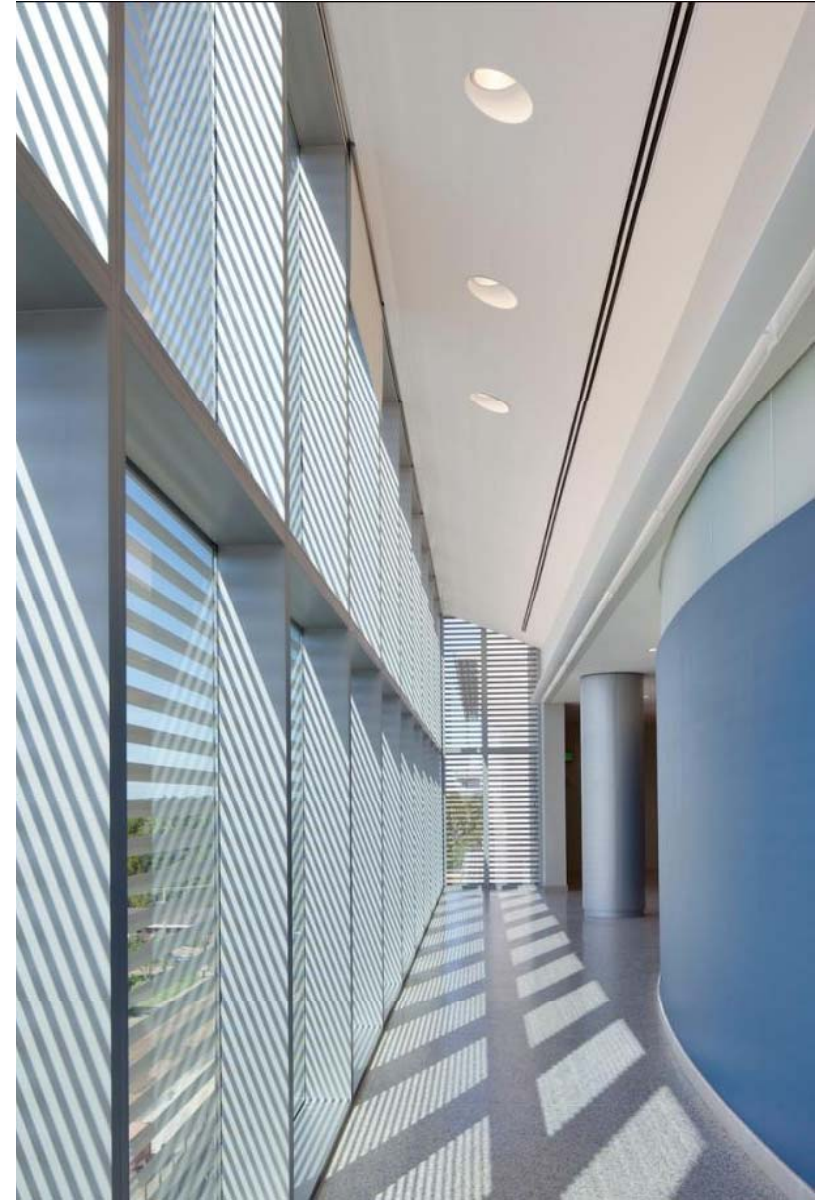
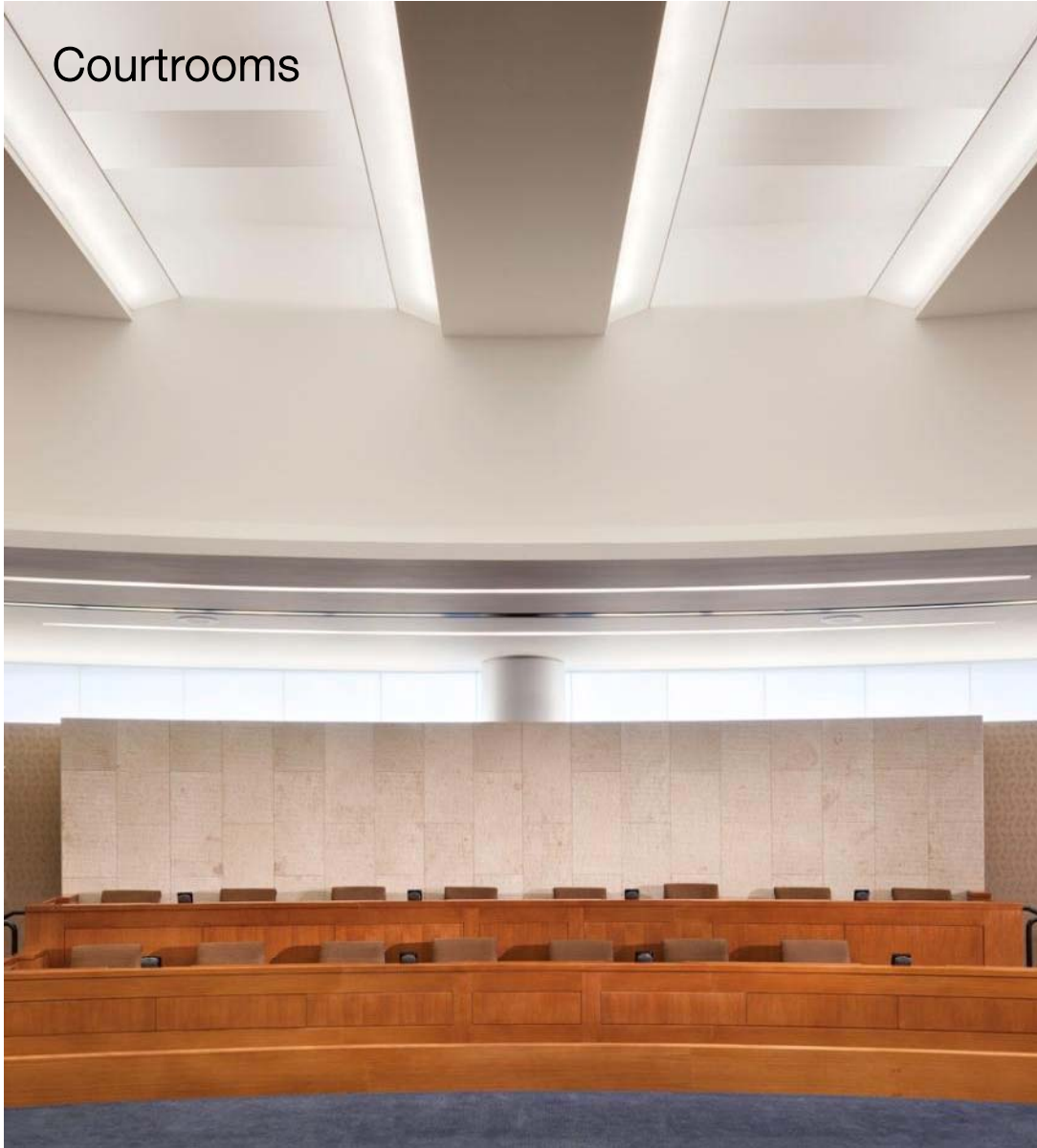

Lessons Learned



Lessons Learned: Building Use



Lessons Learned: Building Use



Lessons Learned: Building Use



Lessons Learned: Building Use



Lessons Learned: Building Use

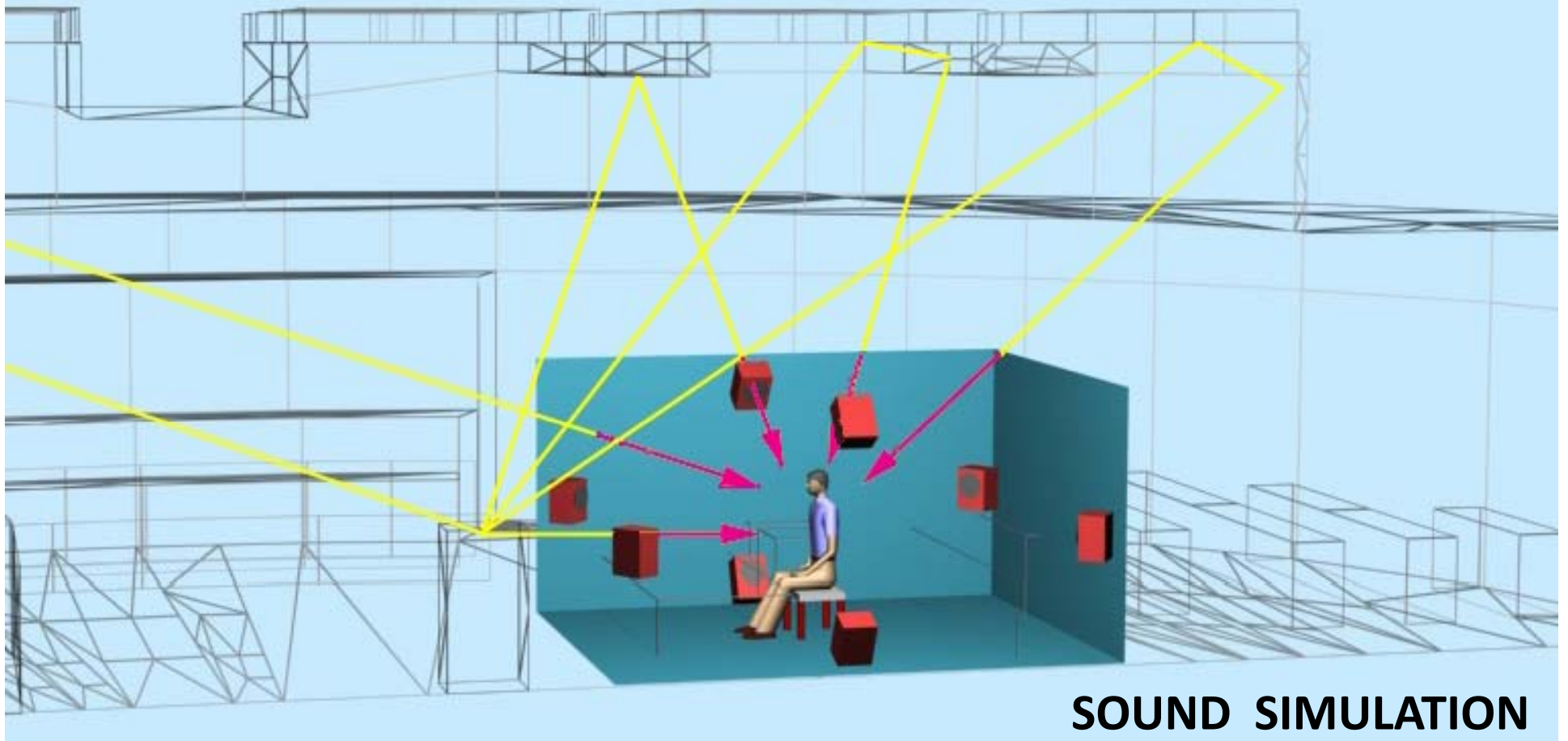

Lessons Learned: Building Use



Lessons Learned: Building Use



Lessons Learned: Building Use



Lessons Learned: Cost

	<u>TARGET</u> Ratio	<u>DESIGN PROVIDED</u>	
		m2	Ratio
WALL TO FLOOR RATIO	45% - 55%		46%
Exterior Enclosure		18,049	
Gross Area (includes parking)		39,556	
FENESTRATION RATIO	30% - 45%		38%
Glazing Area		6,853	
Exterior Enclosure		18,049	
SITE RATIO			31%
Building Footprint		7,100	
Site Area		23,100	
SPACE EFFICIENCY RATIO	67%		70%
Net Usable Area		24,932	
Gross Area (no parking)		35,480	

CONCEPT PHASE - KEY BENCHMARK RATIOS

Lessons Learned: Cost

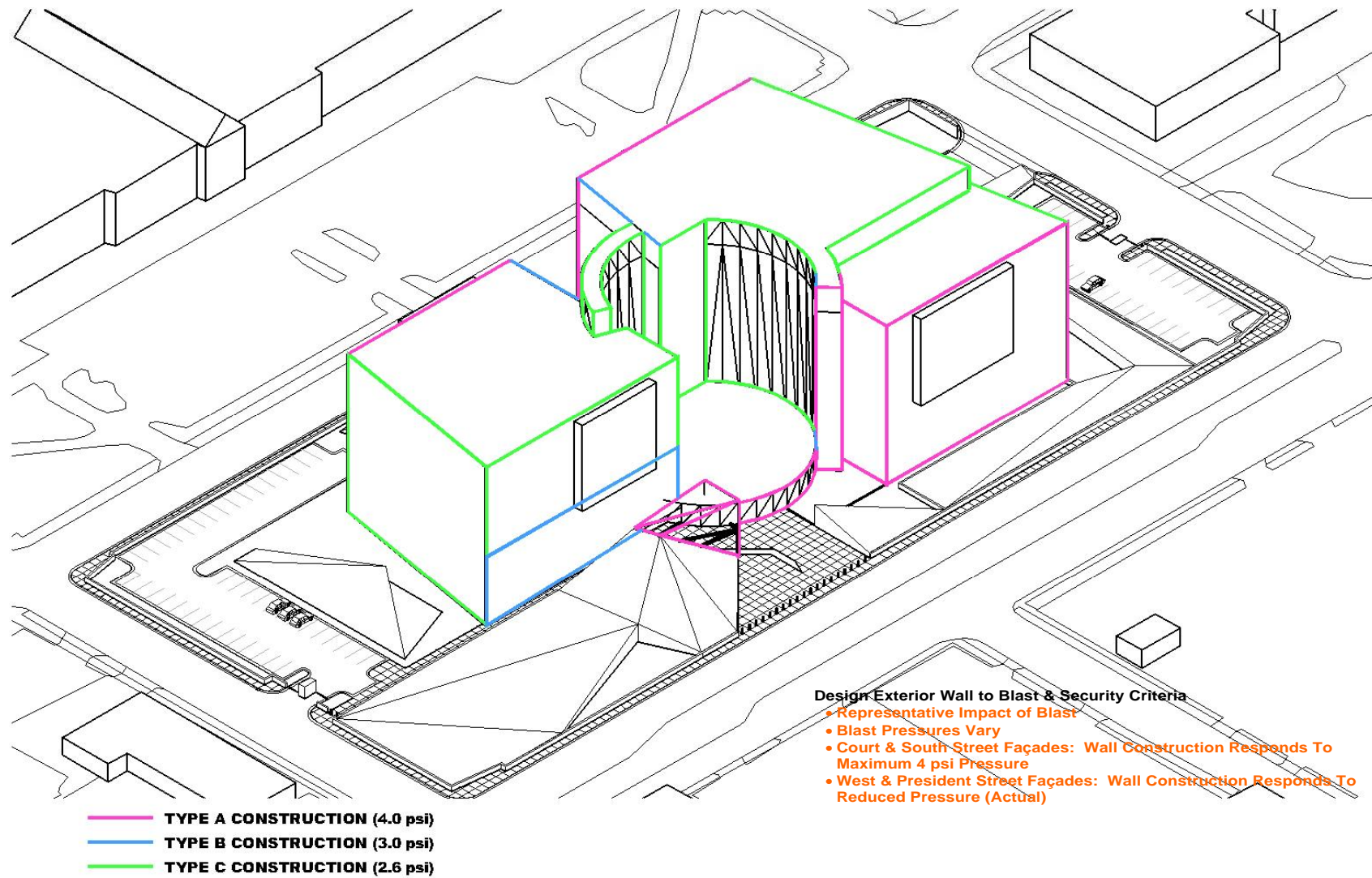

Lessons Learned: BIM

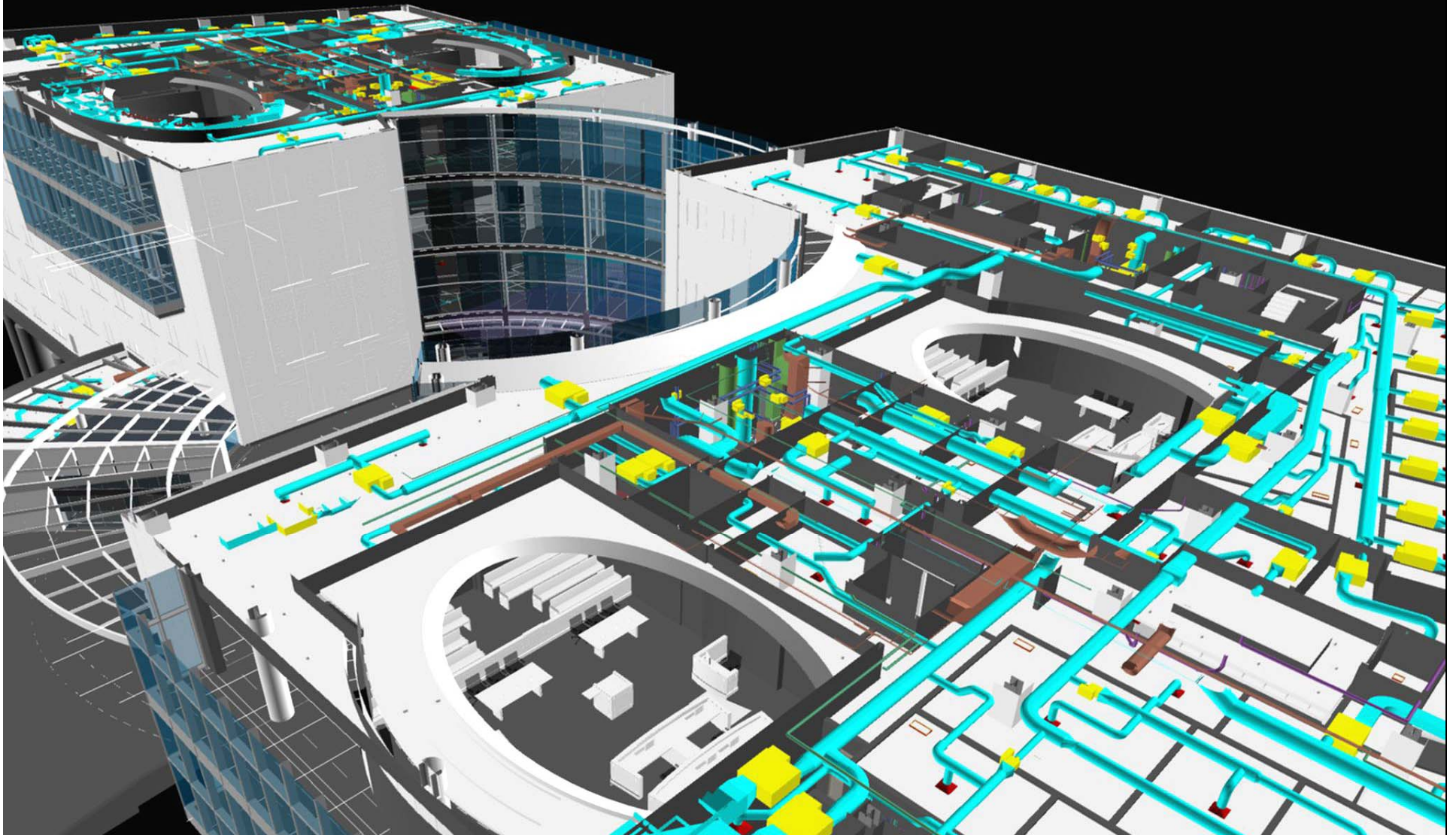

Lessons Learned: Building Use

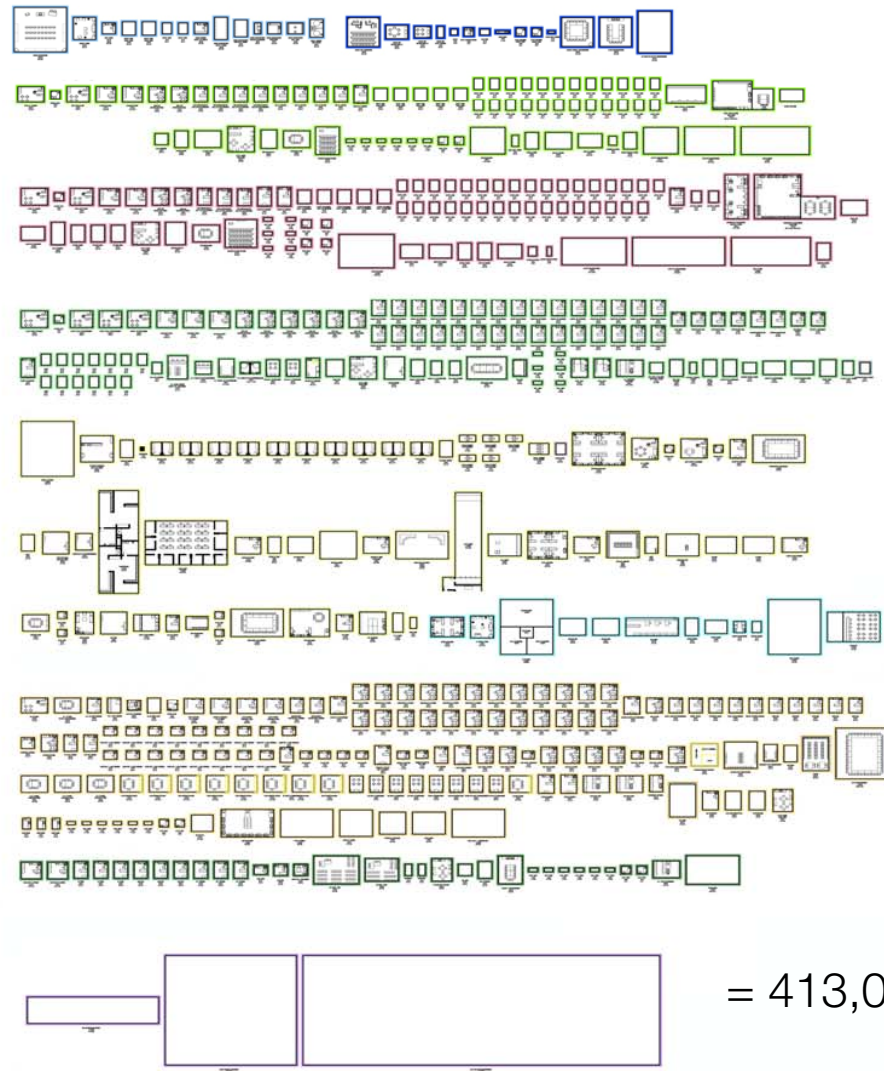
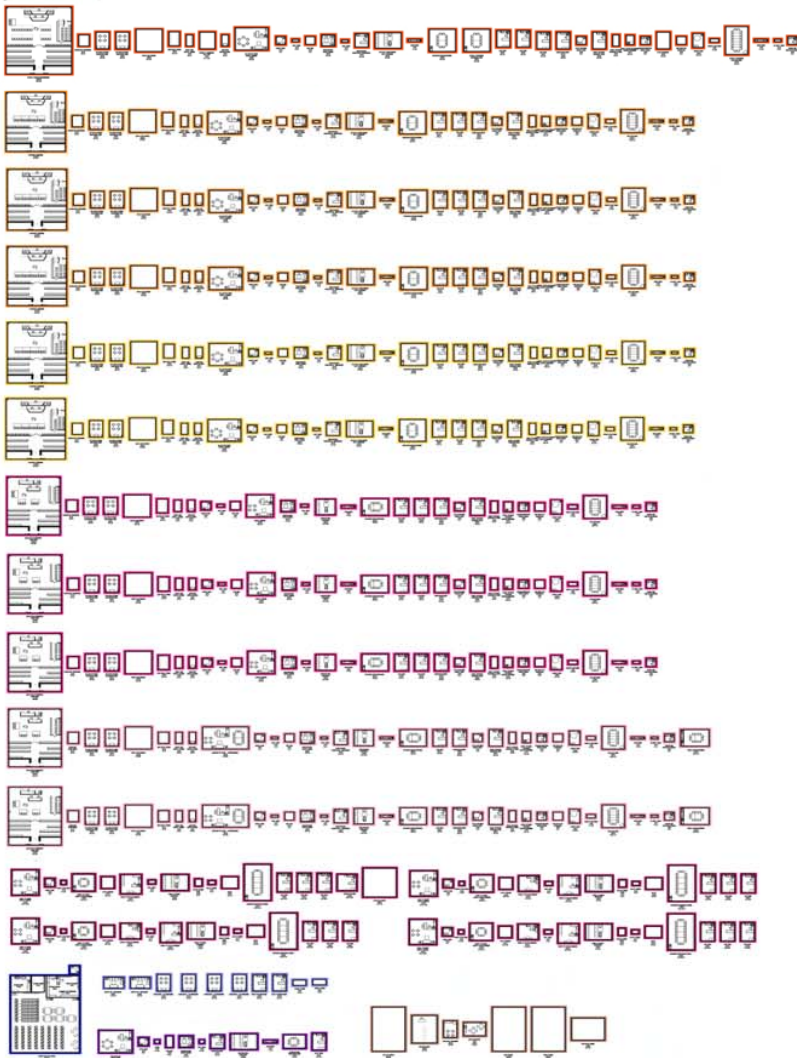

= 413,000 sf

Lessons Learned: BIM

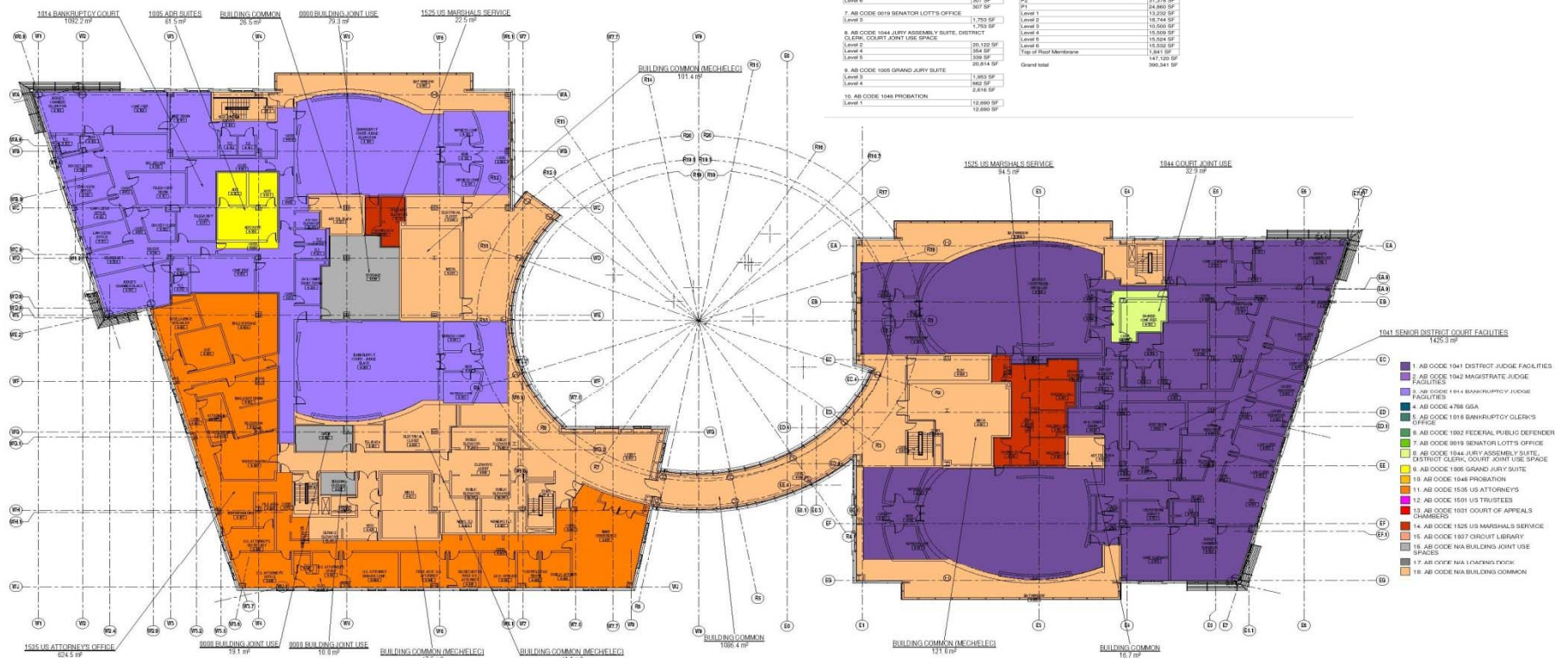

Assignment Plan Level 4
Updated: 03/05/2009

Lessons Learned: BIM

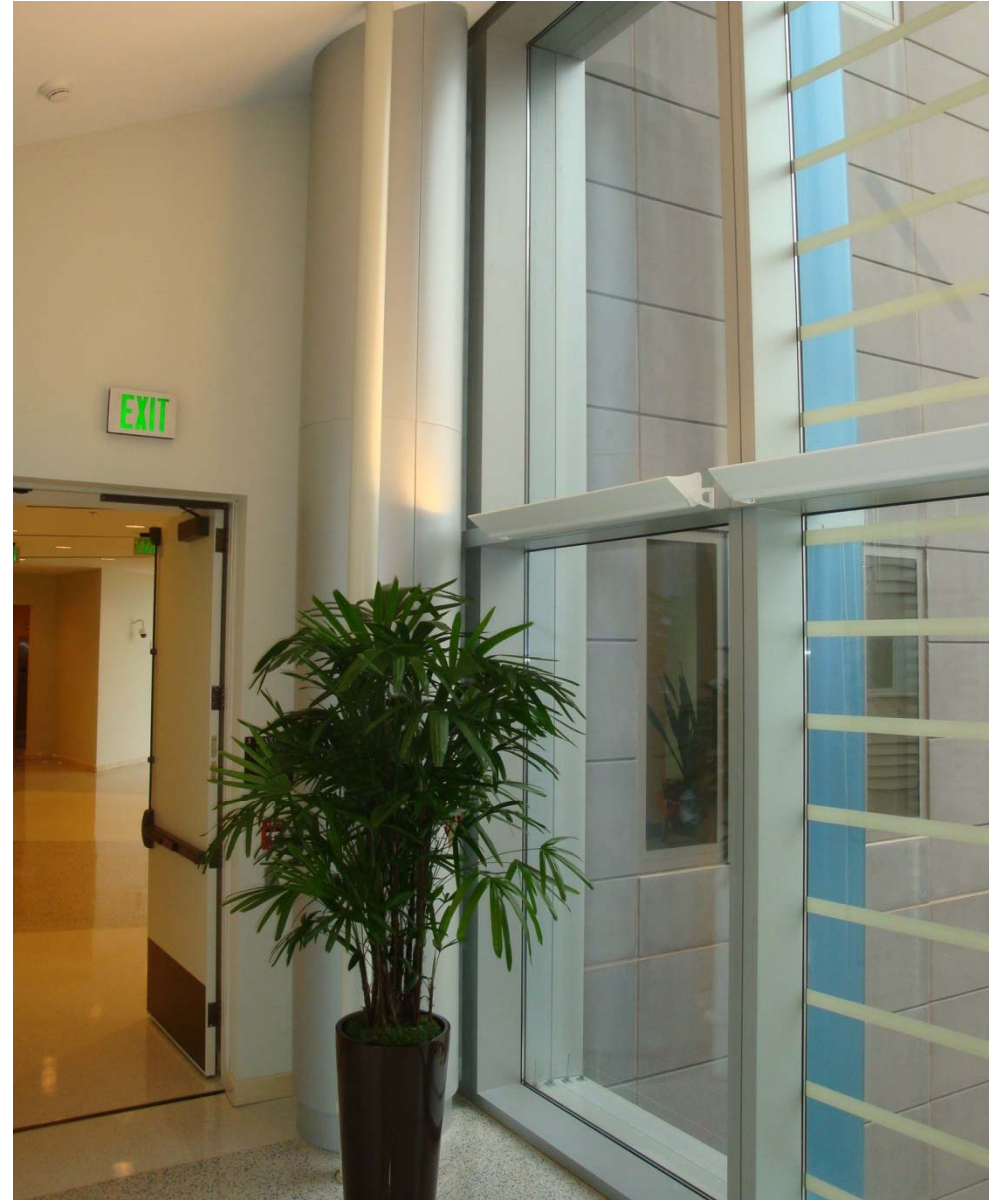

Lessons Learned: BIM

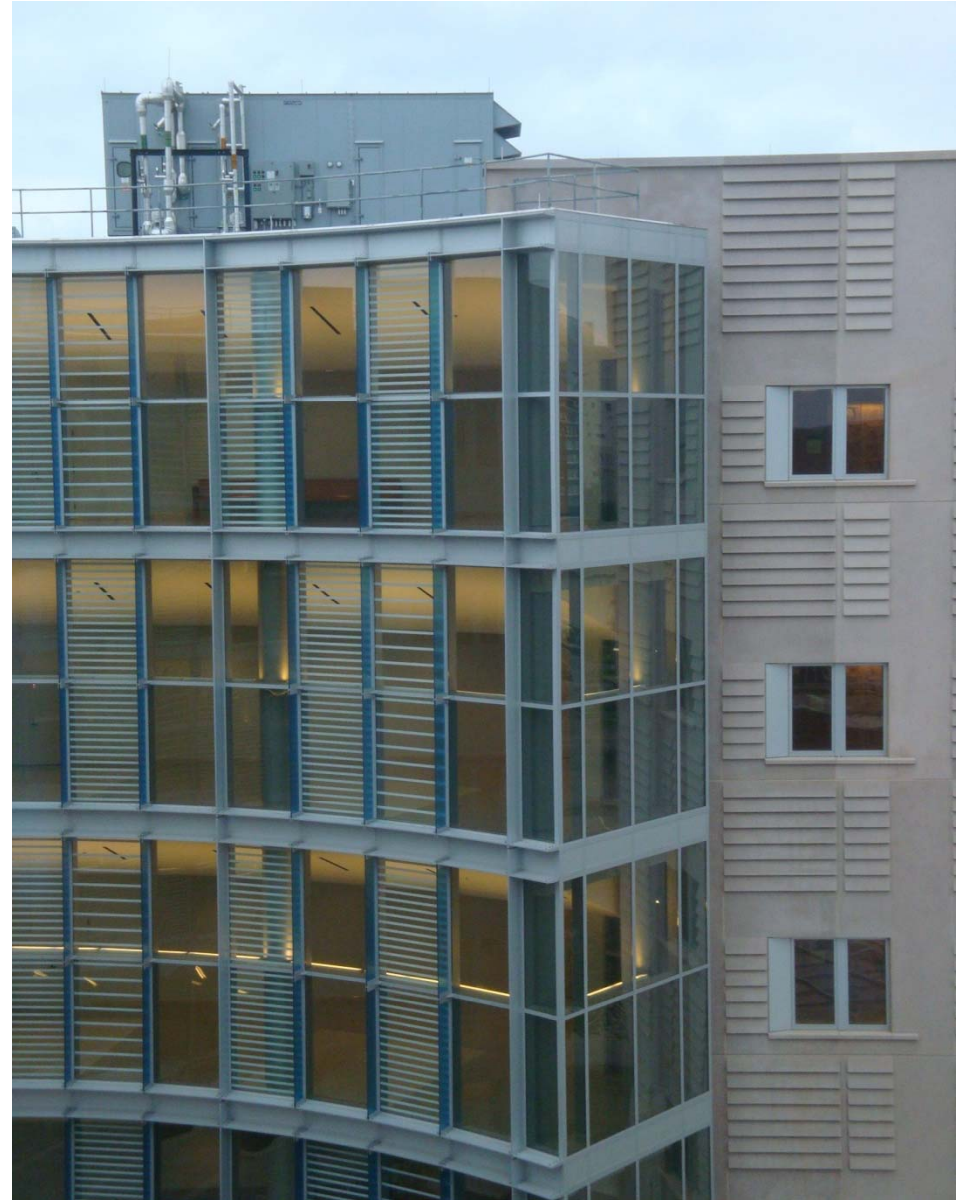

Lessons Learned: Collaboration



Lessons Learned: Collaboration



Questions & Answers

