AIA Conference

Poetic Pragmatism: Celebrating Creative, Cost Effective, and Functional Design for Justice Facilities

TORONTO POLICE SERVICES
11 DIVISION

Stantec **Architecture**

Michael Moxam
Vice-President, Stantec Architecture

Tom Kyle
Senior Associate, Stantec Architecture

Toronto

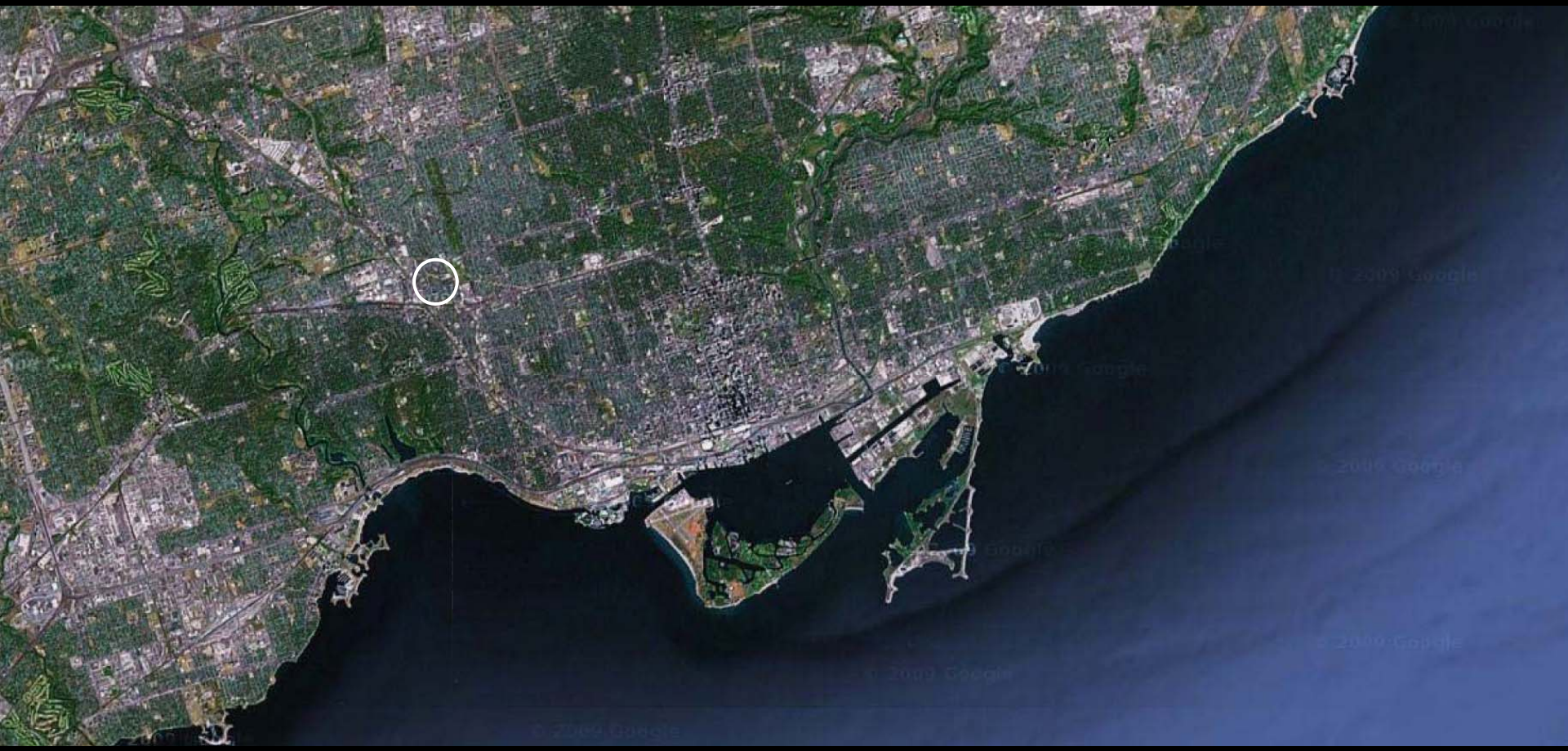

Toronto

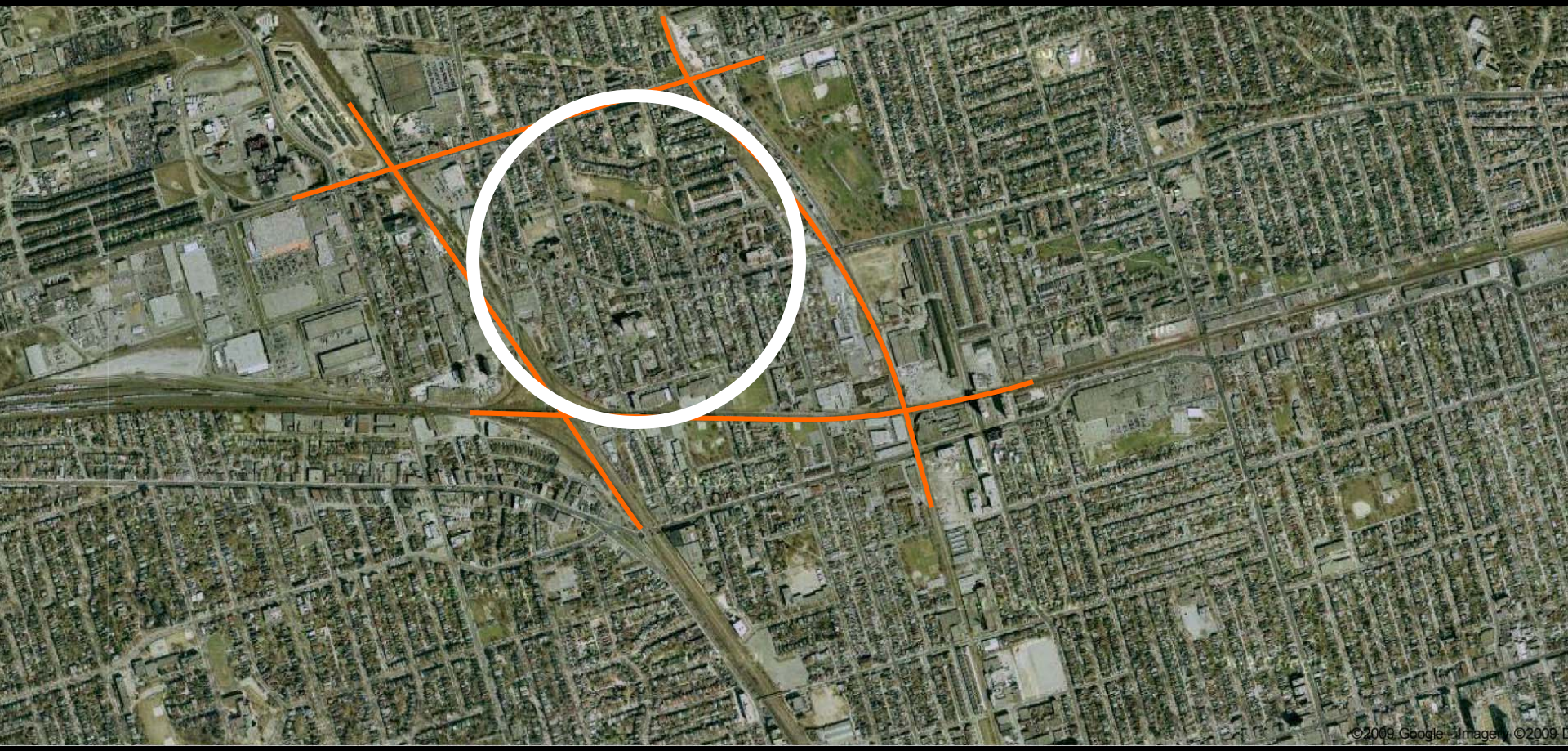

The Junction

Coca-Cola
DUNDAS ST. KEELE TO HUMBERSIDE SEPT. 17 1912.

Annette Street, showing Masonic Temple and Library,
West Toronto, Ont. Canada.
110664

Cor. Keele and Dundas Streets, West Toronto,
Ont., Canada
DUNDAS
110660

WE WANT BEER
WE WANT BEER
WE WANT BEER
WE WANT BEER
WE WANT BEER
WE WANT BEER

The Junction

The Site

The Site

The Site

The Site

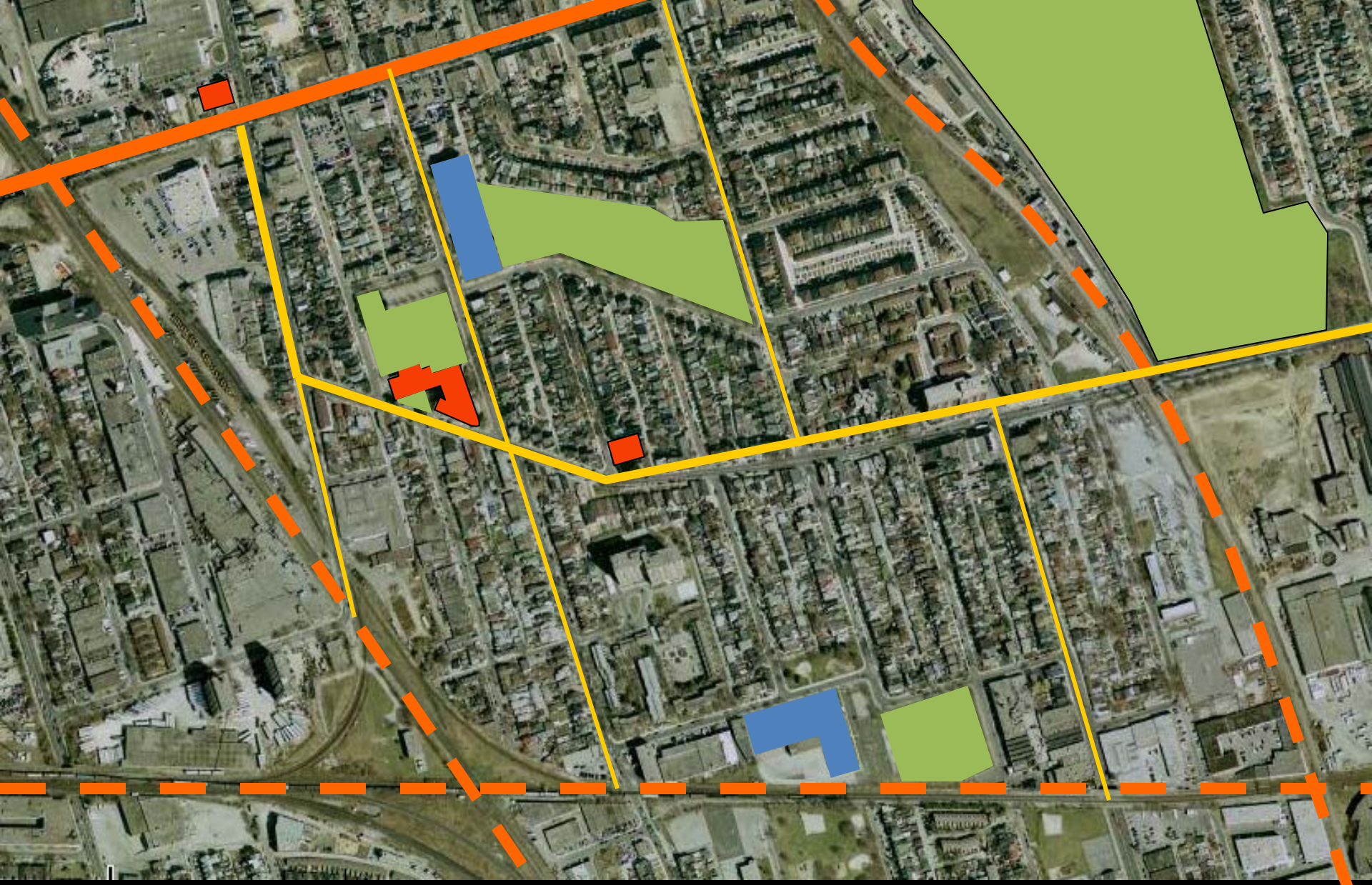

The Site

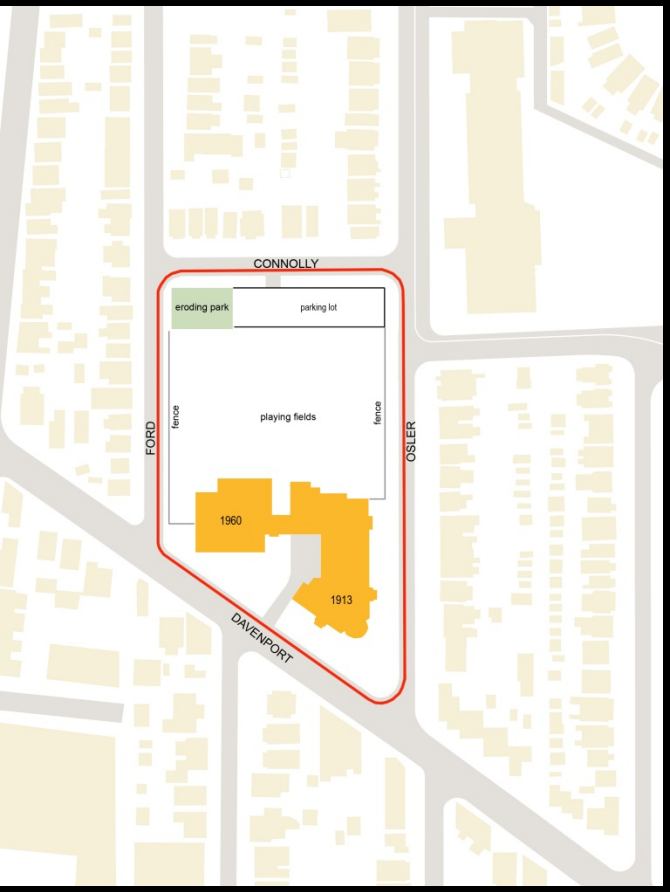
CONNOLLY
eroding park
parking lot
playing fields
fence
fence
FORD
OSLER
1960
1913
DAVENPORT

03/27/2009

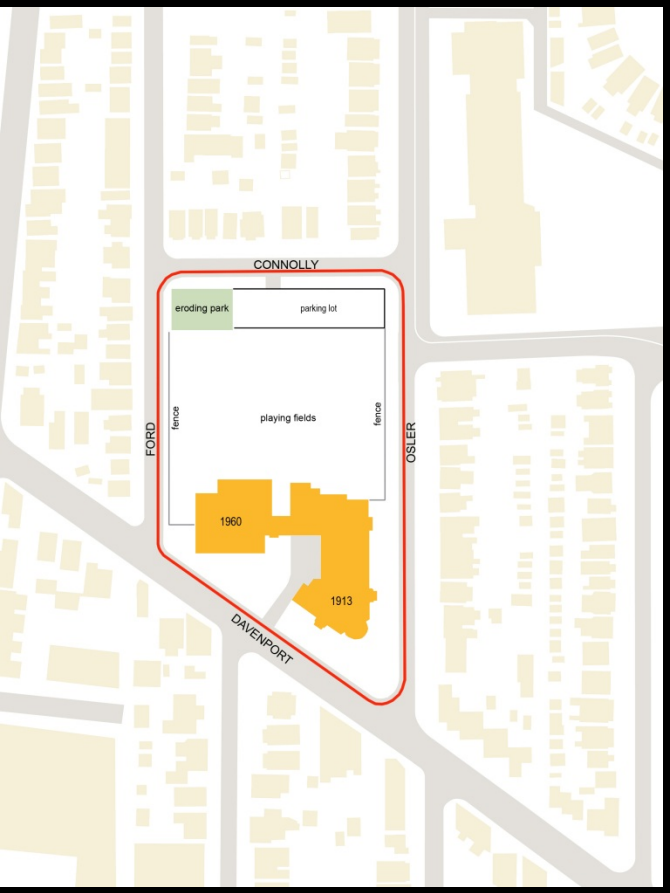
CONNOLLY
eroding park
parking lot
fence
playing fields
fence
FORD
OSLER
1960
1913
DAVENPORT

CARLETON VILLAGE
PUBLIC SCHOOL
TORONTO BOARD OF EDUCATION
BEC
751-5555
03/27/2009

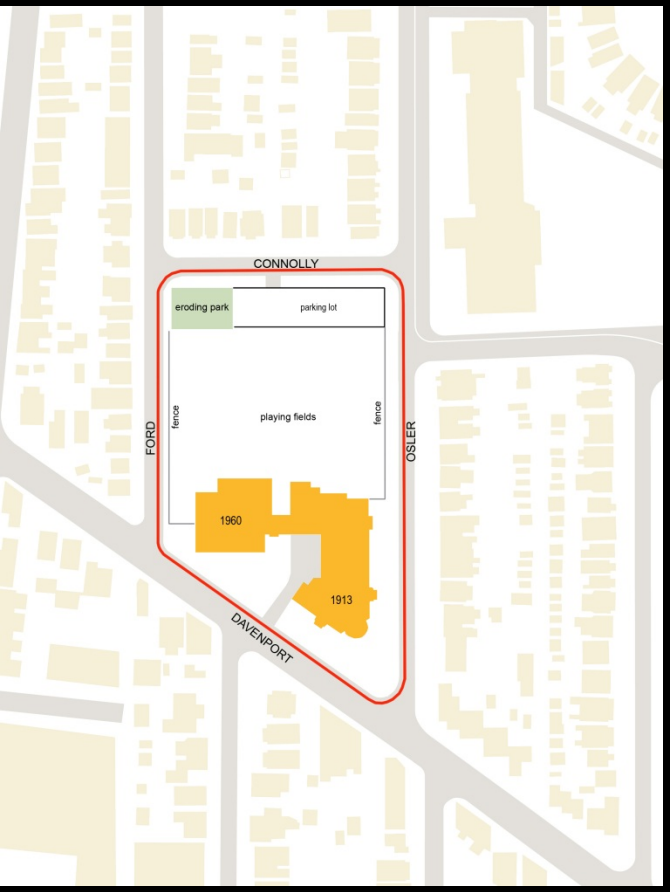
CONNOLLY
eroding park
parking lot
fence
playing fields
fence
FORD
OSLER
1960
1913
DAVENPORT

03/27/2009

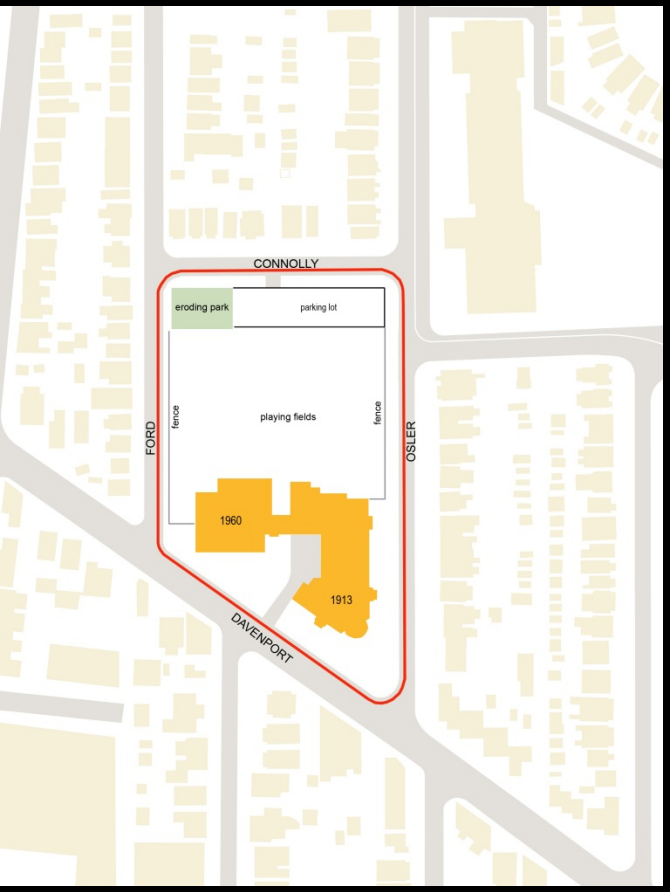
CONNOLLY
eroding park
parking lot
fence
playing fields
fence
FORD
OSLER
1960
1913
DAVENPORT

CARLETON VILLAGE

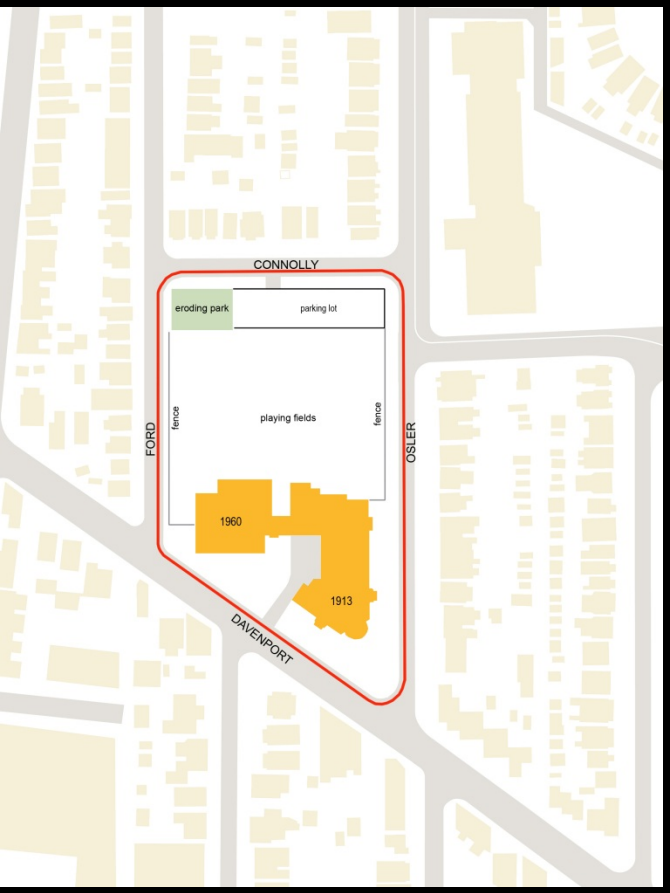
CONNOLLY
eroding park
parking lot
fence
playing fields
fence
FORD
OSLER
1960
1913
DAVENPORT

Design Steering Committee

Heritage Advisory Group

Toronto Police Service

New 11 Division, 2054 Davenport Road

Heritage Advisory Group- March 27 2009

Heritage Advisory Group- March 27 2009

Stantec Architecture

Option 1

Toronto Police Service

New 11 Division, 2054 Davenport Road

Heritage Advisory Group- March 27 2009

Heritage Advisory Group- March 27 2009

Stantec Architecture

Option 1

Toronto Police Service

New 11 Division, 2054 Davenport Road

Heritage Advisory Group- March 27 2009

Heritage Advisory Group- March 27 2009

Stantec Architecture

Option 2

Toronto Police Service

New 11 Division, 2054 Davenport Road

Heritage Advisory Group- March 27 2009

Heritage Advisory Group- March 27 2009

Stantec Architecture

Option 3

Toronto Police Service

New 11 Division, 2054 Davenport Road

Heritage Advisory Group- March 27 2009

Heritage Advisory Group- March 27 2009

Stantec Architecture

Option 3

Toronto Police Service

New 11 Division, 2054 Davenport Road

Heritage Advisory Group- March 27 2009

Heritage Advisory Group- March 27 2009

Stantec Architecture

CONNOLLY
eroding park
parking lot
fence
playing fields
fence
FORD
OSLER
1960
1913
DAVENPORT

The Idea

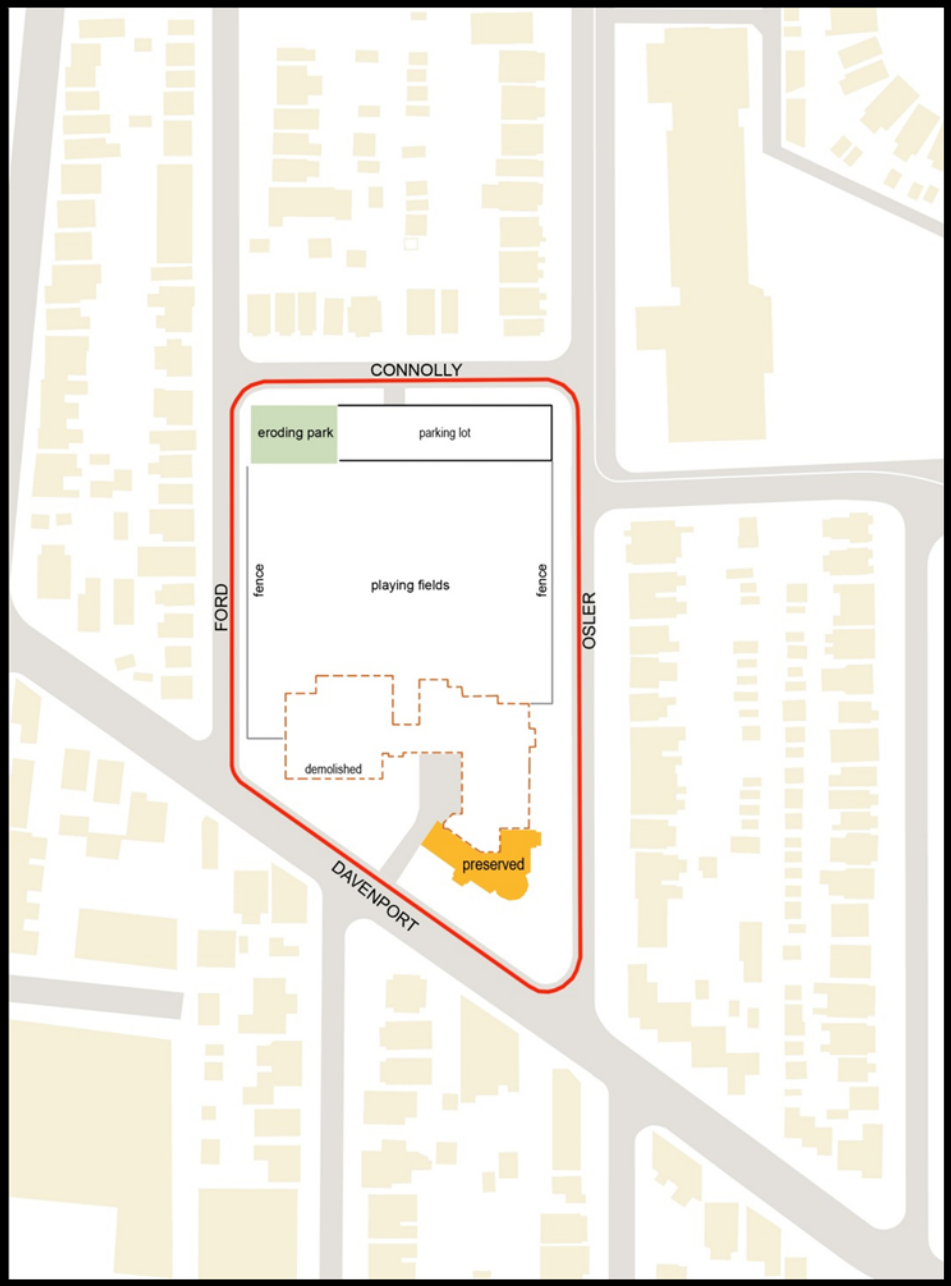
CONNOLLY
eroding park
parking lot
fence
playing fields
fence
FORD
OSLER
demolished
preserved
DAVENPORT

The Idea

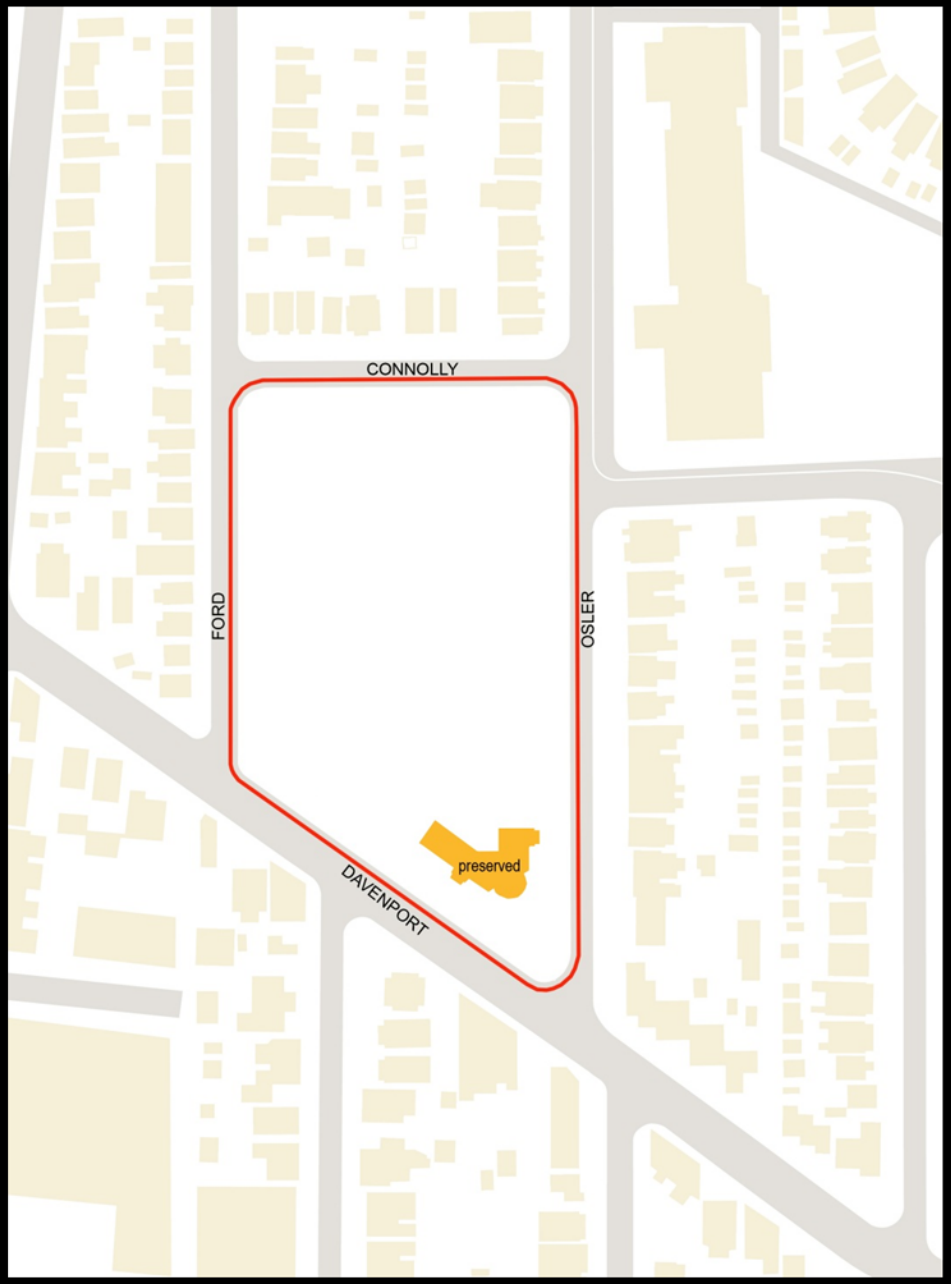

The Idea

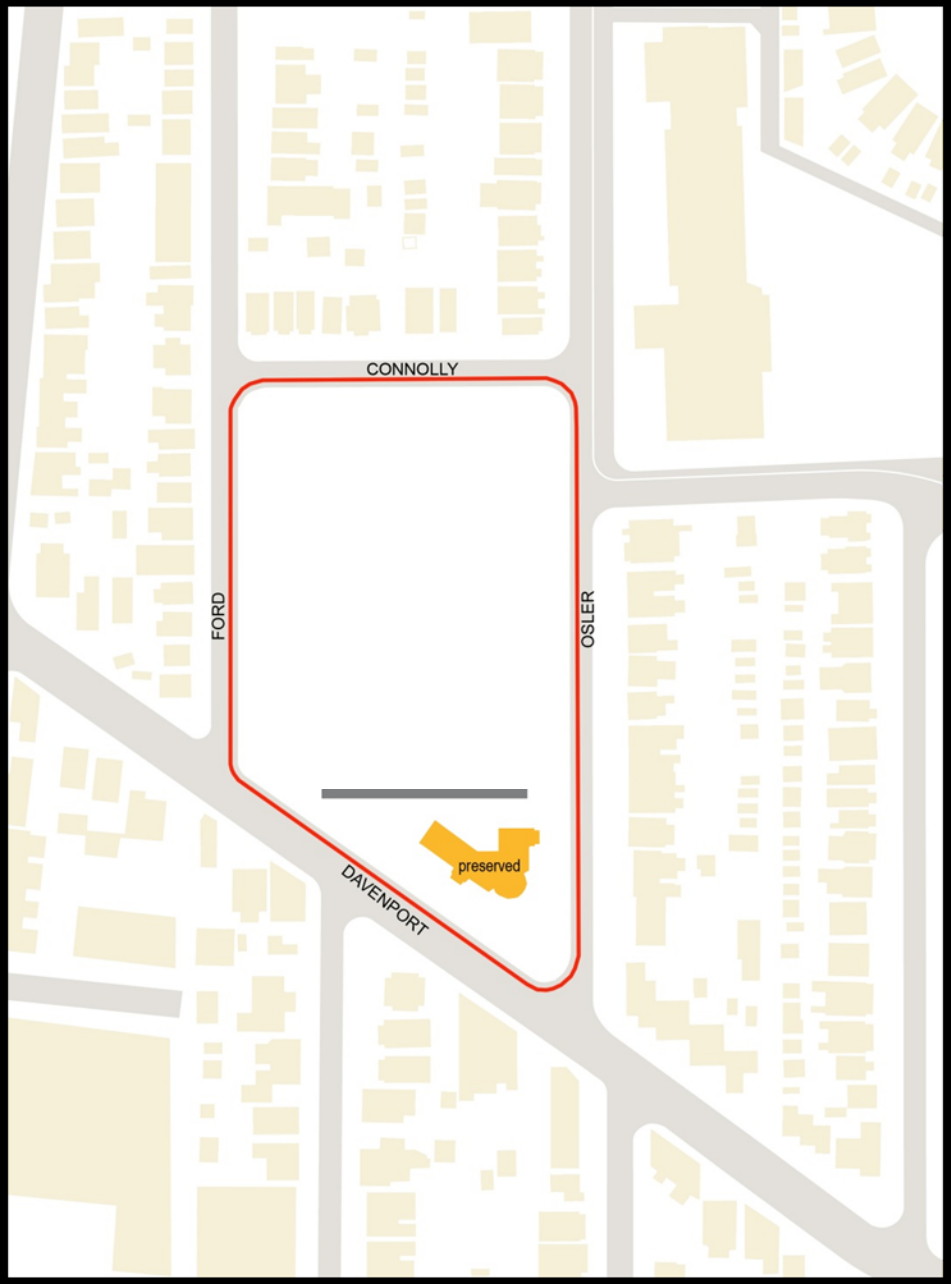

The Idea

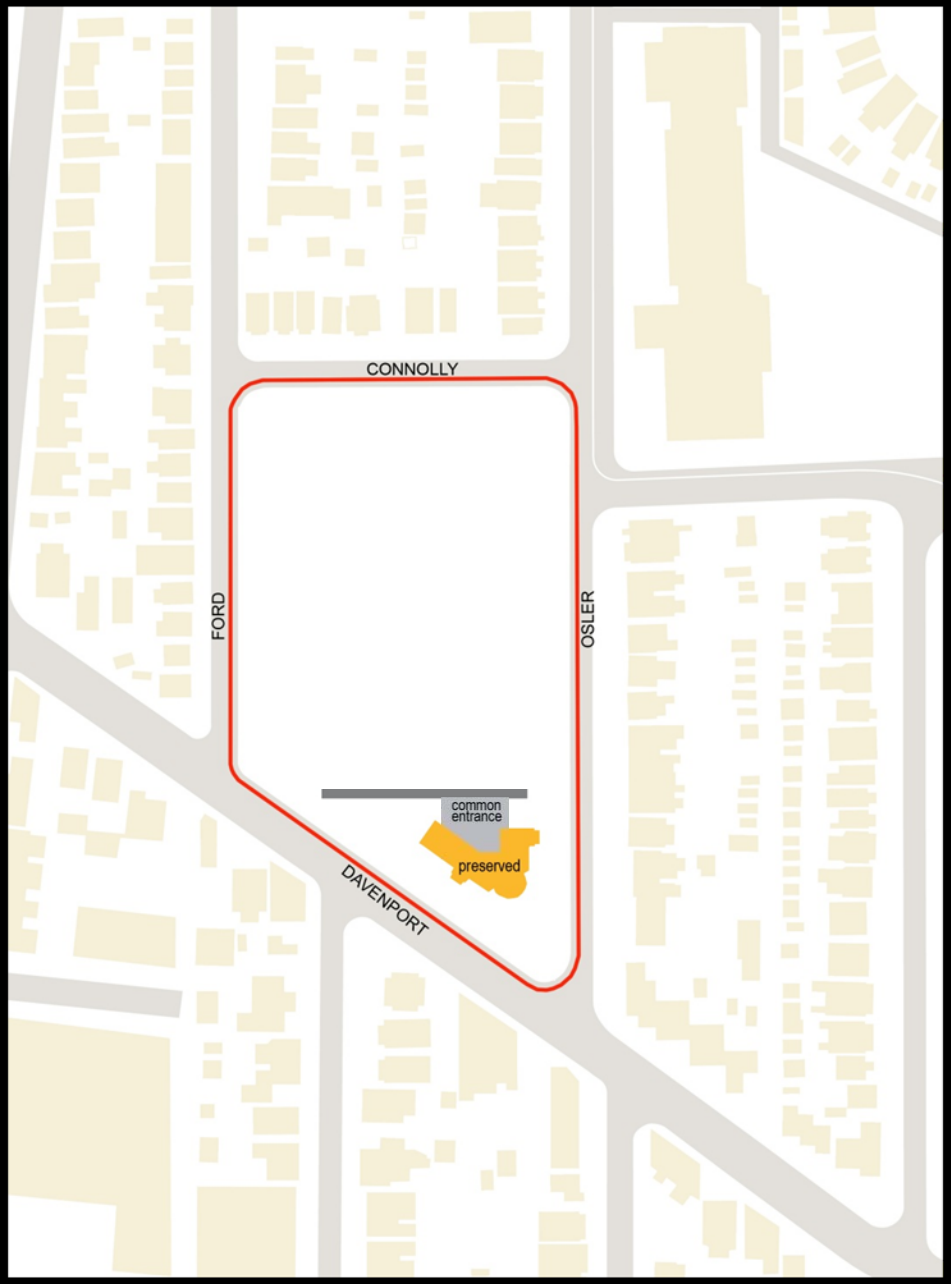

The Idea

CONNOLLY
FORD
OSLER
DAVENPORT
new contemporary addition
common entrance
preserved

The Idea

CONNOLLY
refurbished park
living fence
secure parking
living fence
FORD
OSLER
new contemporary addition
common entrance
community room
new civic plaza
DAVENPORT

The Idea

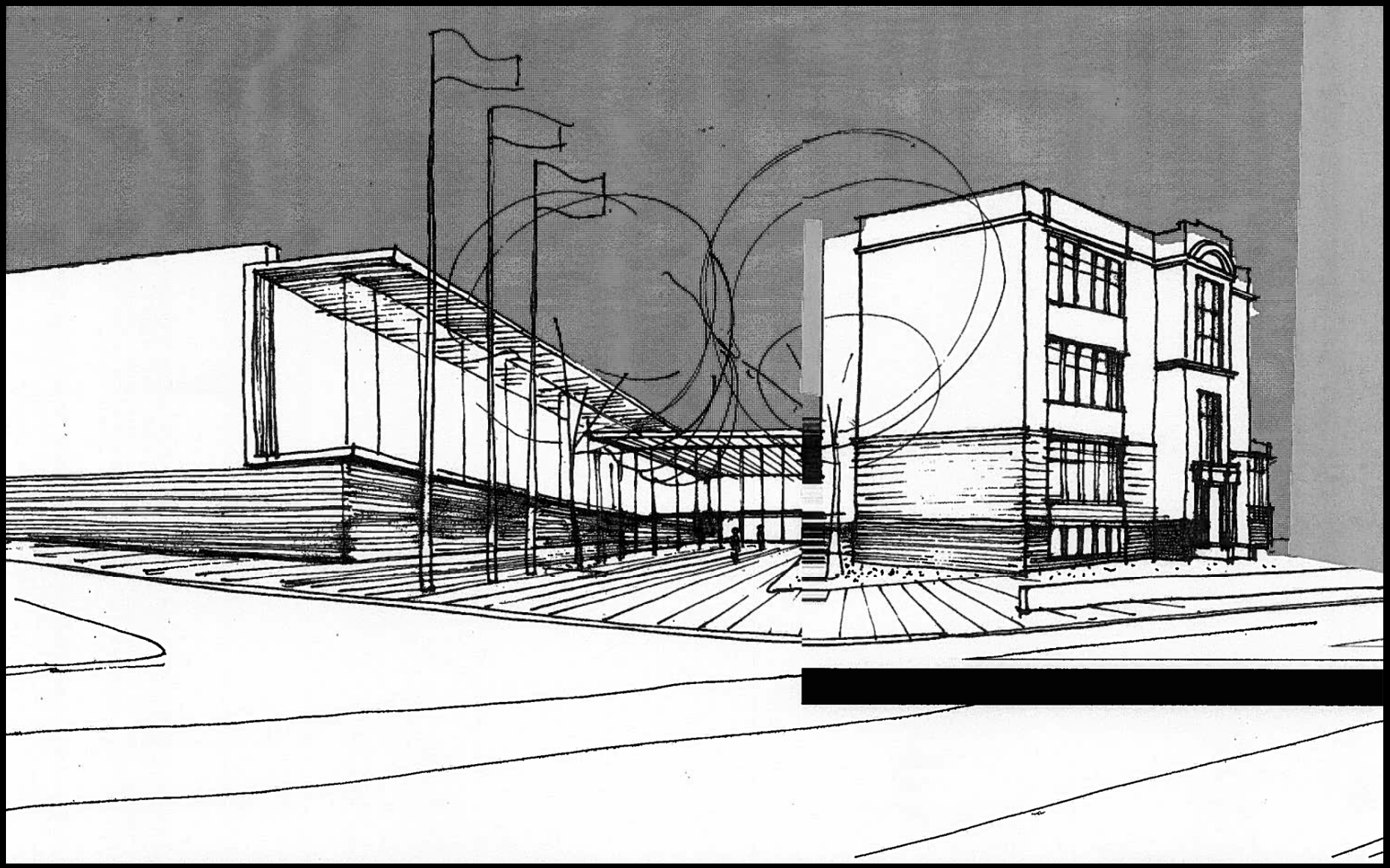

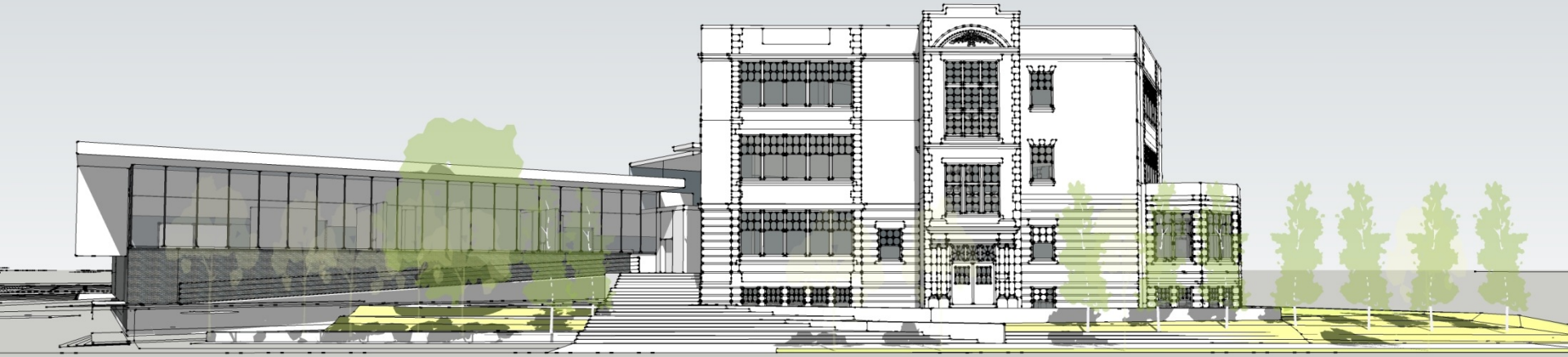

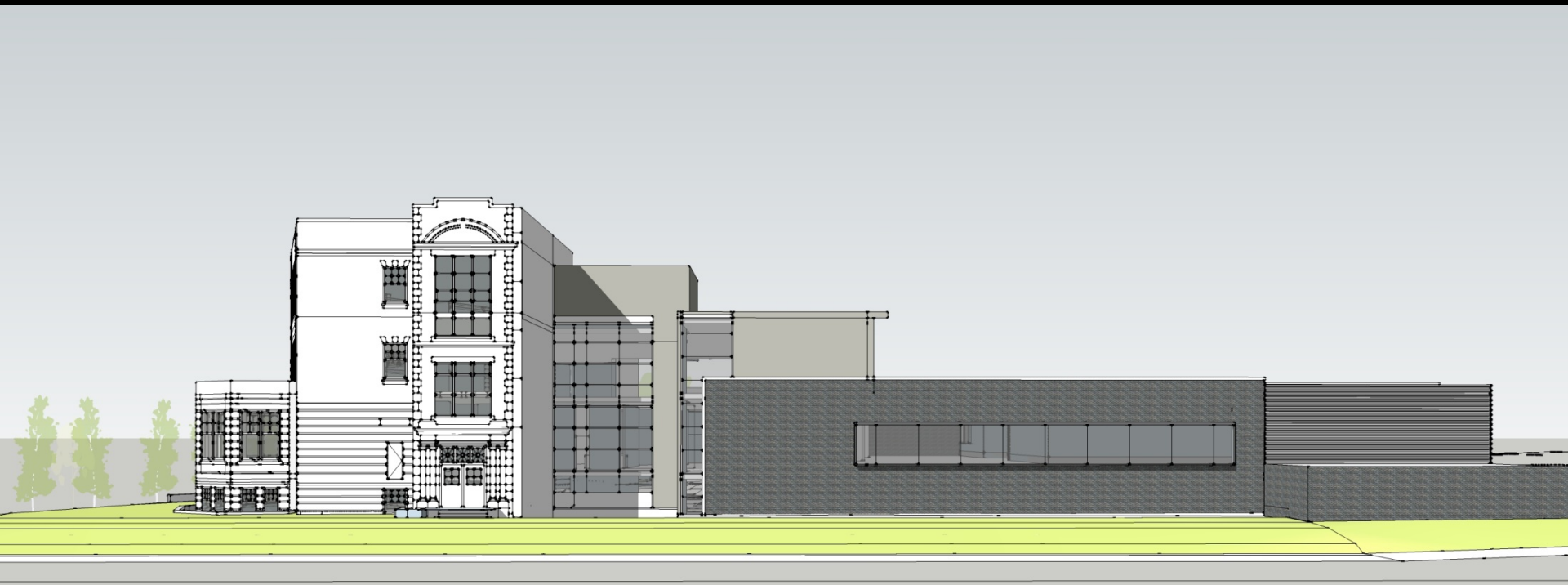

4
3
6
1
2
OPEN TO BELOW
1 Access / Entrance / Lobby
2 Community Room
3 Parade Room
4 Crime Response Unit
5 Secure Confinement Areas
6 Crime Investigation

L1

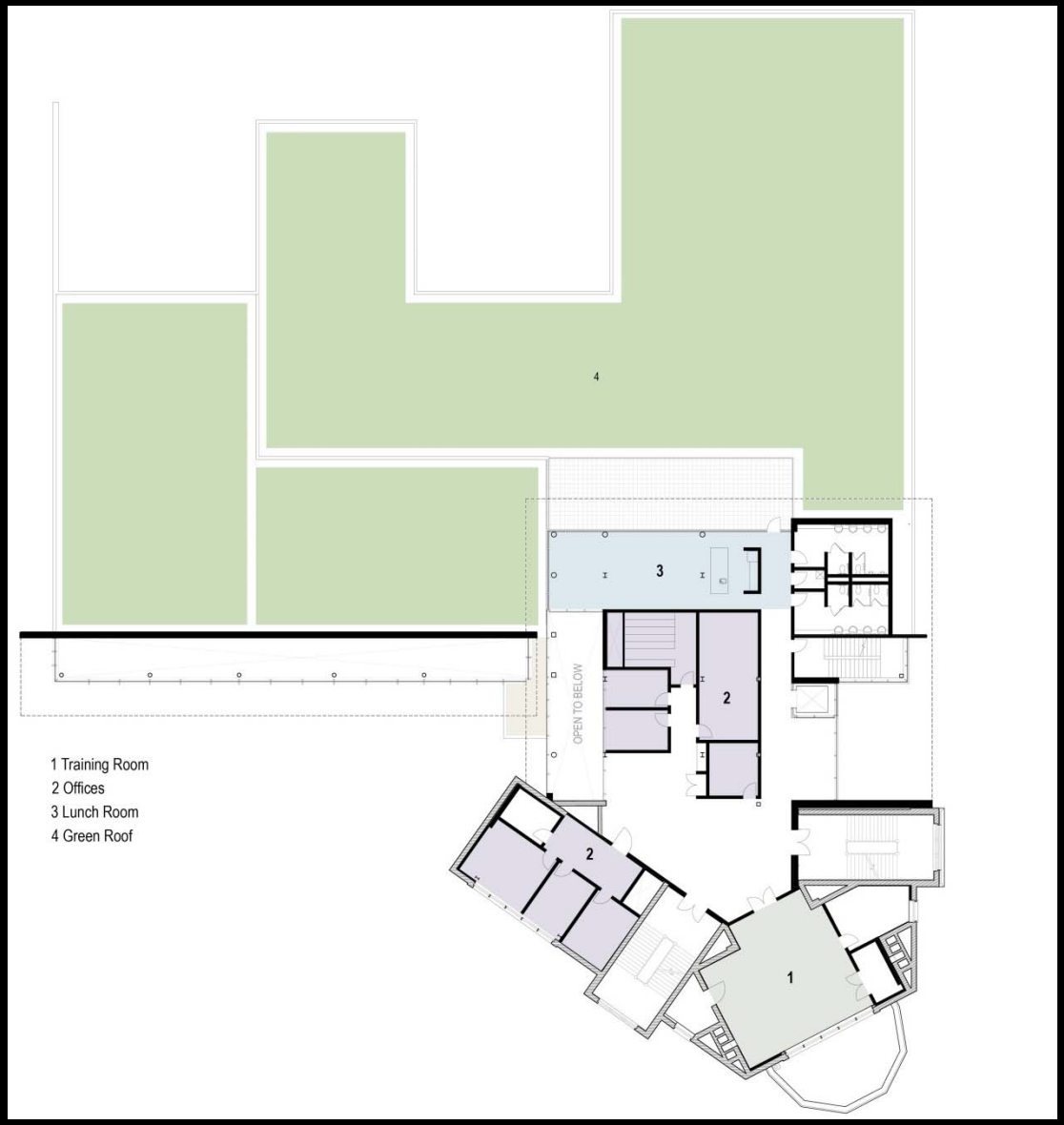
4
3
2
OPEN TO BELOW
2
1
1 Training Room
2 Offices
3 Lunch Room
4 Green Roof

L2

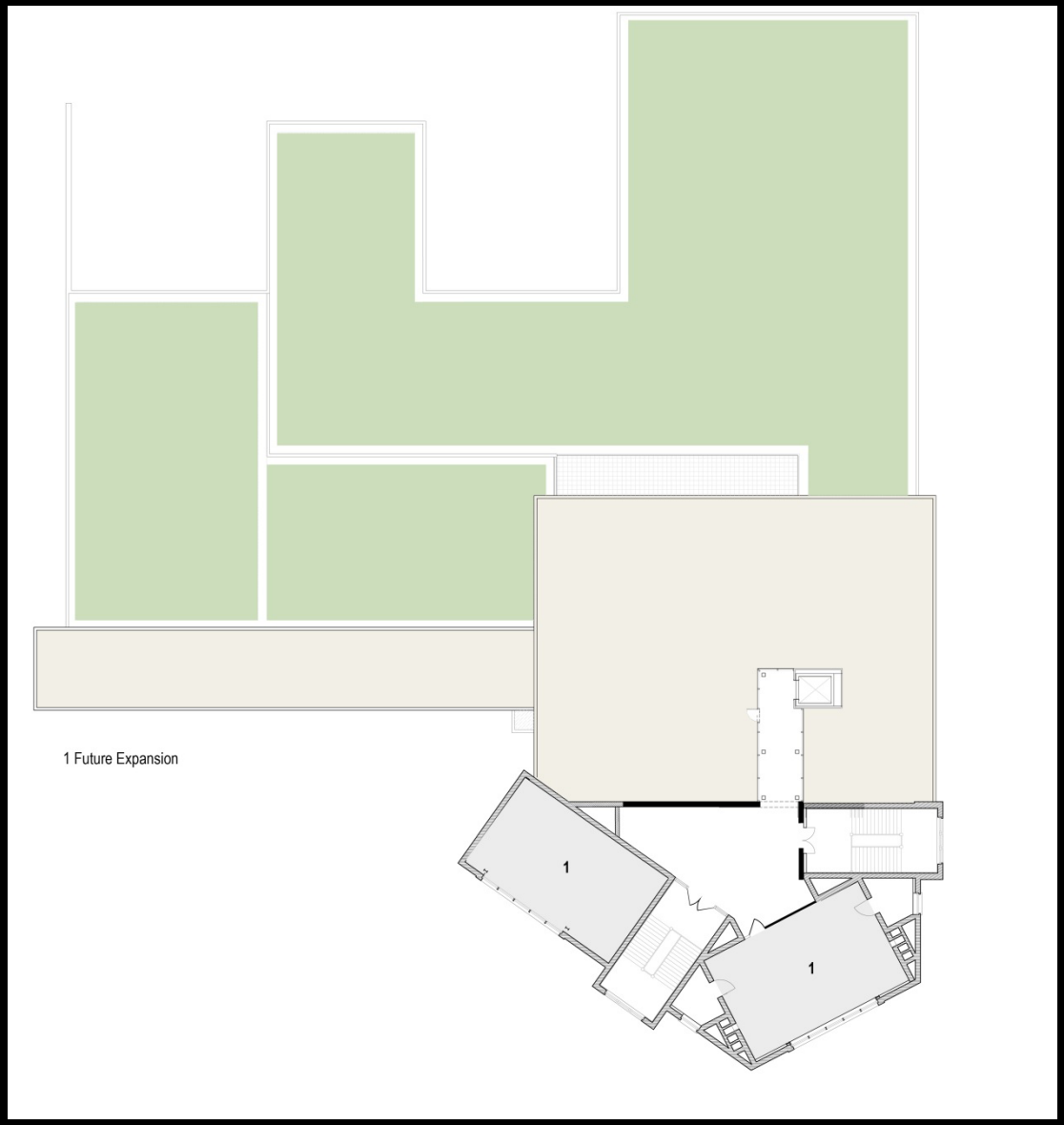

L3

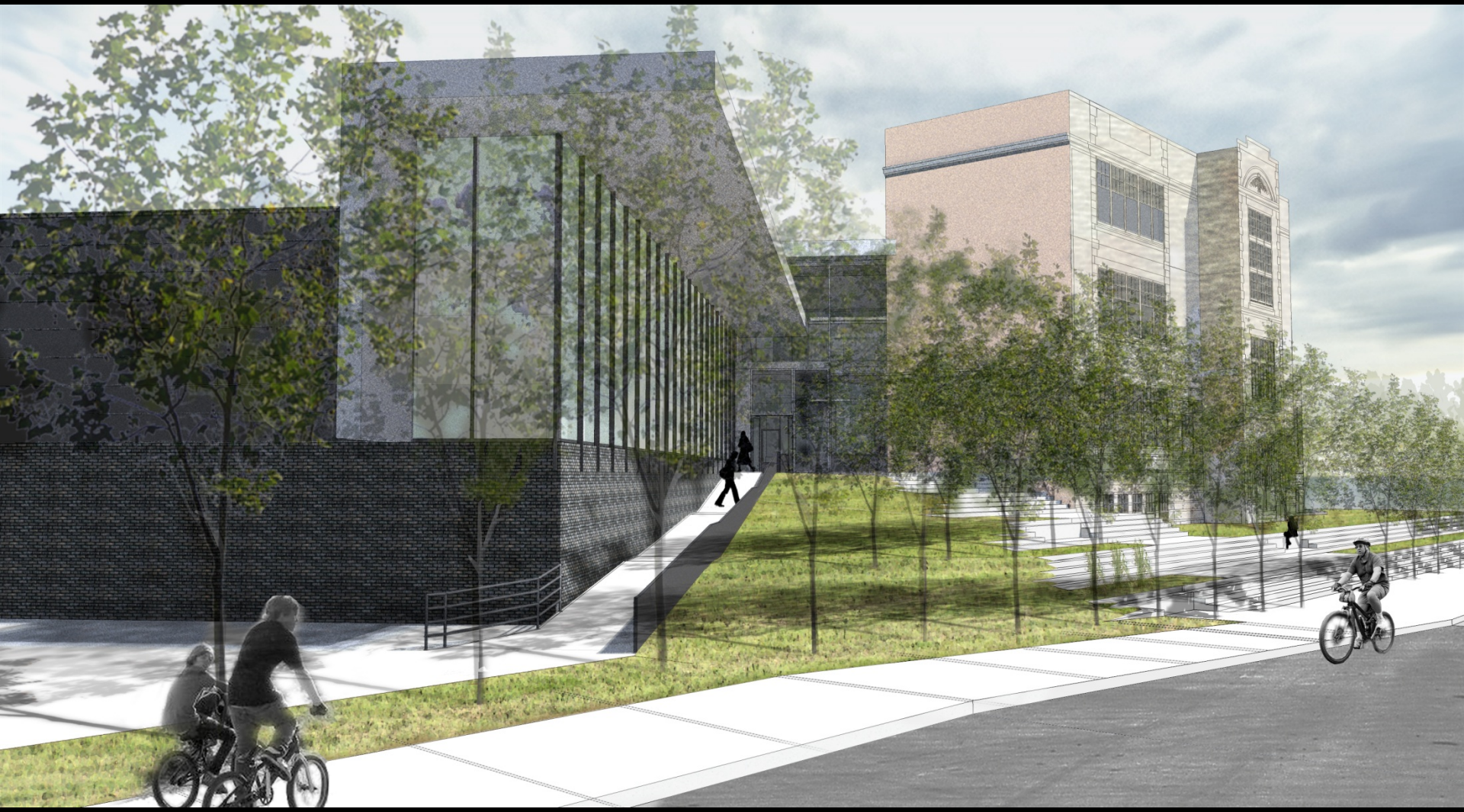

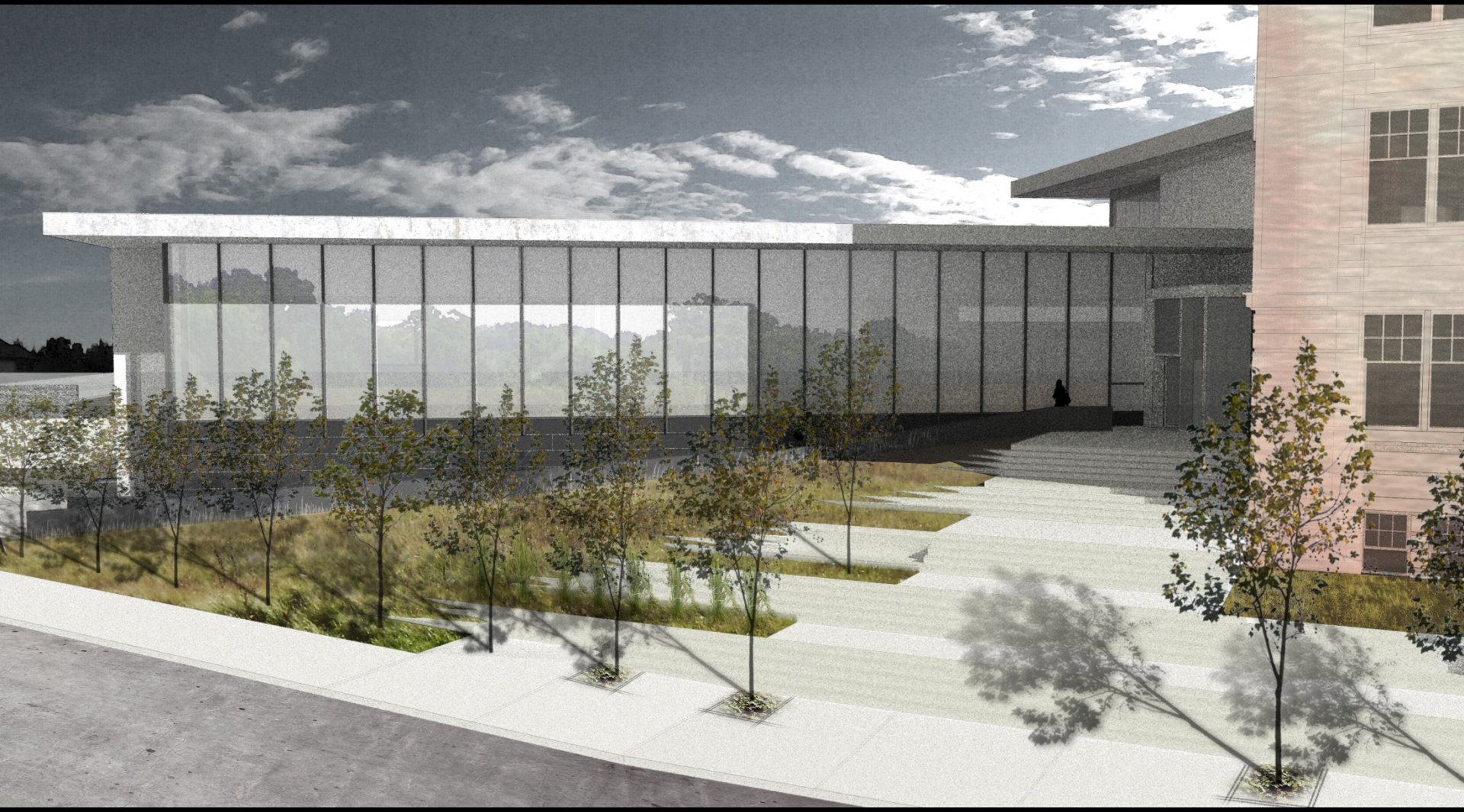

Map
Traffic
Davenport Rd
DAVENPORT ROAD
CONNOLLY STREET
Connolly St

Landscape Plan

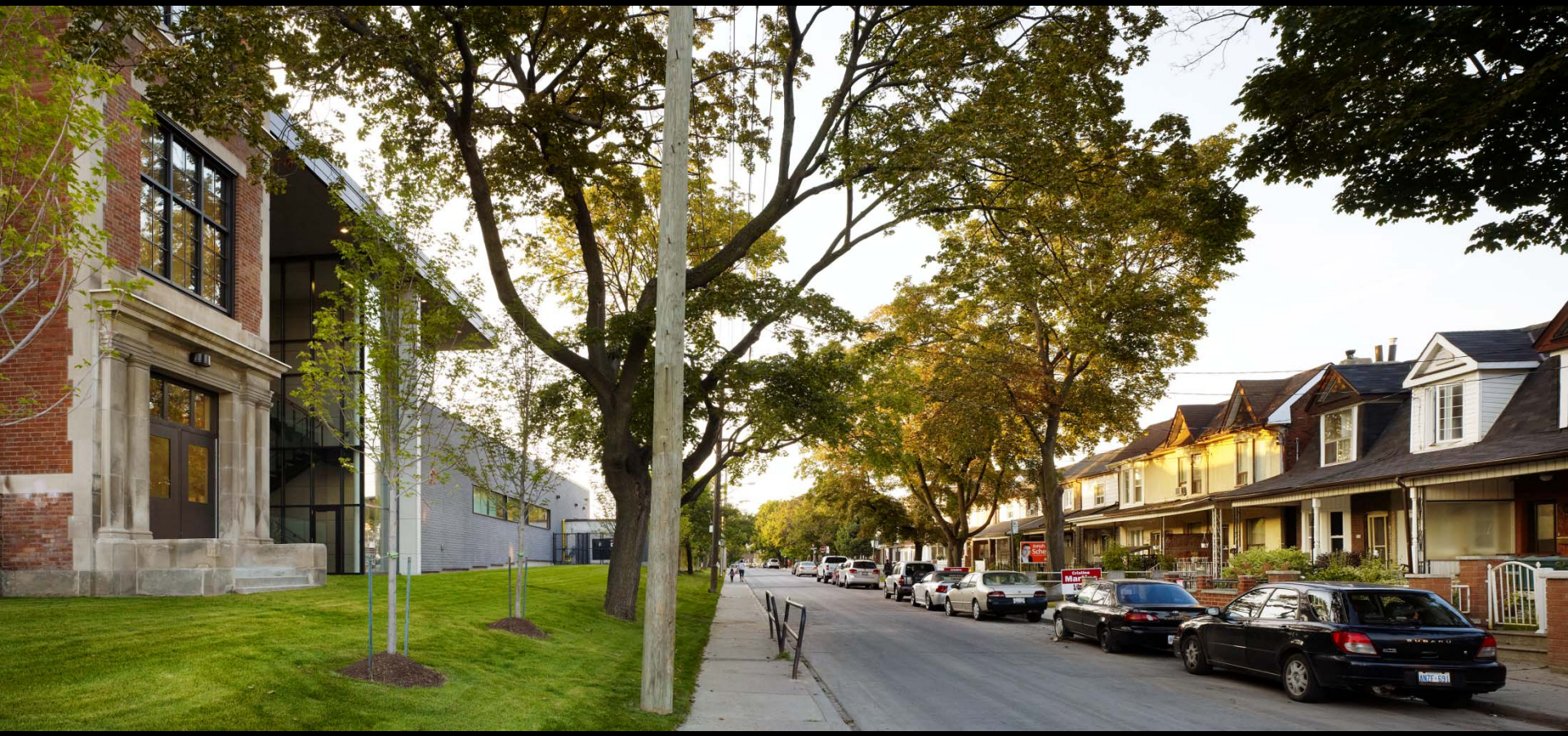

TORONTO POLICE SERVICE
11 DIVISION

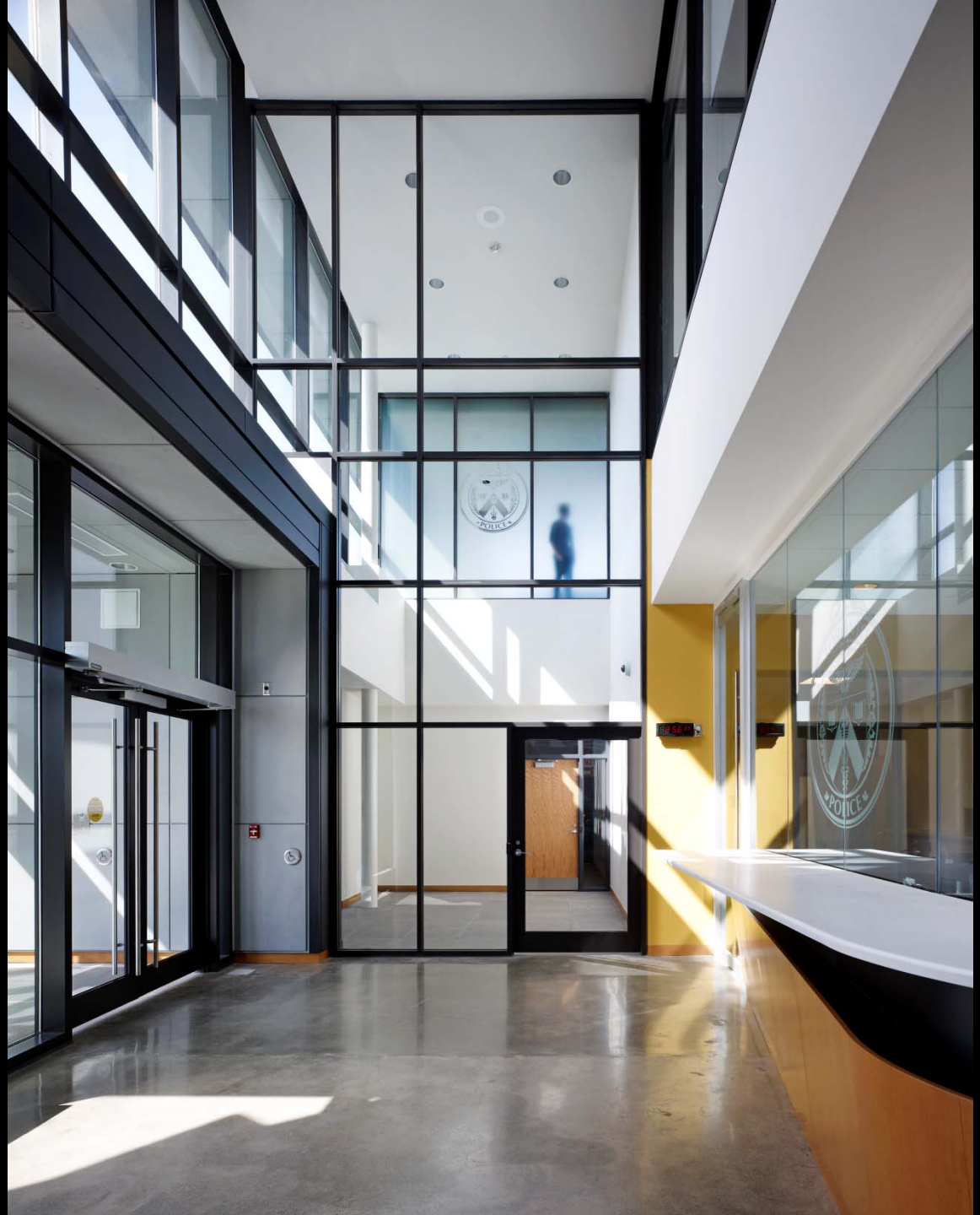
POLICE
POLICE

ECONOMIC ACTION PLAN
PLAN D'ACTION ÉCONOMIQUE
TORONTO
POLICE

ECONOMIC ACTION
PLAN D'ACTION ÉCO

AIA Conference

Poetic Pragmatism: Celebrating Creative, Cost Effective, and Functional Design for Justice Facilities

TORONTO POLICE SERVICES
11 DIVISION

Michael Moxam
Vice-President, Stantec Architecture

Tom Kyle
Senior Associate, Stantec Architecture

Stantec **Architecture**

Landscape Plan