

MICHAEL G. IMBER
architect

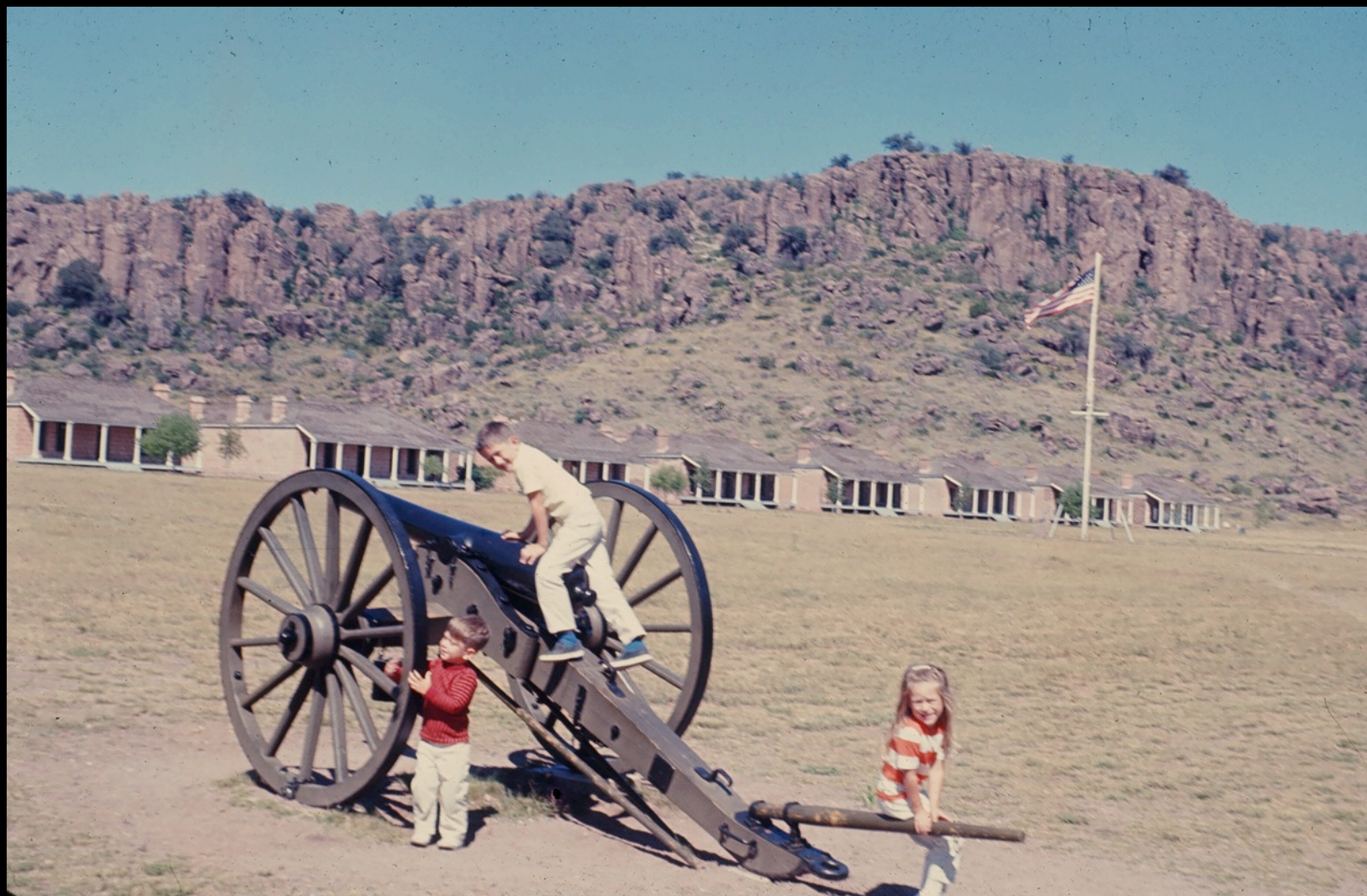

A TALE OF TWO HOUSES
AND THEIR PATHS TO SUSTAINABILITY

CUSTOM RESIDENTIAL ARCHITECTURE NETWORK
NEWPORT, RHODE ISLAND





Melvin C. Warren 1985





Friday Mountain, Hays County



Fort Concho, San Angelo

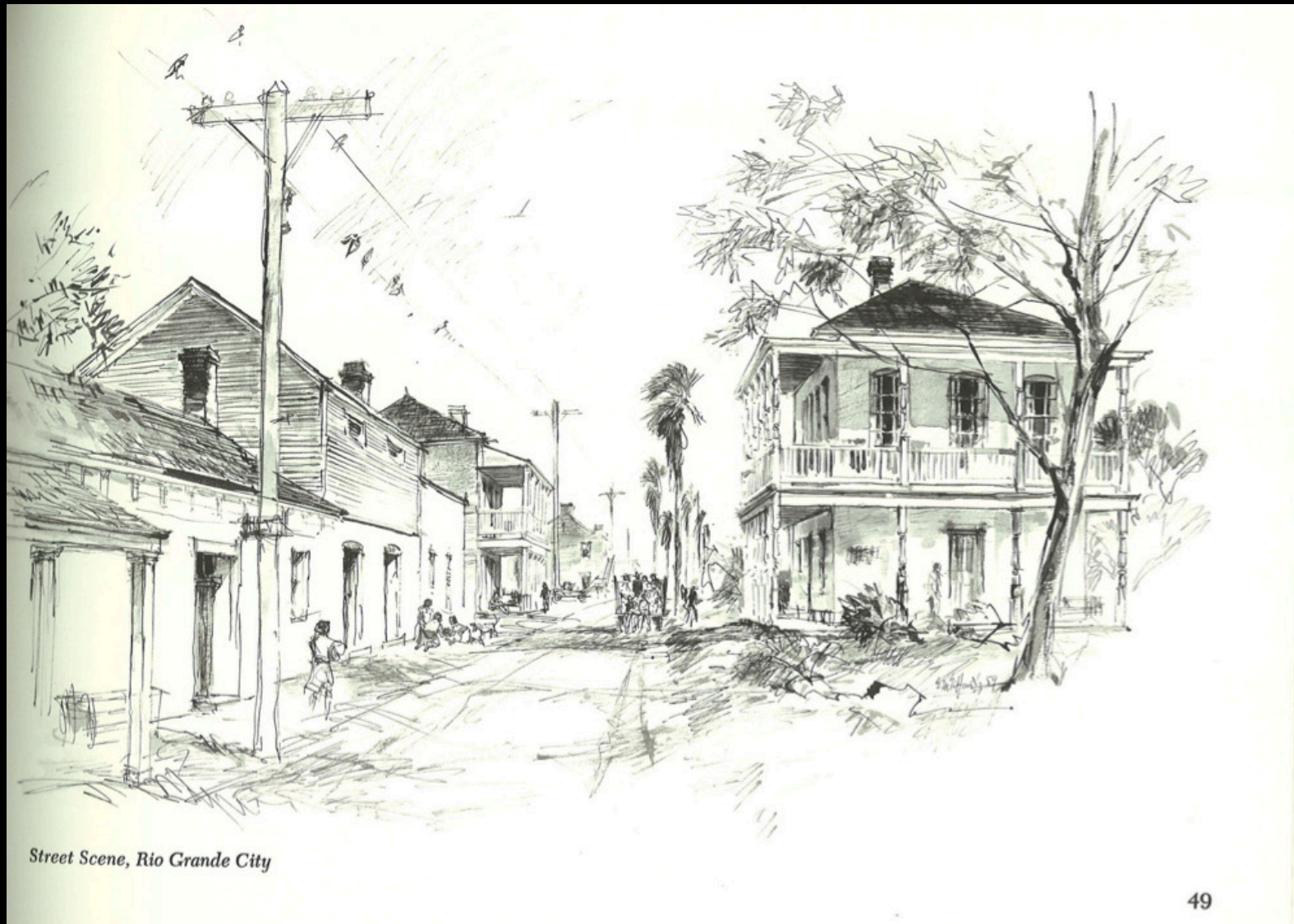

Street Scene, Rio Grande City























Samuel Chamberlin



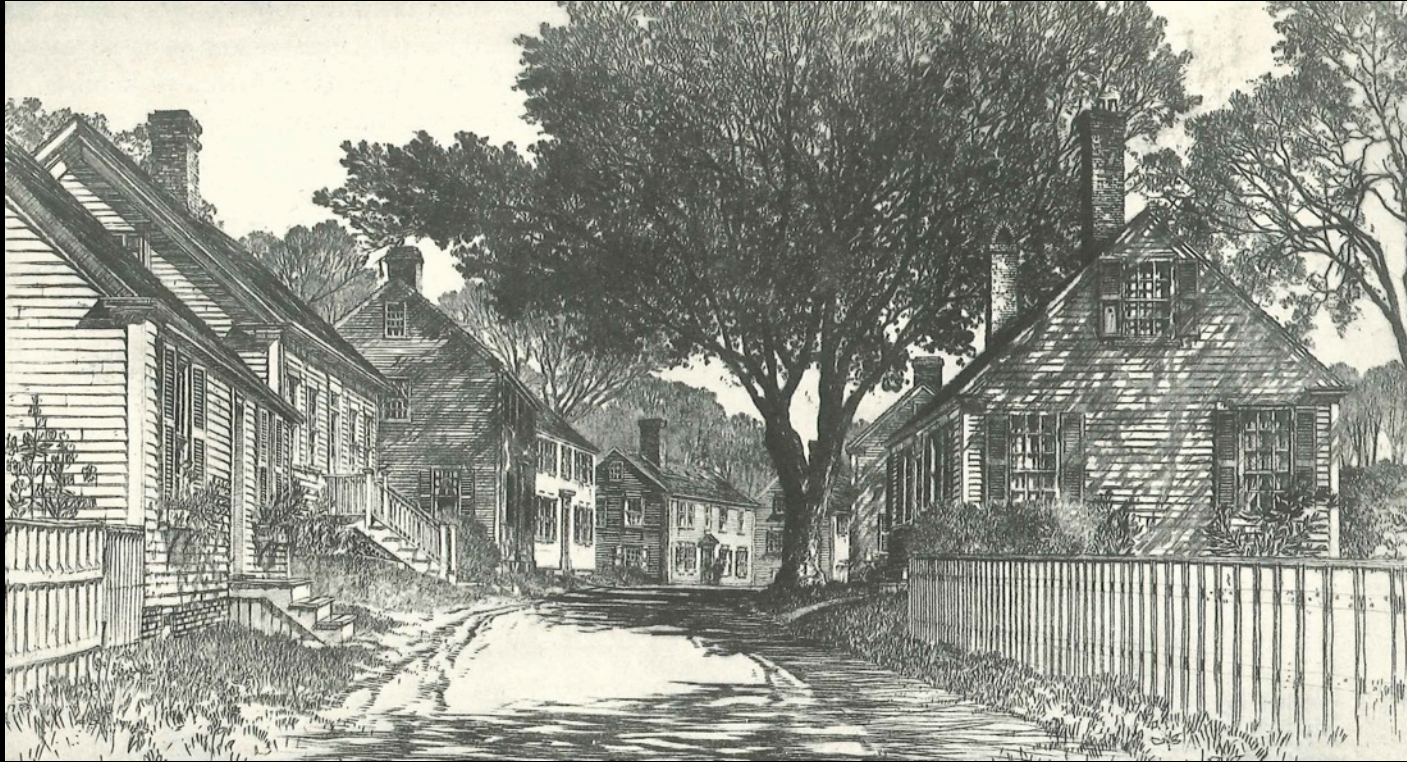

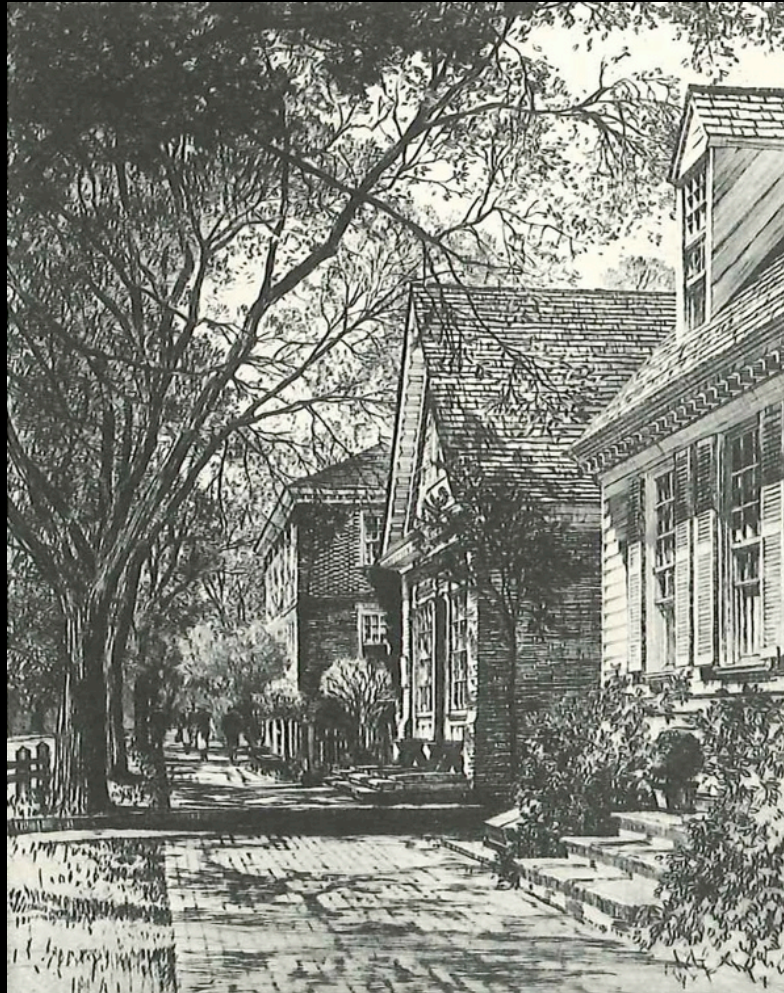

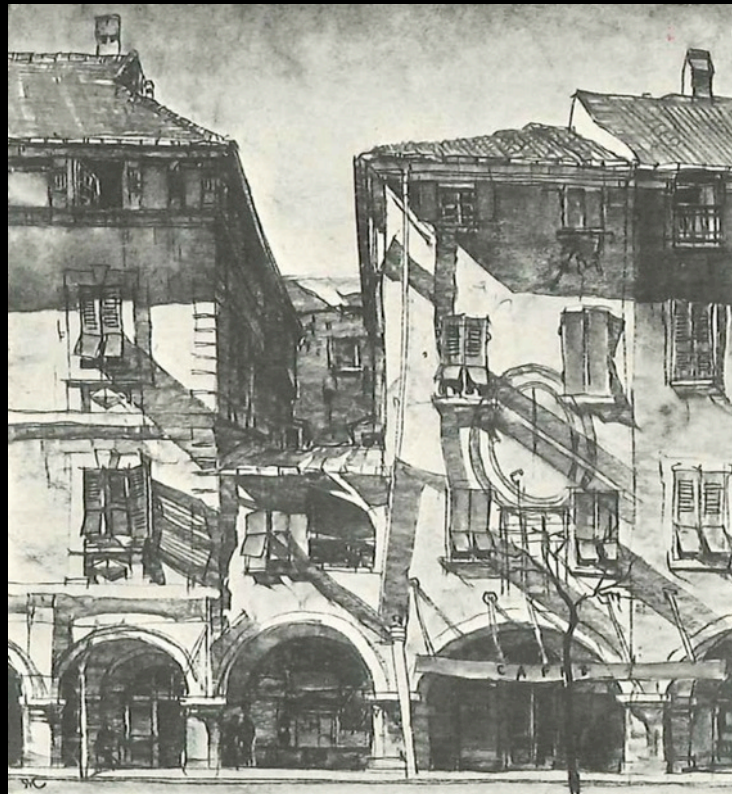

PENCIL POINTS

FEBRUARY
1934

AN ILLUSTRATED
JOURNAL for the
DRAFTING ROOM
35 CENTS A COPY





Mediterranean Domestic Architecture in the United States

-Rex Newcomb, new introduction: Marc Appleton

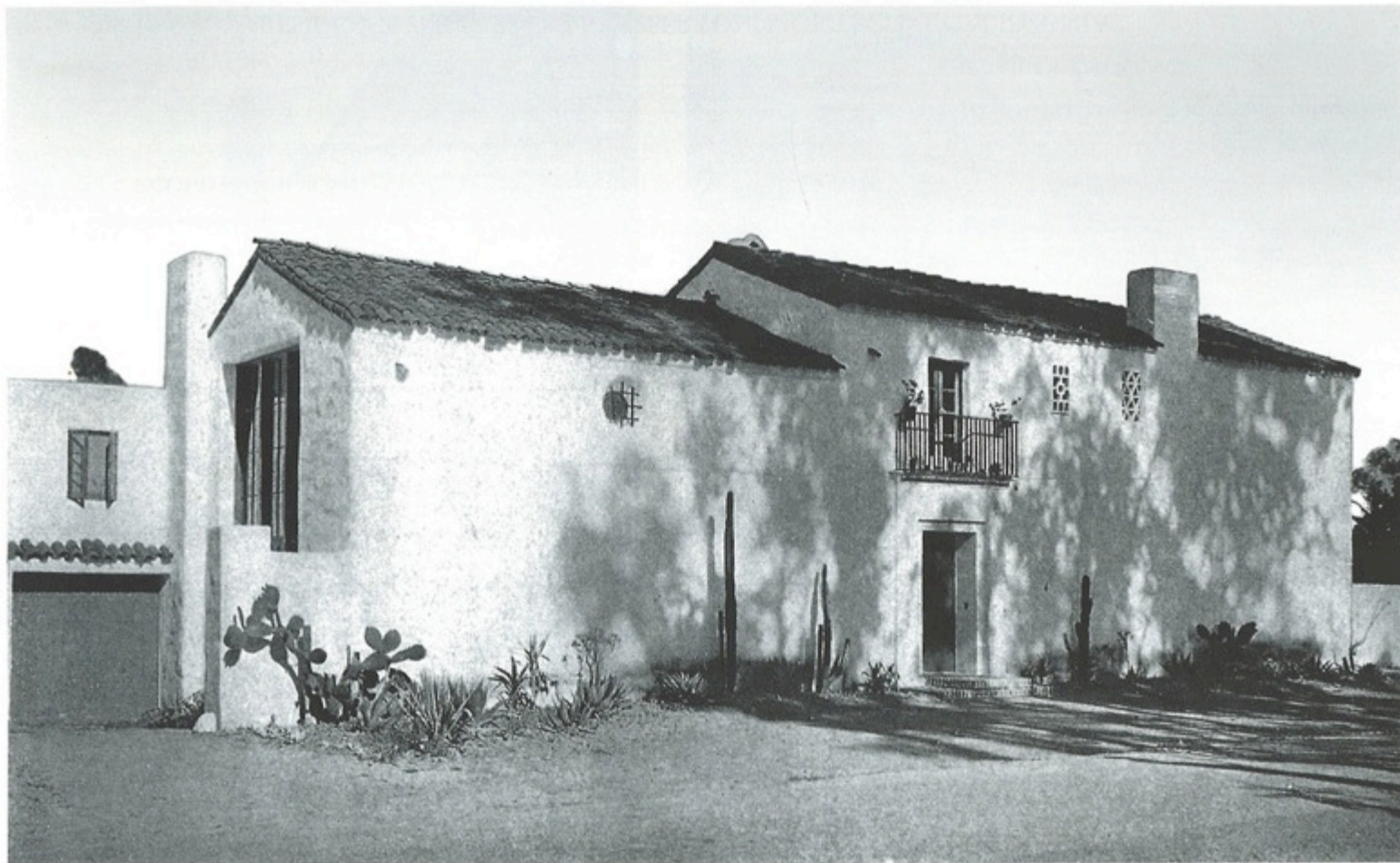

GENERAL VIEW RESIDENCE FOR MR. CRAIG HEBERTON, MONTECITO, CALIFORNIA
GEORGE WASHINGTON SMITH, ARCHITECT

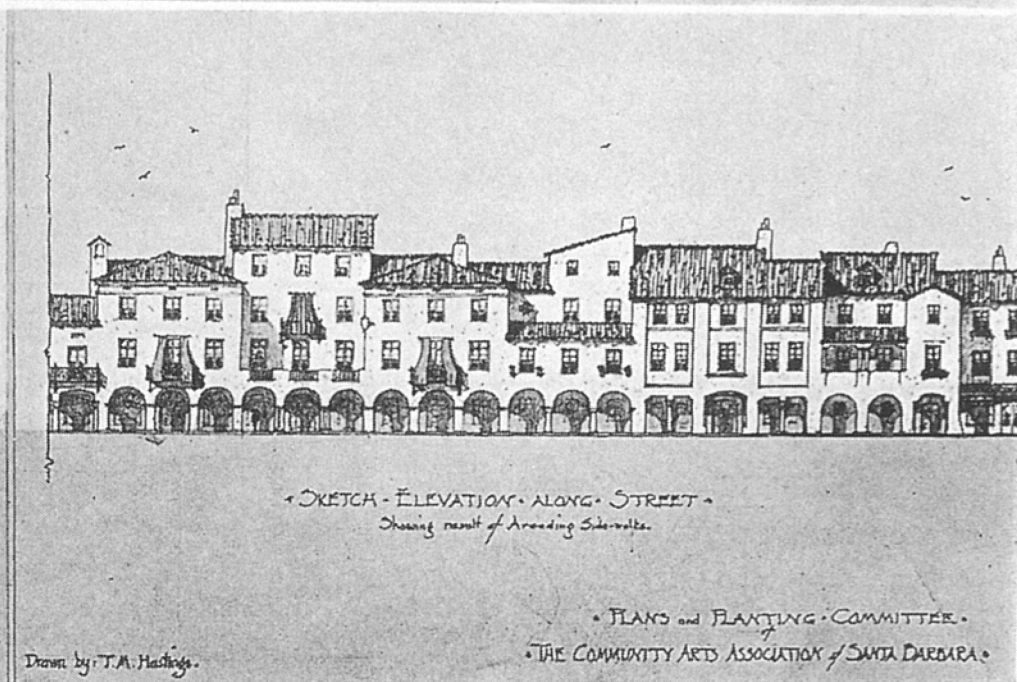
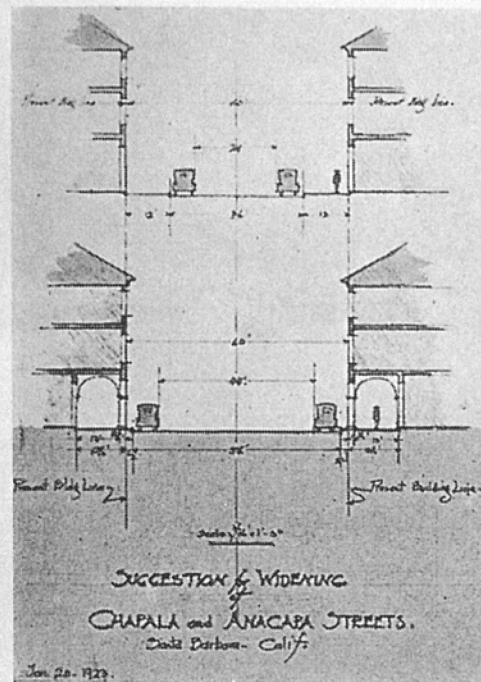
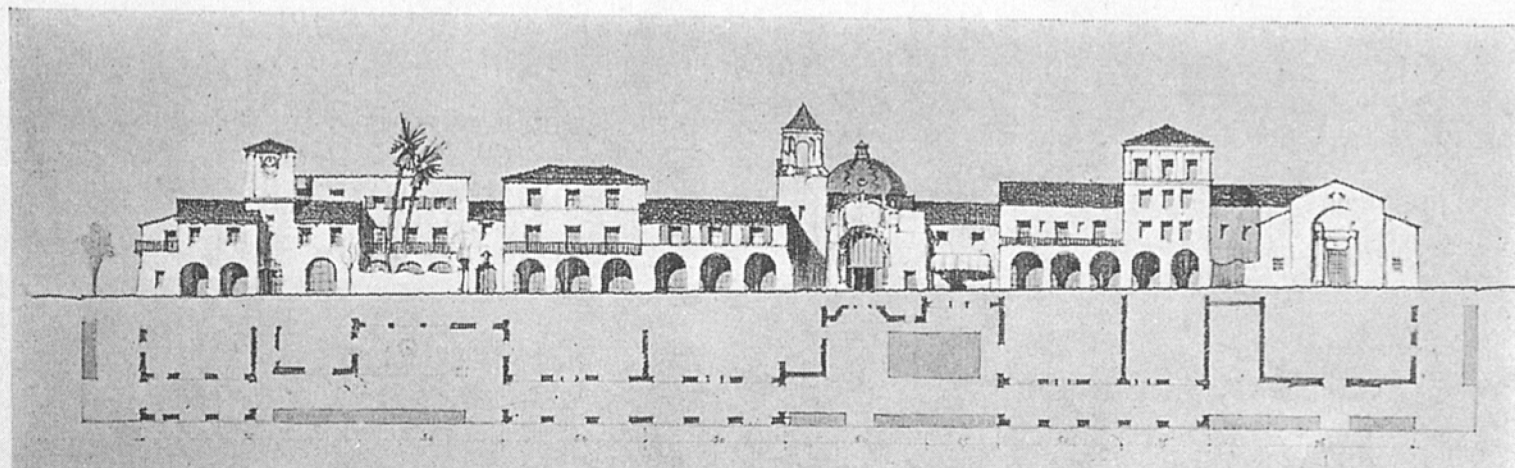















Fontaine









LES PRODUCTIONS
MONTGOMERY
CLIFF

LA RIVIERE ROUGE

(RED RIVER)

UN FILM DE
**HOWARD
HAWKS**

CALLARD



AVEC
JOHN WAYNE
MONTGOMERY CLIFT
WALTER BRENNAN
JOANNE DRU

ET
HARRY CAREY, Sr - COLEEN GRAY - JOHN IRELAND
NOAH BEERY, Jr - HARRY CAREY, Jr - PAUL FIX

Scénario de BORDEN CHASE et CHARLES SCHNEEL d'après "The Chisholm Trail" de Borden Chase

Producteur associé CHARLES K. FELLMAN

Produit et réalisé par **HOWARD HAWKS**

distribué par



Les Artistes Associés

© 1948 Monty Clift Productions, Inc. All Rights Reserved





































Shope Reno Wharton













ART

(Now with added
Shock Value!)











Survey on actual service lives for North American Buildings

Jennifer O'Conner 2004

1. Service life of most buildings is less than – 50 years
2. Public schools – 42 years
3. Government buildings – 31 years
4. Residential buildings – 31 years

“No relationship exists between structural material and service life of a building.”

- A substantial number of standing American homes were built before 1920-8.3% in 2001
- "The longevity of houses is likely driven by different factors than those which affect the service lives of non-residential buildings. For example, older homes have characteristics valued by many people".



TexasArchitect

SEPTEMBER/OCTOBER 2007





"the emergence of a new
architecture — one both aesthetically
pleasing and environmentally
conscious." — METROPOLIS

Princeton Architectural Press invites you
to celebrate the publication of

the green house

New Directions in Sustainable Architecture
By Alanna Stang and Christopher Hawthorne

A discussion with the authors
will be followed by a reception

Tuesday, June 28TH

6-8 PM

The Center for Architecture

536 LaGuardia Place

(between Bleecker and West 3RD Streets)

Please RSVP by

June 24th to publicity@papress.com



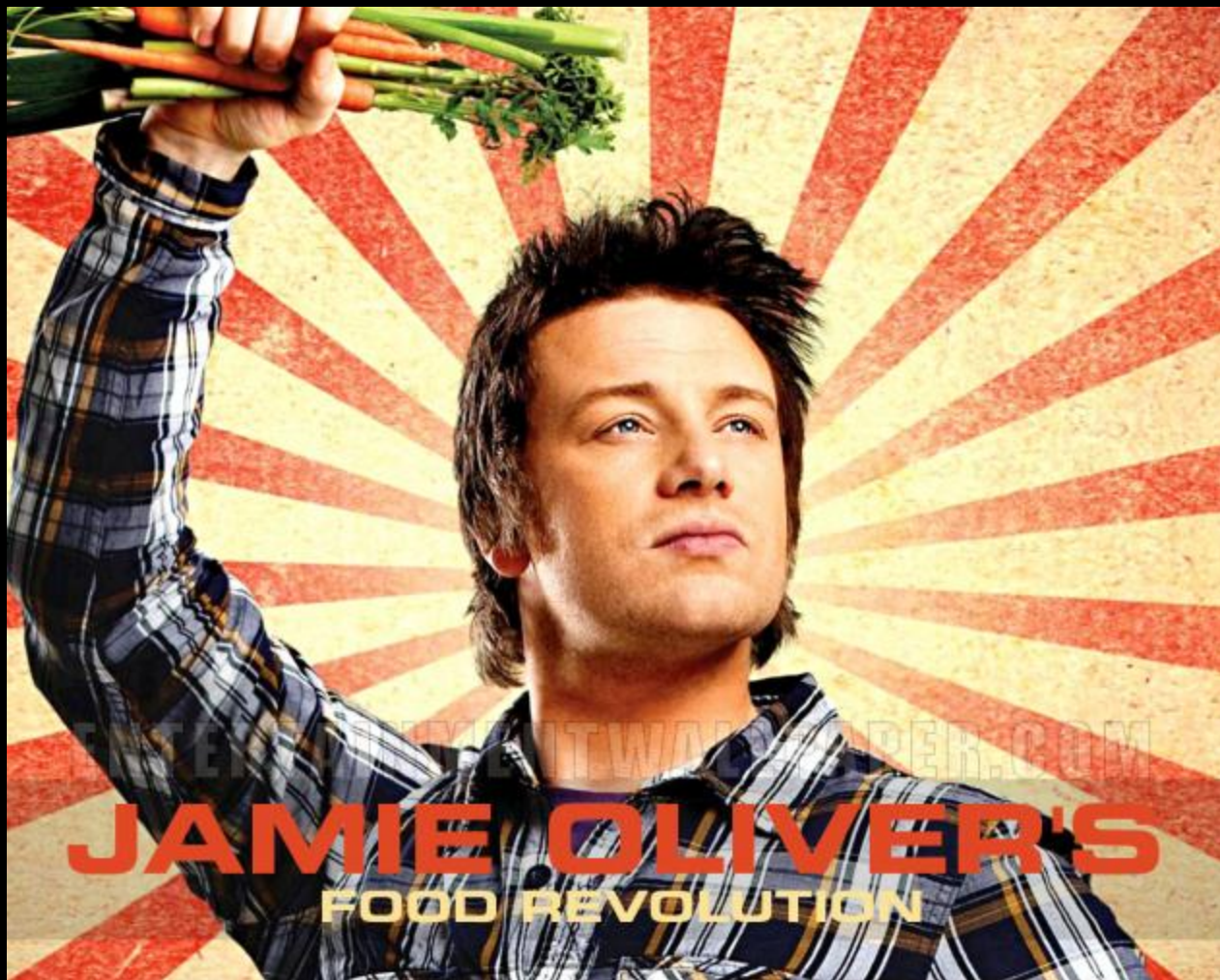





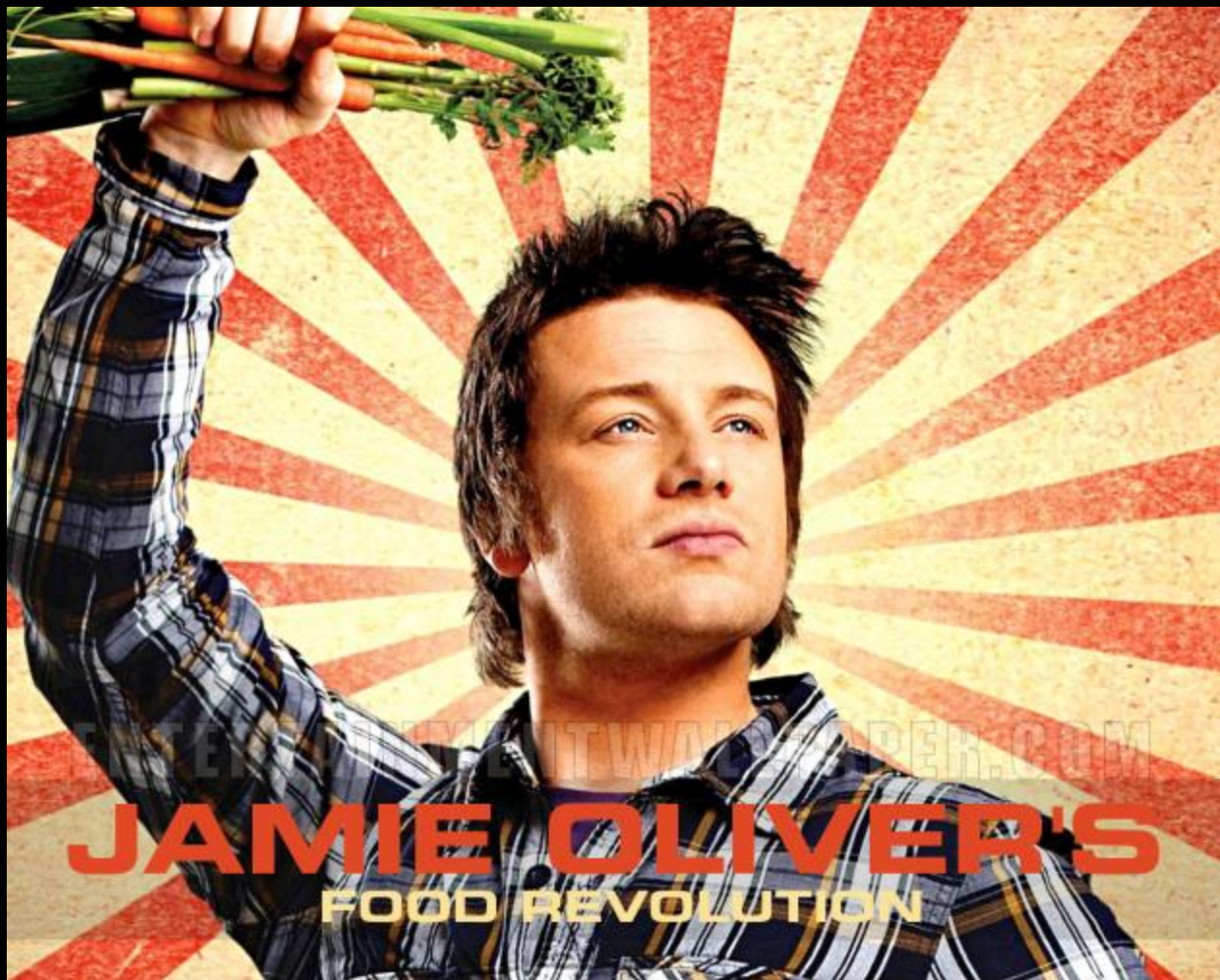









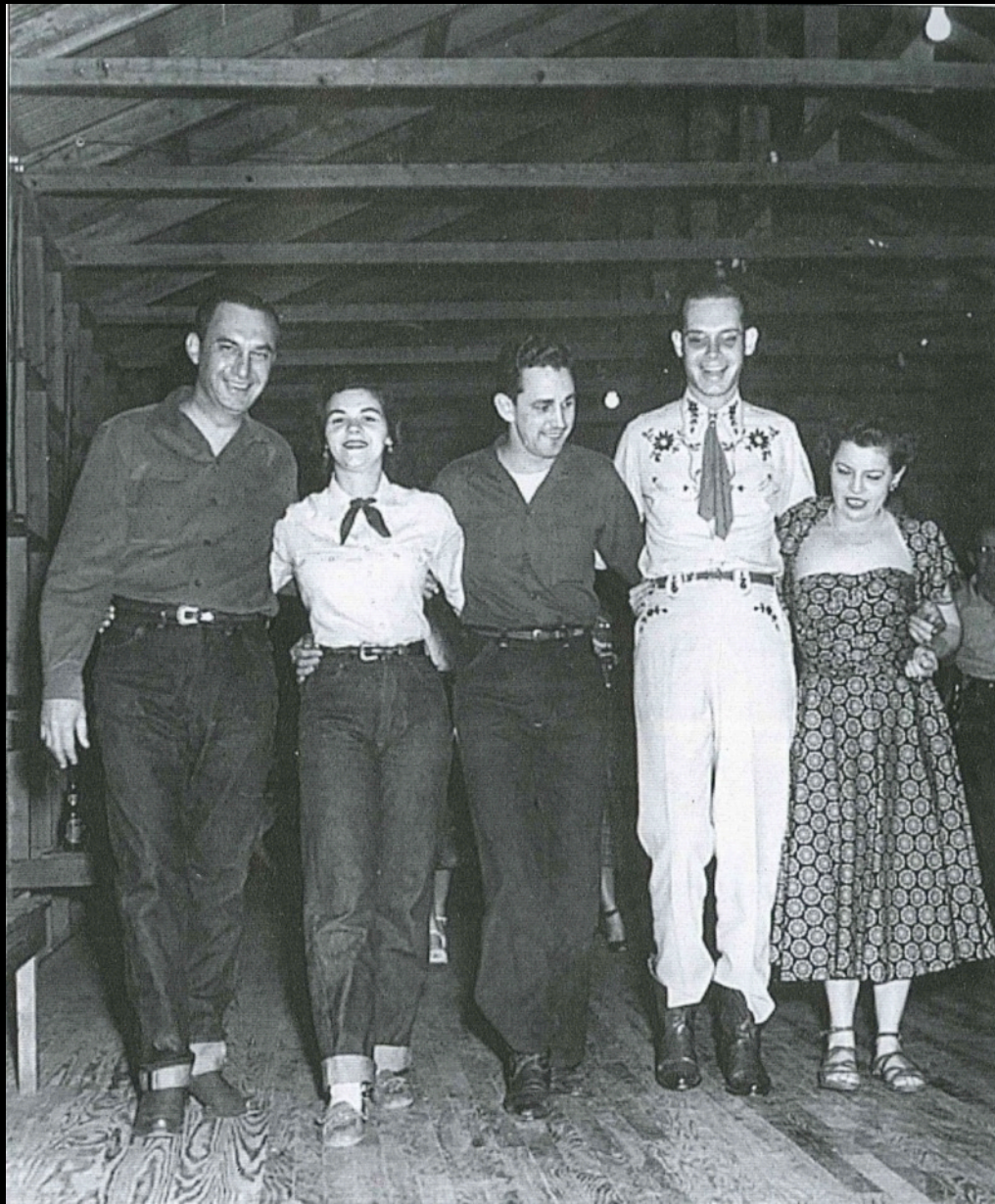







12:-SKYLINE. SAN ANTONIO, TEXAS

















MICHAEL G. IMBER
architect



2010 PALLADIO AWARD

ADAPTIVE REUSE/SYMPATHETIC
ADDITION

FOR THE

MEDINA RIVER RANCH

MEDINA, TEXAS







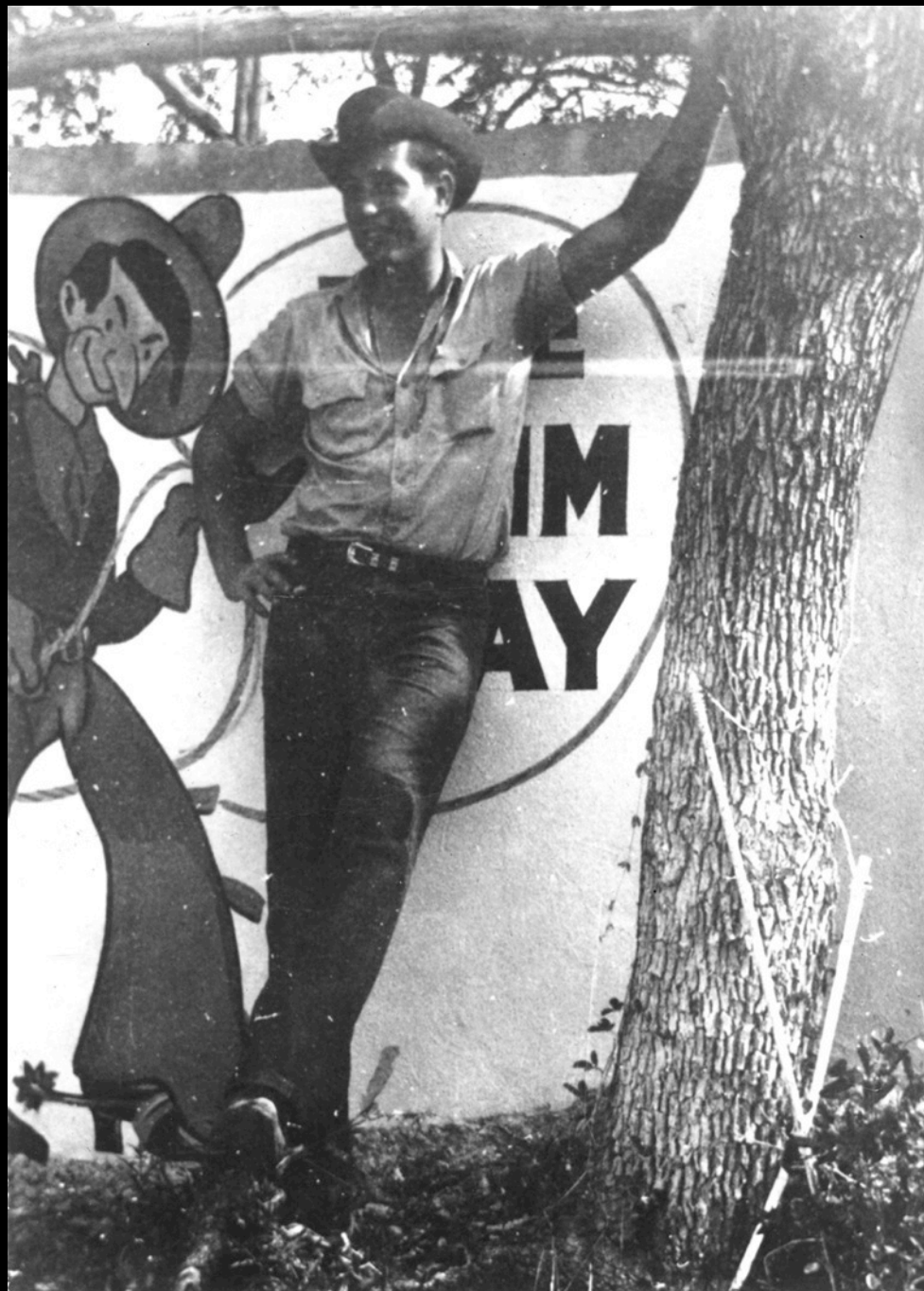





Once known as the J.H. Autry Ranch, the lodge sits on the Medina River in Medina, Texas near what was once the home of famous Texas Ranger, Big Foot Wallace.















17 3:25 PM

























































MICHAEL G. IMBER
architect



2010 PALLADIO AWARD

ADAPTIVE REUSE/SYMPATHETIC
ADDITION

FOR THE

MEDINA RIVER RANCH

MEDINA, TEXAS



MICHAEL G. IMBER
architect



2011 PALLADIO AWARD

NEW DESIGN & CONSTRUCTION
LESS THAN 5,000 SQ. FT.

FOR THE

2008 COASTAL LIVING
IDEA HOUSE

BEACHTOWN
GALVESTON, TEXAS







THE BEACH AT GALVESTON, TEXAS.—DRAWN BY W. P. SNYDER.

THE SWIMMING POOL IN CRYSTAL PALACE, GALVESTON BEACH, TEXAS.

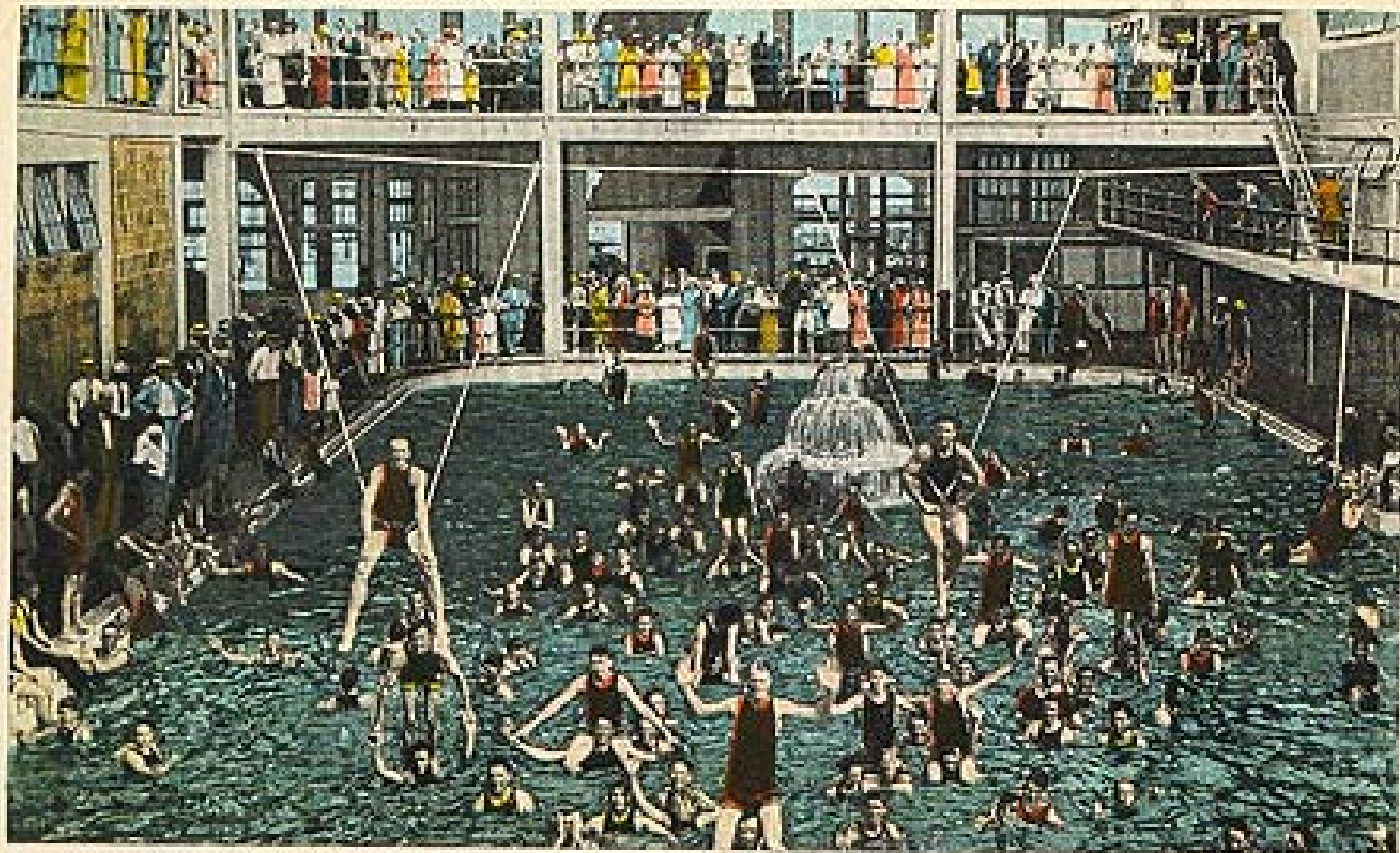



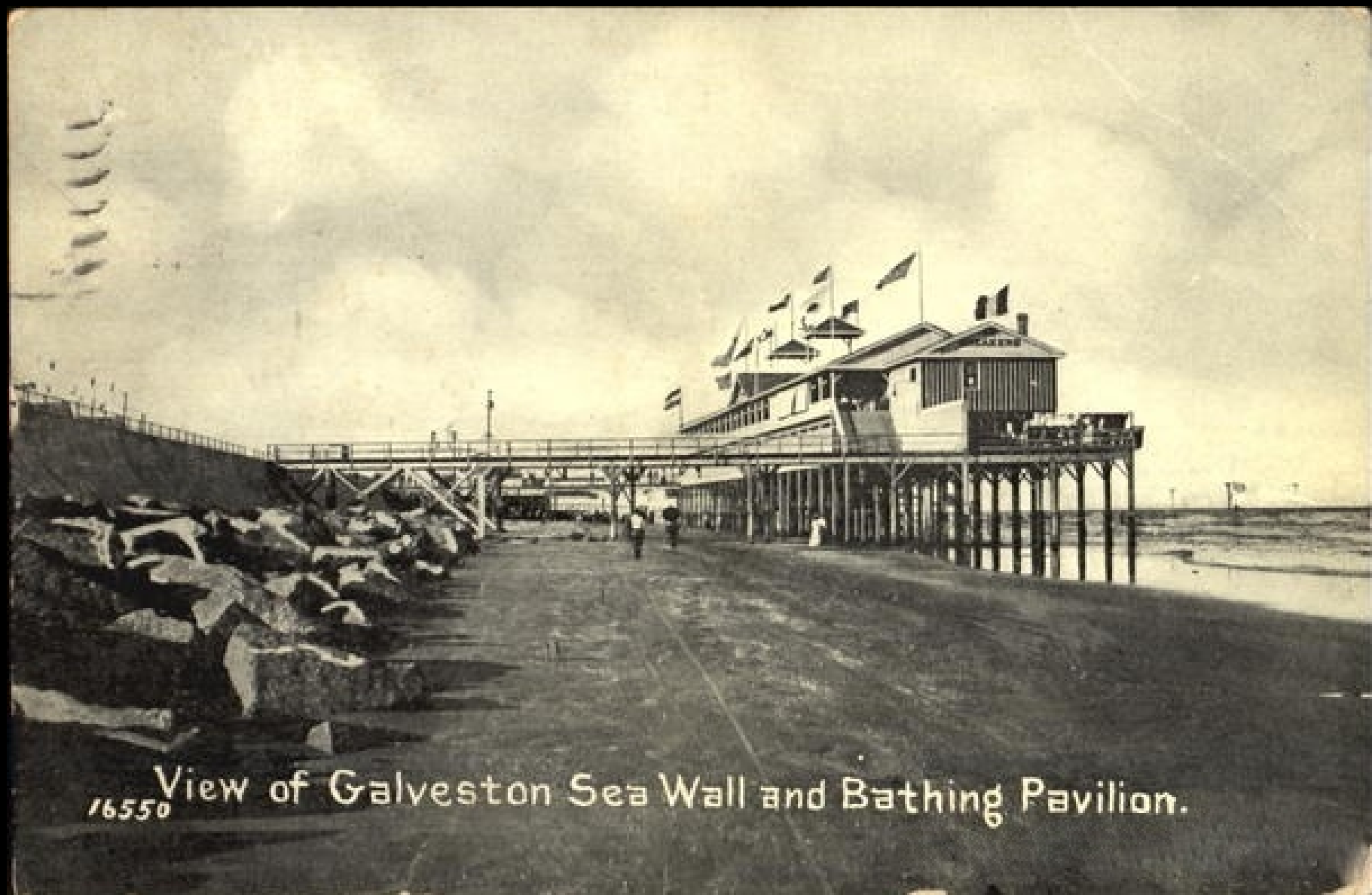

16550 View of Galveston Sea Wall and Bathing Pavilion.









































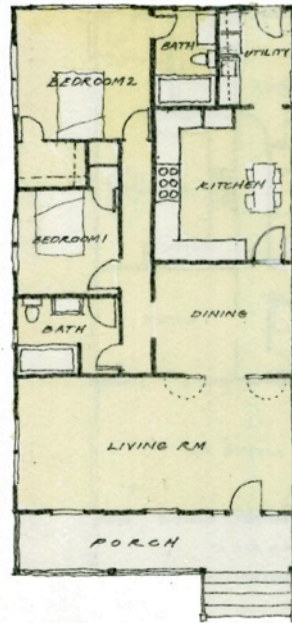

COTTAGE
 1/8" = 1'-0" J.C. MI-G



SHIRAZI RESIDENCE



BEACHTOWN RESIDENCE



BEACHTOWN PAVILLION



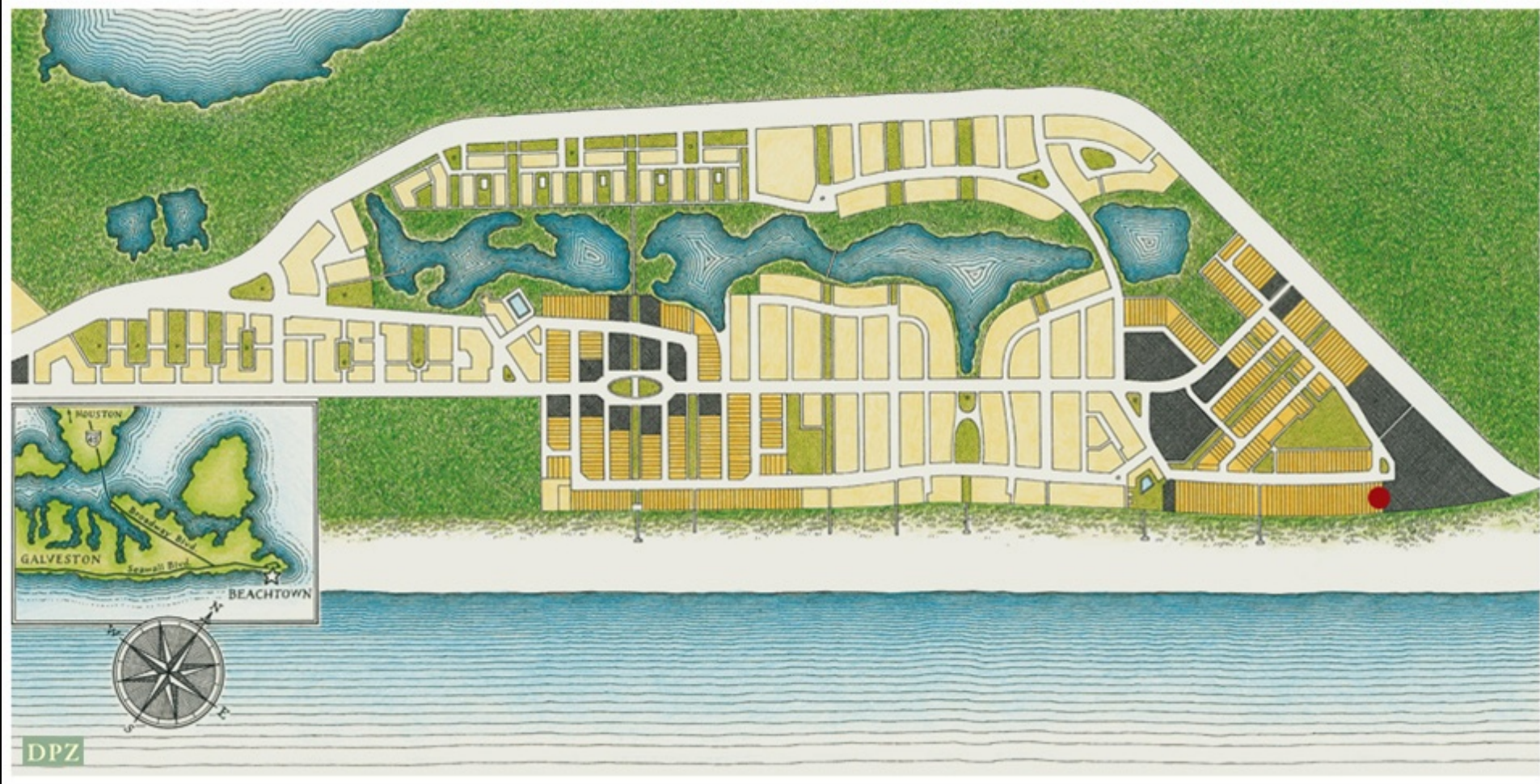



COASTAL LIVING RESIDENCE

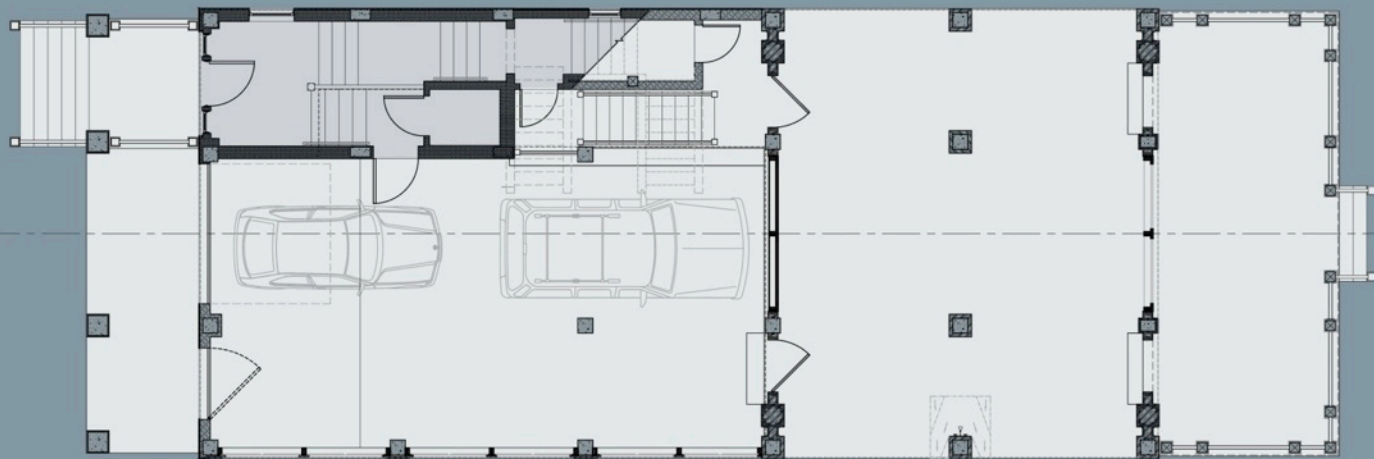

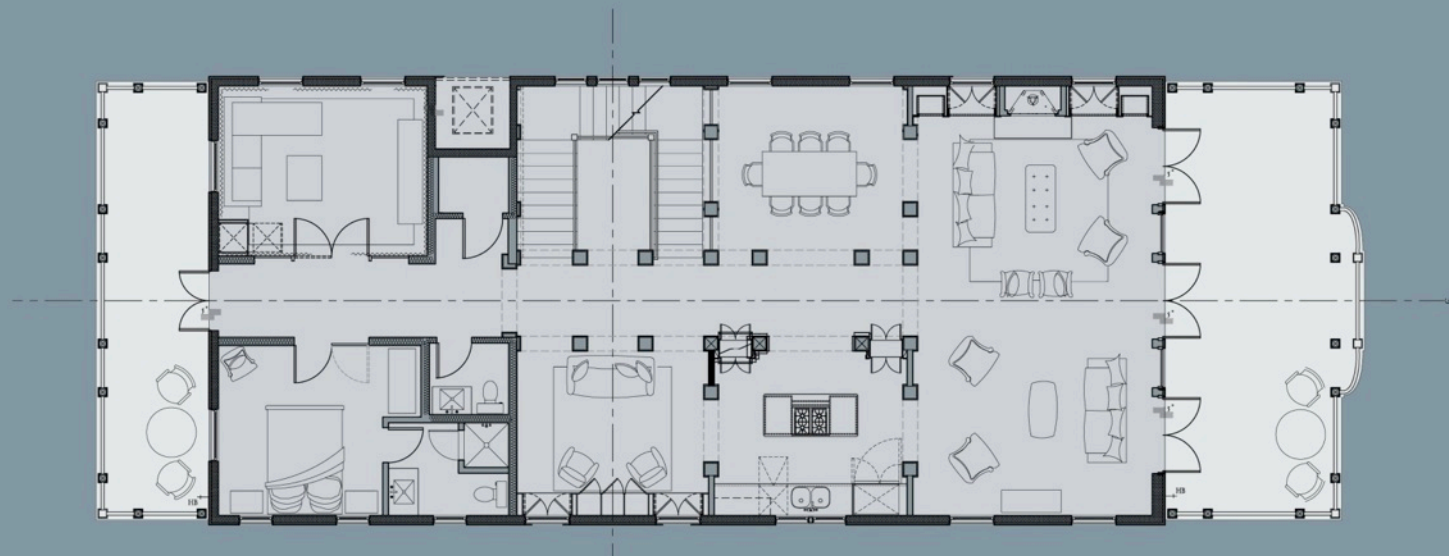

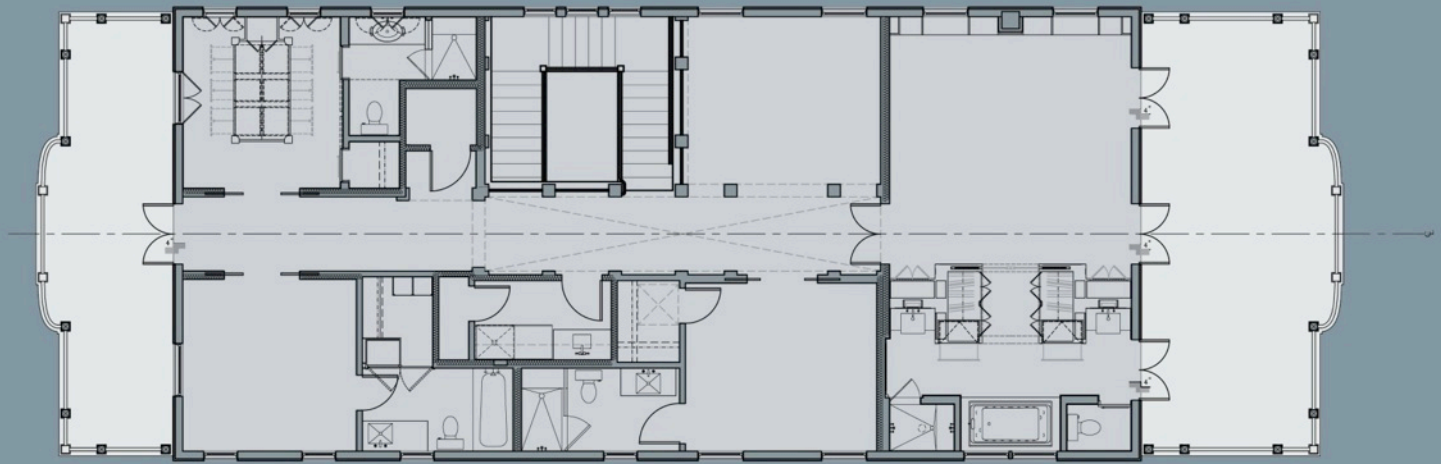

MICHAEL, G. IMBER
architect

BEACHTOWN COASTAL LIVING
MAIN LEVEL



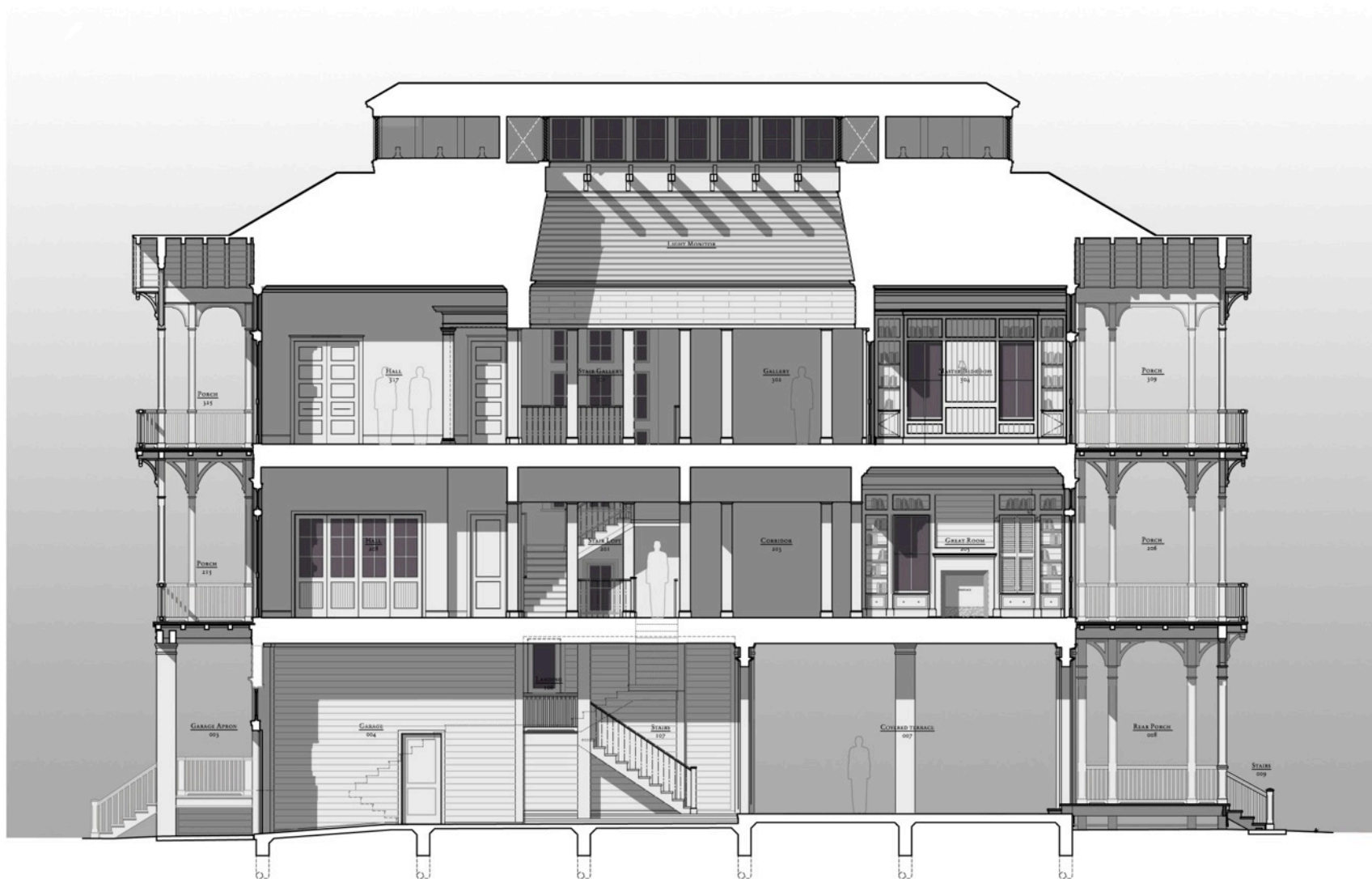

MICHAEL, G. IMBER
architect

BEACHTOWN COASTAL LIVING
UPPER LEVEL

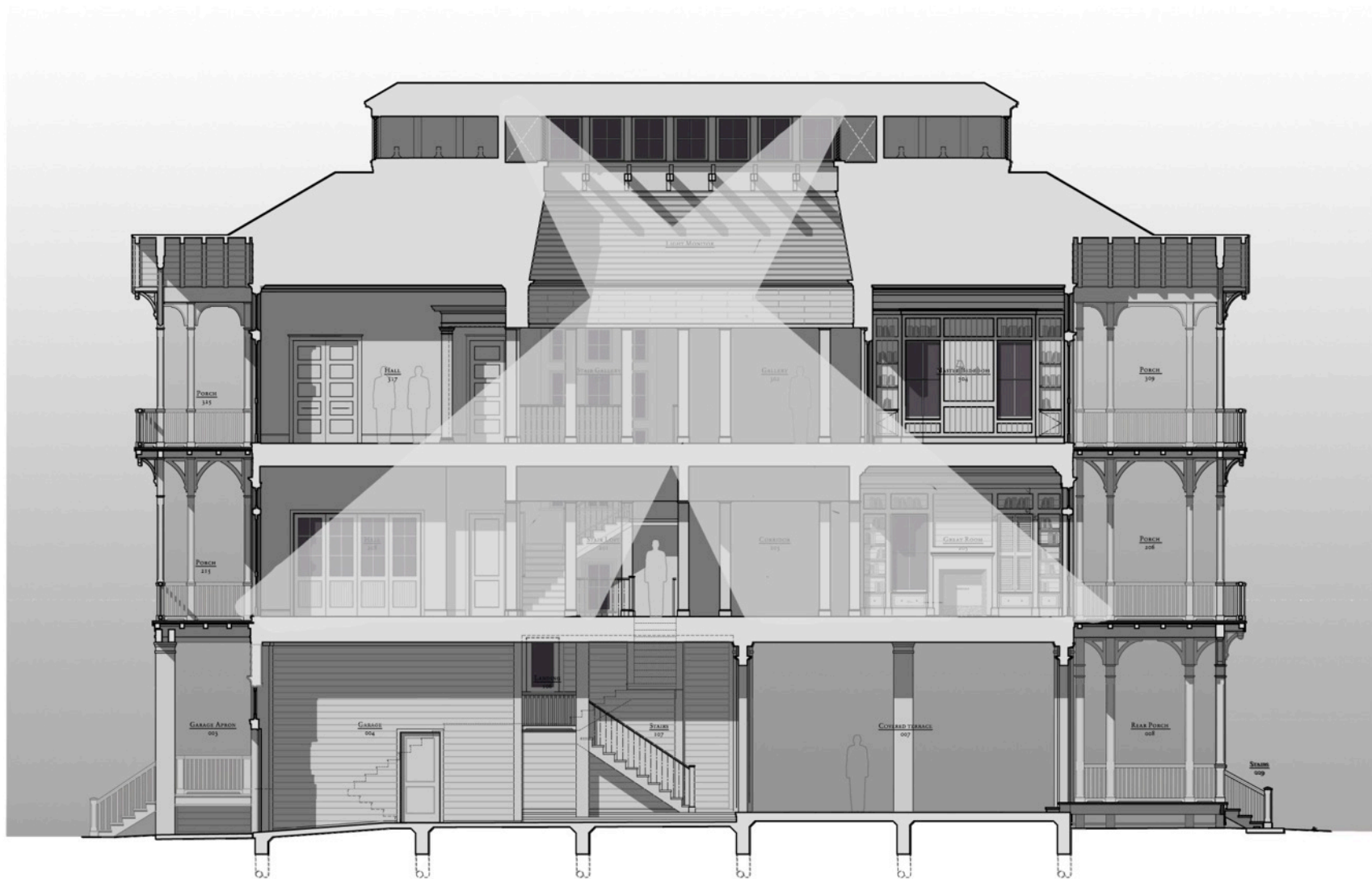

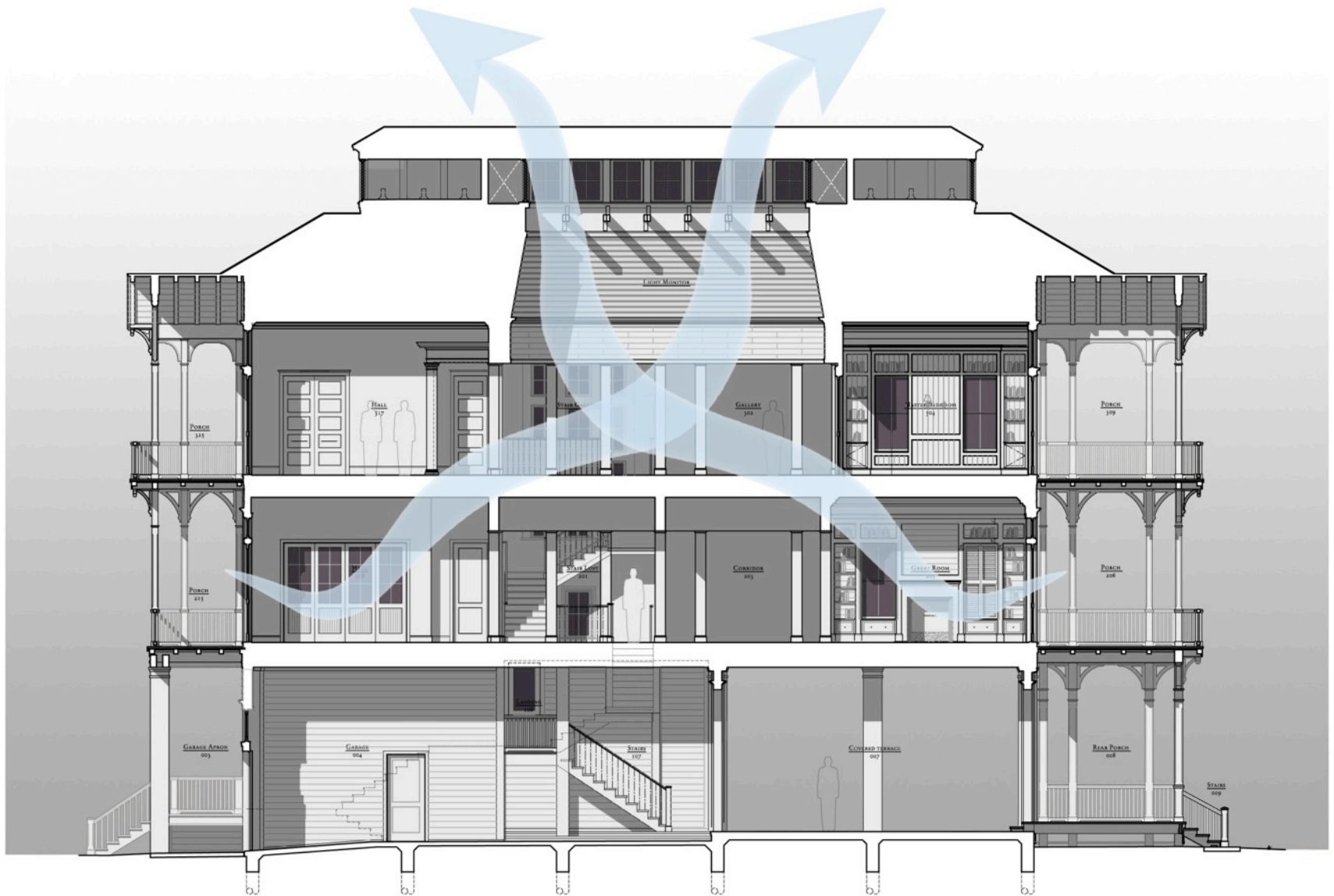

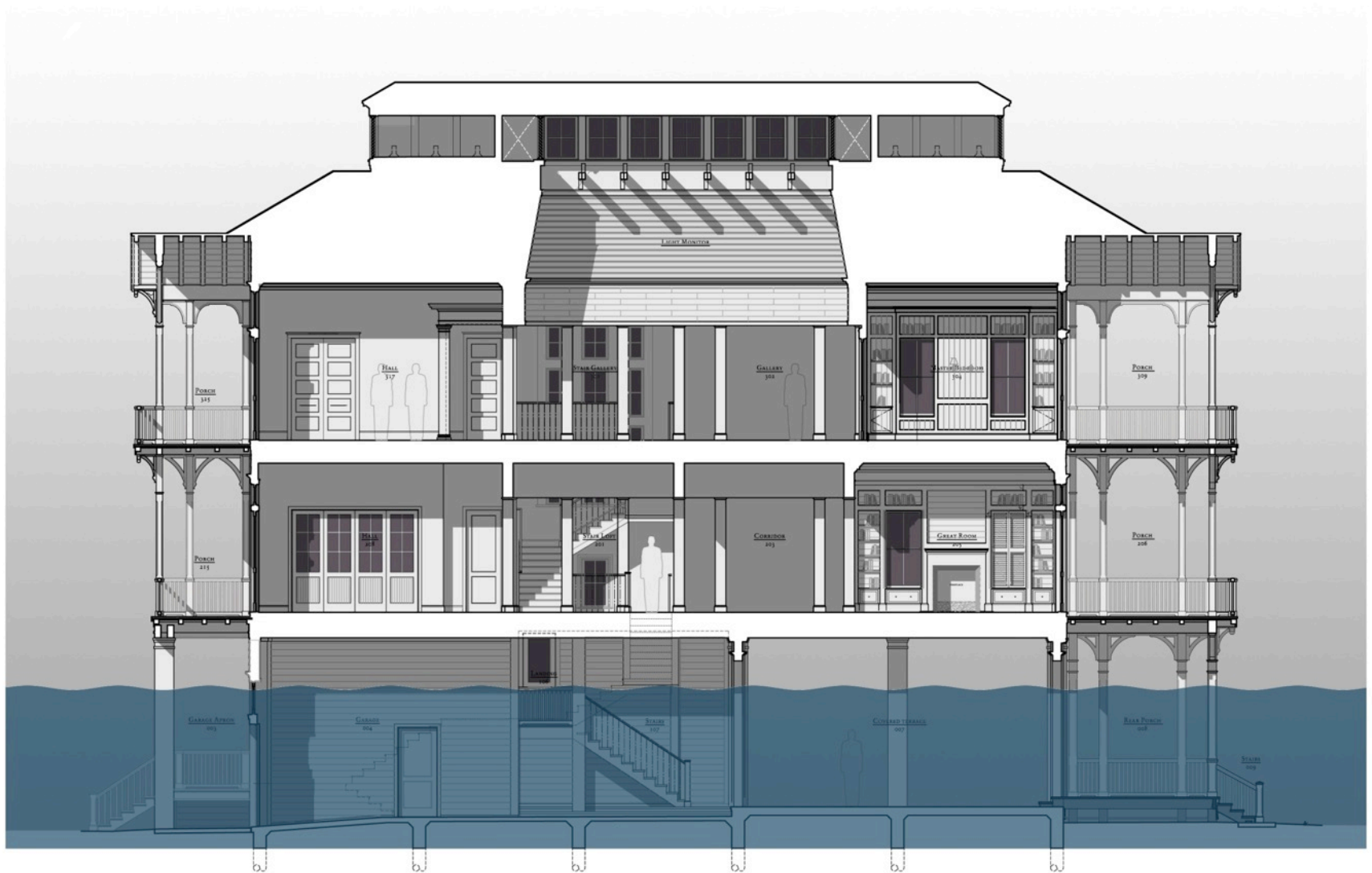















MAR 16 2008











































MICHAEL G. IMBER
architect



2011 PALLADIO AWARD

NEW DESIGN & CONSTRUCTION
LESS THAN 5,000 SQ. FT.

FOR THE

2008 COASTAL LIVING
IDEA HOUSE

BEACHTOWN
GALVESTON, TEXAS



















H. BERRY 4-2000

RANCHO DEL CIELO
JEFF DAVIS COUNTY, TEXAS























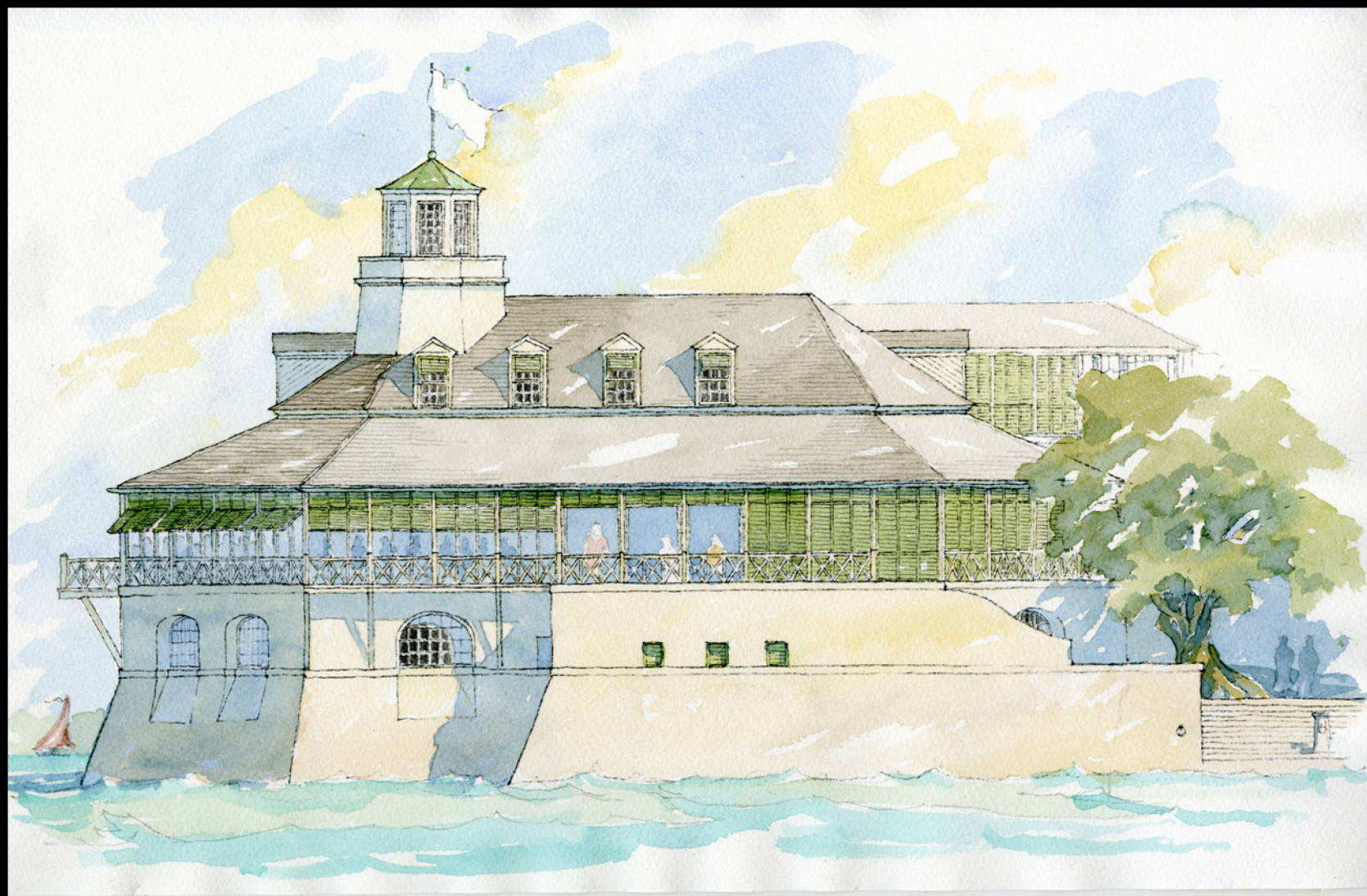









Bibliography

- (SLIDE 17) Chamberlin, Samuel. *Bend in the Road, Newcastle, New Hampshire, from Fair is Our Land. Etched in Sunlight*. By Samuel Chamberlin. Boston: Boston Public Library. 121. Print.
- (SLIDE 18) Chamberlin, Samuel. *Duke of Gloucester Street, Williamsburg, from Fair is Our Land. Etched in Sunlight*. By Samuel Chamberlin. Boston: Boston Public Library. 121. Print.
- (SLIDE 23) Chamberlin, Samuel. *Wharf Rats Club, Nantucket. Etched in Sunlight*. By Samuel Chamberlin. Boston: Boston Public Library. 163. Print.
- (SLIDE 24) Chamberlin, Samuel. *Elihu Coleman House, 1722, Nantucket. Etched in Sunlight*. By Samuel Chamberlin. Boston: Boston Public Library. 163. Print.
- (SLIDE 25) Chamberlin, Samuel. *Pencil Points cover (February 1934). Etched in Sunlight*. By Samuel Chamberlin. Boston: Boston Public Library. 82. Print.
- (SLIDE 26) *Congressional Church and the Baltimore's Giralda. Coral Gables: An American Garden City*. By Roberto M. Behar and Maurice G. Culot. Miami: Norma Editions. 10. Print.
- (SLIDE 44) Frances, Scott. *Chagrin Falls, Ohio, 2005. New Traditional Architecture: Ferguson & Shamamian Architects*. By Mark Ferguson and Oscar Shamamian. New York: Rizzoli. 137. Print.
- (SLIDE 45) Aaron, Peter / Esto. *Nashville Public Library*. By Robert A.M. Stern. Web.
- (SLIDE 46) Saylor, Durston. *American Houses: The Architecture of Fairfax & Sammons*. By Mary Miers. New York: Rizzoli. 47. Print.
- (SLIDE 47) Saylor, Durston. *American Houses: The Architecture of Fairfax & Sammons*. By Mary Miers. New York: Rizzoli. 8-9. Print.
- (SLIDE 49) Hales, Mick. *Palm Beach, Florida, 1999. New Traditional Architecture: Ferguson & Shamamian Architects*. By Mark Ferguson and Oscar Shamamian. New York: Rizzoli. 164-165. Print.
- (SLIDE 50) Hales, Mick. *Bridgewater, Connecticut, 2000 (Phase IV). New Traditional Architecture: Ferguson & Shamamian Architects*. By Mark Ferguson and Oscar Shamamian. New York: Rizzoli. 237. Print.
- (SLIDE 51) Umberger, John. *Highlands, North Carolina. Summerour: Architecture of Performance, Scale, and Proportion*. By William R. Mitchell Jr.. Atlanta: Golden Coast Publishing Company. 122. Print.
- (SLIDE 52) Wheeler, Nick. *New Classic American Houses: The Architecture of Albert, Richter & Tittmann*. By Dan Cooper. New York: The Vendome Press. 46-47. Print.
- (SLIDE 53) Ogden, Sam. *New Classic American Houses: The Architecture of Albert, Richter & Tittmann*. By Dan Cooper. New York: The Vendome Press. 96. Print.
- (SLIDE 54) Sklar, Evan. *New Classic American Houses: The Architecture of Albert, Richter & Tittmann*. By Dan Cooper. New York: The Vendome Press. right. Print.
- 97
- (SLIDE 55) *Palmetto Bluff, Bluffton, South Carolina*. By Historical Concepts. PNG file.
- (SLIDE 56) *Quaker Valley Farm, Pawling, NY*. By Shope Reno Wharton. Web.
- (SLIDE 57&58) Sundberg, David / Esto Photographics Inc. *PL 44*. By Joeb Moore + Partners Architects. www.archdaily.com. Web.
- (SLIDE 65) Sparley. *Stata Center, MIT*. By Frank Gehry. www.flickr.com. Web.
- (SLIDE 66) *Milwaukee Art Museum – Calatrava Addition*. By Santiago Calatrava. www.kahlerslater.com. Web.
- (SLIDE 67) Hall, Patrick Bingham. *Sky Garden House*. By Guz Architects. www.archdaily.com. Web.

MICHAEL G. IMBER
architect



A TALE OF TWO HOUSES

AND THEIR PATHS TO SUSTAINABILITY

CUSTOM RESIDENTIAL ARCHITECTURE NETWORK

NEWPORT, RHODE ISLAND