



**The American
Institute
of Architects**

Academy of
Architecture for Health

an **AIA** Knowledge Community

The Impact of Art on Wellness

October 8, 2019

Diana Spellman, President
Spellman Brady & Company





**The American
Institute
of Architects**

Academy of
Architecture for Health

an **AIA** Knowledge Community

The Impact of Art on Wellness

October 8, 2019

Moderated by: John Kreidich AIA



**The American
Institute
of Architects**

Academy of
Architecture for Health

an **AIA** Knowledge Community

Outside The Box (OTB) Series

As part of the Academy's multi-channel, on-line approach, these sessions provide emerging and experienced professionals with convenient and economical opportunities to develop their chosen area of interest.

Outside The Box (OTB) Series sessions provide to a broad audience, perspectives on healthcare, community health, environmental and design issues outside the customary domain of healthcare design practice.



**The American
Institute
of Architects**

Academy of
Architecture for Health

an **AIA** Knowledge Community

Copyright notice

This presentation is protected by US and International Copyright laws. Reproduction, distribution, display and use of the presentation without written permission of the speaker is prohibited.

© The American Institute of Architects 2019



The American
Institute
of Architects

Academy of
Architecture for Health

an AIA Knowledge Community

Compliance Statement

“AIA Knowledge” is a Registered Provider with The American Institute of Architects Continuing Education Systems (AIA/CES). Credit(s) earned on completion of this program will be reported to AIA/CES for AIA members. Certificates of Completion for both AIA members and non-AIA members are available upon special request.

This program is registered with AIA/CES for continuing professional education. As such, it does not include content that may be deemed or construed to be an approval or endorsement by the AIA of any material of construction or any method or manner of handling, using, distributing, or dealing in any material or product.



**The American
Institute
of Architects**

Academy of
Architecture for Health

an **AIA** Knowledge Community

AIA/CES Reporting Details

In order to receive 1 AIA LU/HSW credit, each attendee must complete the webinar survey at the conclusion of the presentation.

A link will be provided in the chat box and included in a follow-up email one (1) hour after the webinar to the individual who registered your site.

Questions?

Submit a question to the moderator via the chat box.

Content-related questions will be answered during the Q&A portion, at the end of the presentation, as time allows. Any questions not answered during Q&A, will be answered and posted online within two (2) weeks.

Tech support questions will be answered by AIA staff promptly.

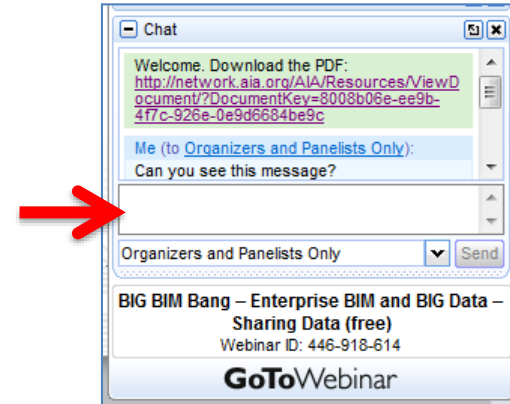



**The American
Institute
of Architects**

Academy of
Architecture for Health

an **AIA** Knowledge Community

Presenter

Diana Spellman, President
Spellman Brady & Company



why do we do what we do?

“Any patient who travels through a significant **illness** or injury **carries** it with them for a very long period of time. My desire is to create a **holistic** approach to the **environment**, not just for the patient, but for the caregivers and family.”

Diana Spellman

History of art in healthcare & it's evolution

Greek
Healing
Temples



Philipapolis, Syria

14th
Century

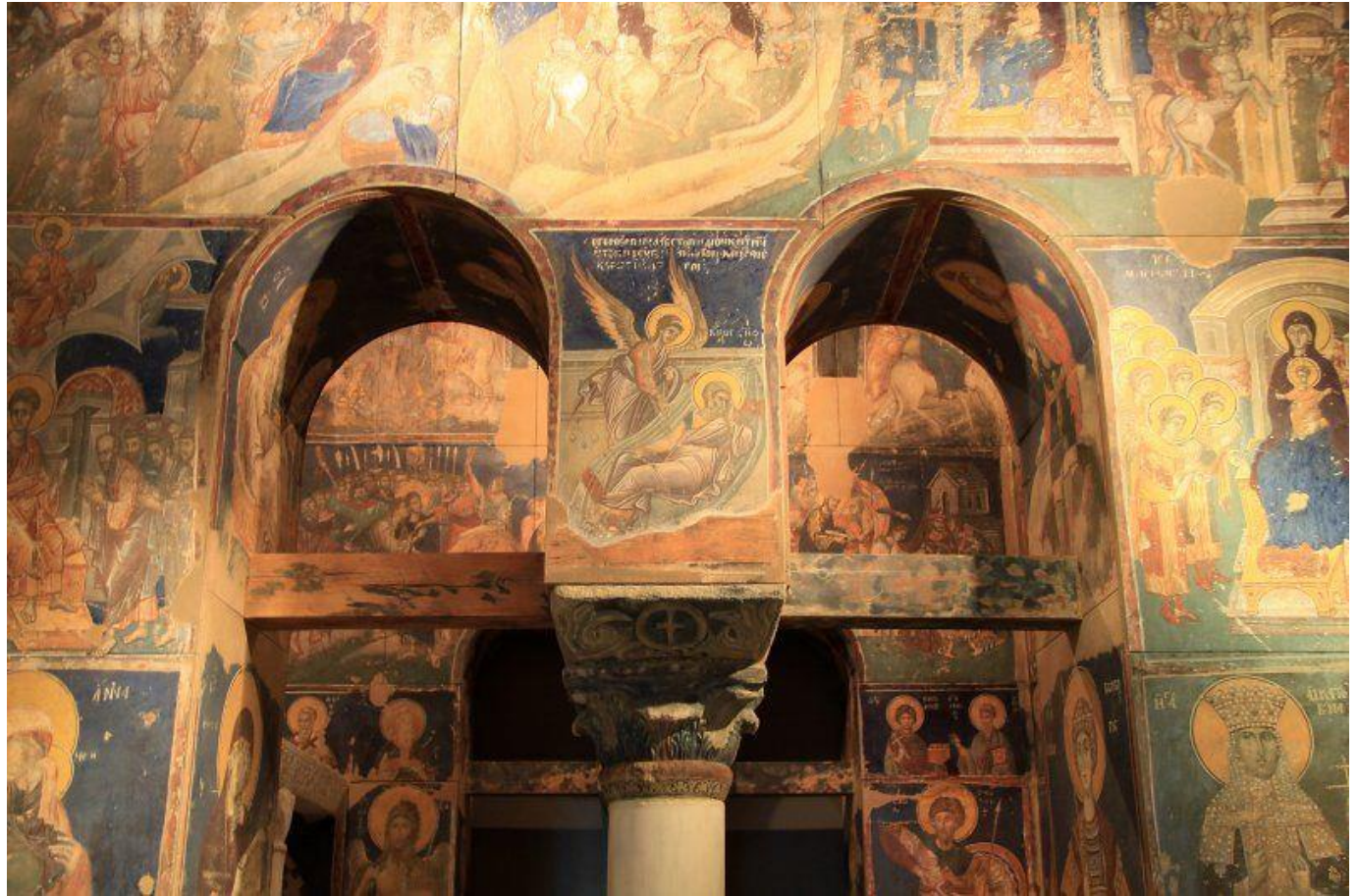

Churches of
Thessaloniki

19th
Century



Nightingale's Environmental Theory Conceptual Framework

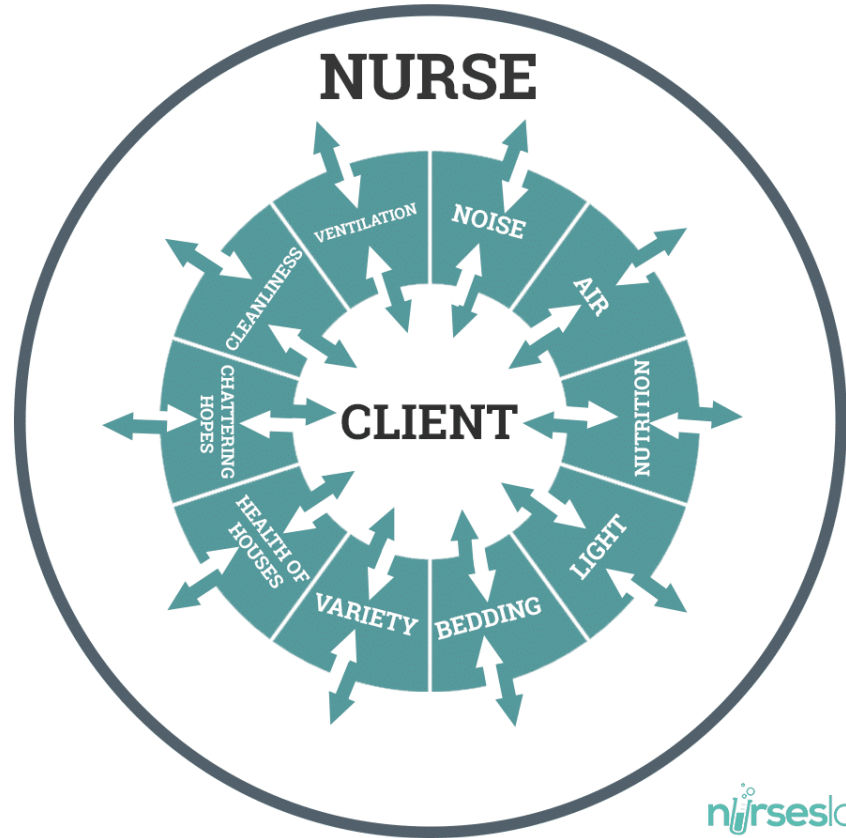

1929



National
Archives

20th Century Great Depression



Harlem
Hospital



1950s



1960s



1970s



1980s

Robert S. Ulrich
Ph.D. EDAC

One of the most
recognized & influential
evidence-based design
researchers



2000s



Illinois Cancer Center Treatment Area

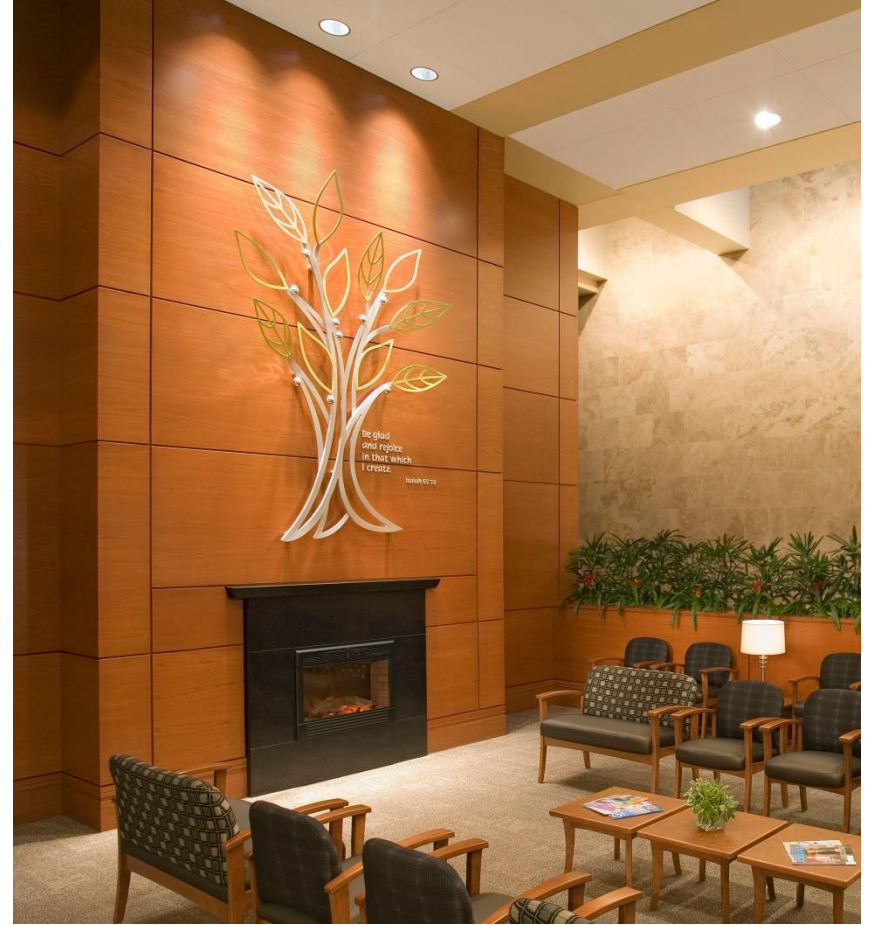

Mercy Heart & Vascular Hospital Admitting & Waiting Room

2010s

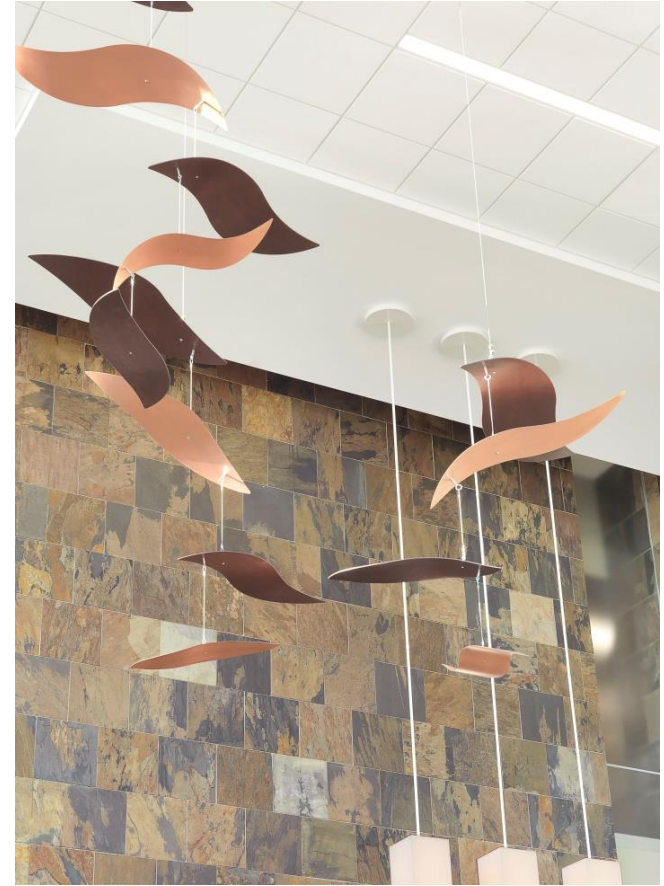

Centegra Huntley Hospital

2010s

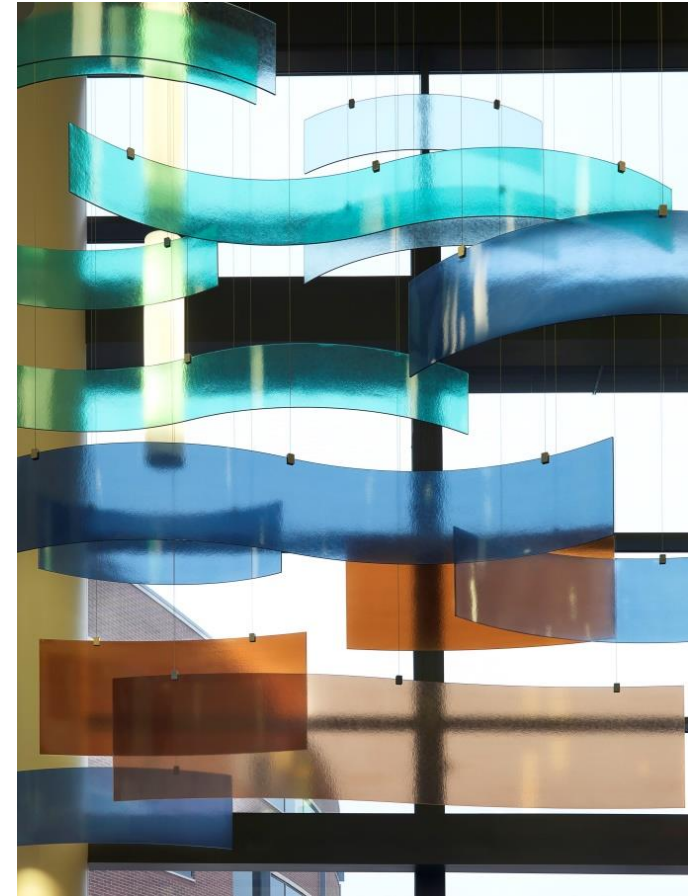

Springfield Regional Medical
Center

Art's impact on evidence-based
design



Mercy Hospital Joplin



Friendship Village Lobby

73% reported permanent displays of visual art in the hospital.

96% of hospital arts programs were intended to “serve patients directly.”

Of 2000 hospitals that responded that they had art programs in place:

78.8% Benefit to patients was the primary reason given for having arts programs, noting them “specifically to be a part of the mental and emotional recovery (72.8%).

Those who rotated exhibits, typically art by local or regional artists. **32%**

25% of hospital with arts programs allow patients an opportunity to choose their own art.

While the patients and public art the primary reasons to have arts programs, **55%** of the programs surveyed also focus on the hospital staff as a way of reducing stress and burnout, which is a monumental problem for hospitals.



The Langford at College Station Lobby



Northwestern Cancer Center

79% ate more healthy

82%

enjoyed
greater
wellbeing

77%

engaged in more
physical activity

85%

agreed that the quality of the built
environment influences the way
they feel

A positive work environment, support system, mission and vision are vital to employee satisfaction & happiness, which leads to a healthy work culture, better patient outcomes and satisfaction

After listening to music,

67%

of people with dementia
reduced agitation & need
for medicine

Art variables



Mercy Hospital St. Louis



Buckner at Parkway Place



The Langford at College
Station

John Knox Village





Physician's Office

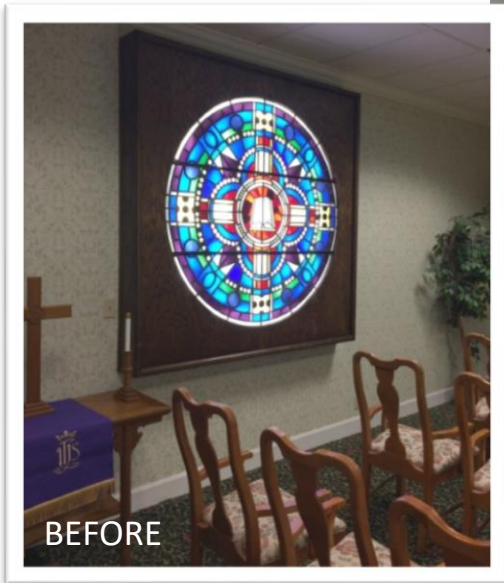

Kingswood



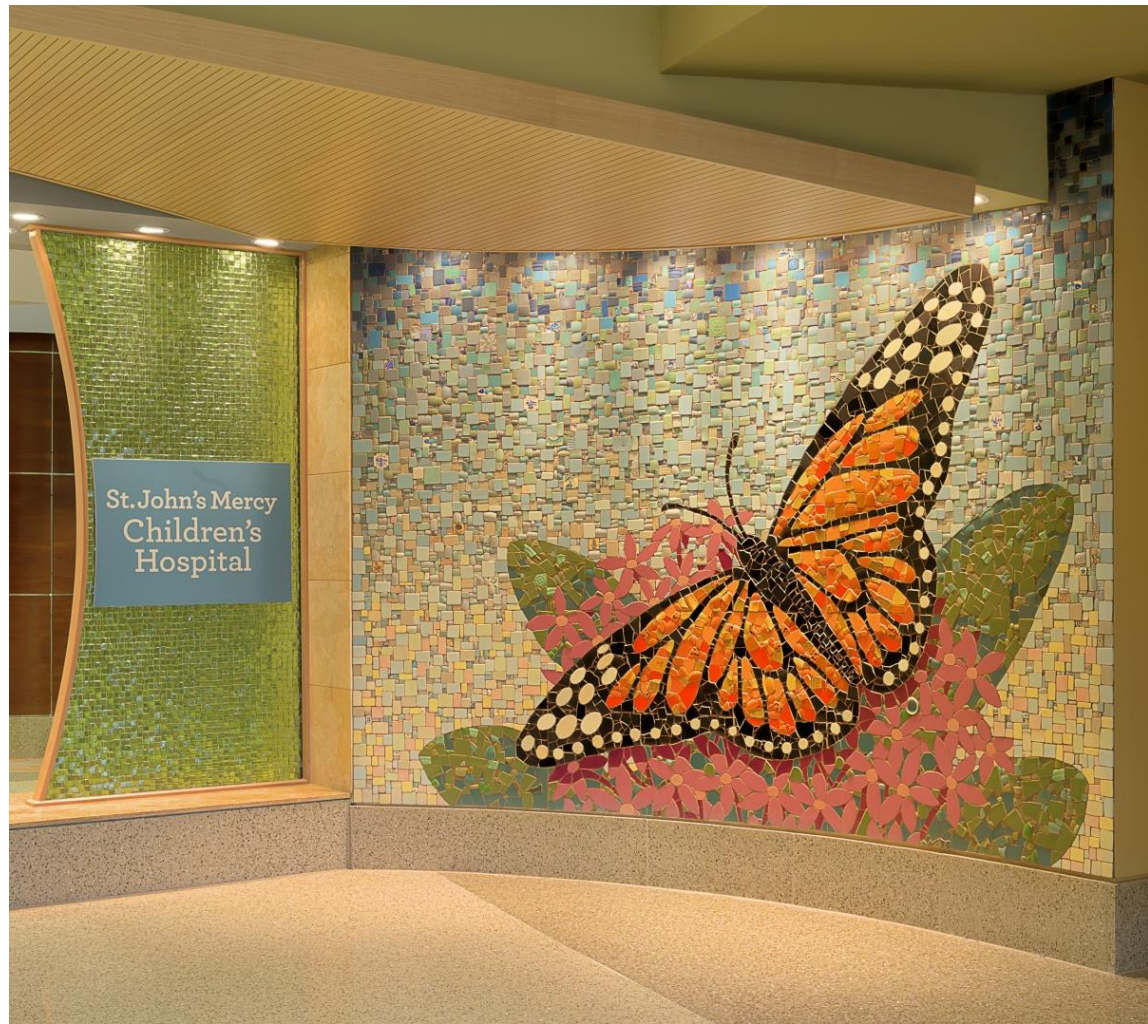

Mercy Children's Hospital



The American
Institute
of Architects

Academy of
Architecture for Health
an AIA Knowledge Community

Question Reminder

Submit your questions and comments
via the chat box.

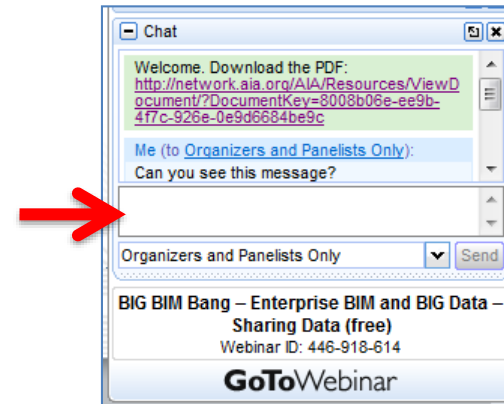

Integrating art

timeline

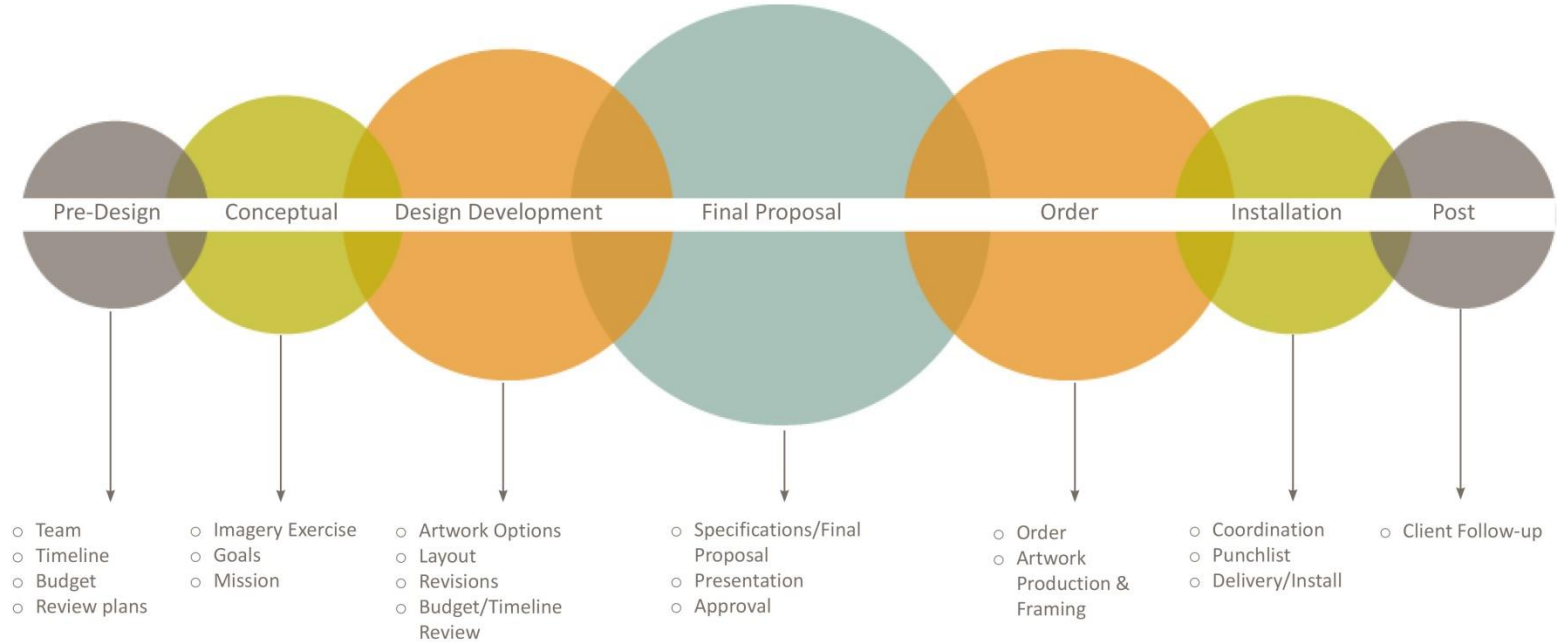

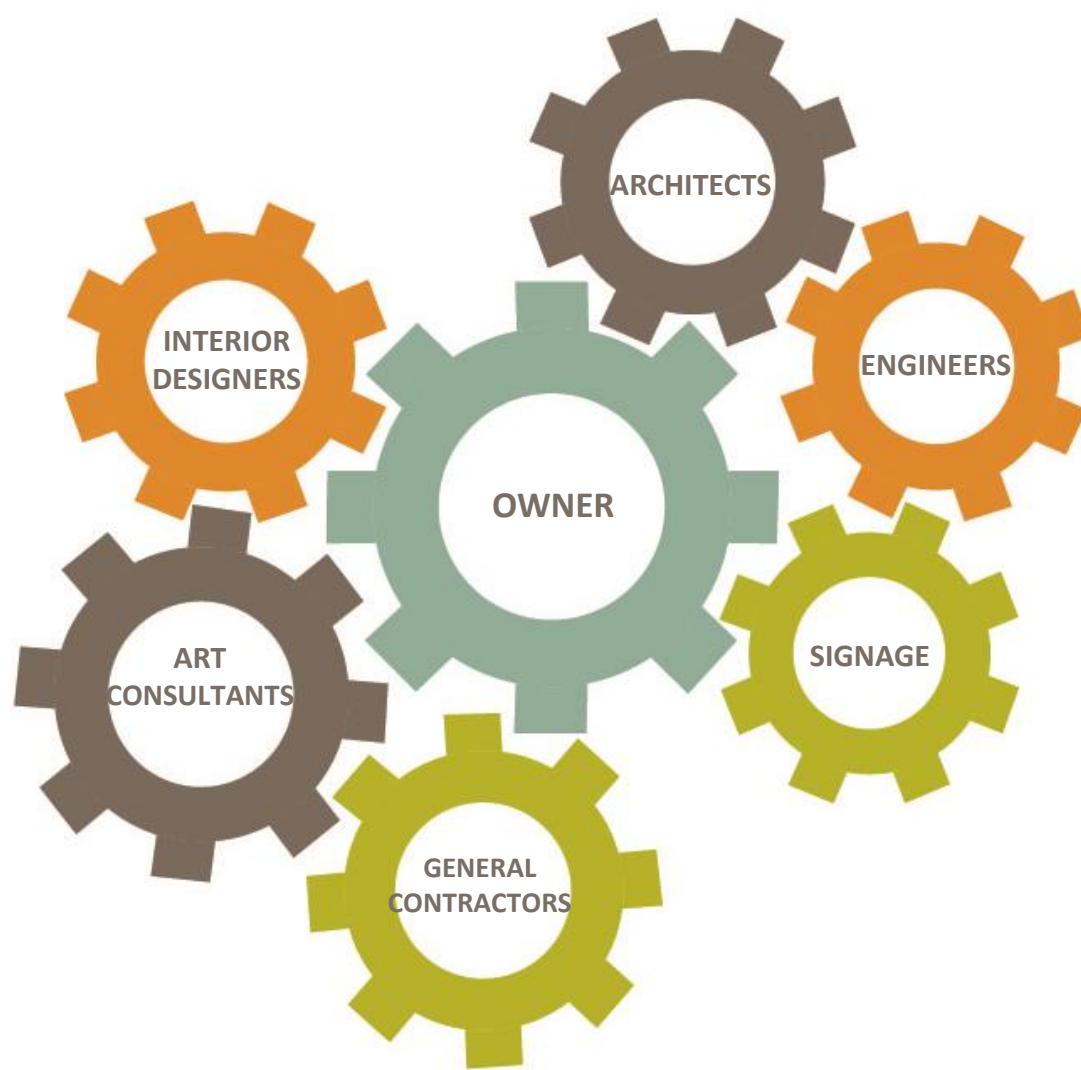

budgeting

...consider construction costs | building finishes | demographics | mission

The
Good
\$1.00 - 2.00

The
Better
\$2.00 - 3.50

The
Best
\$3.50 and up

The cost per gross bldg sq. ft. includes artwork, framing, freight and installation.

Art consultant fee to manage selection, procurement and installation process is separate.

patient experience zones

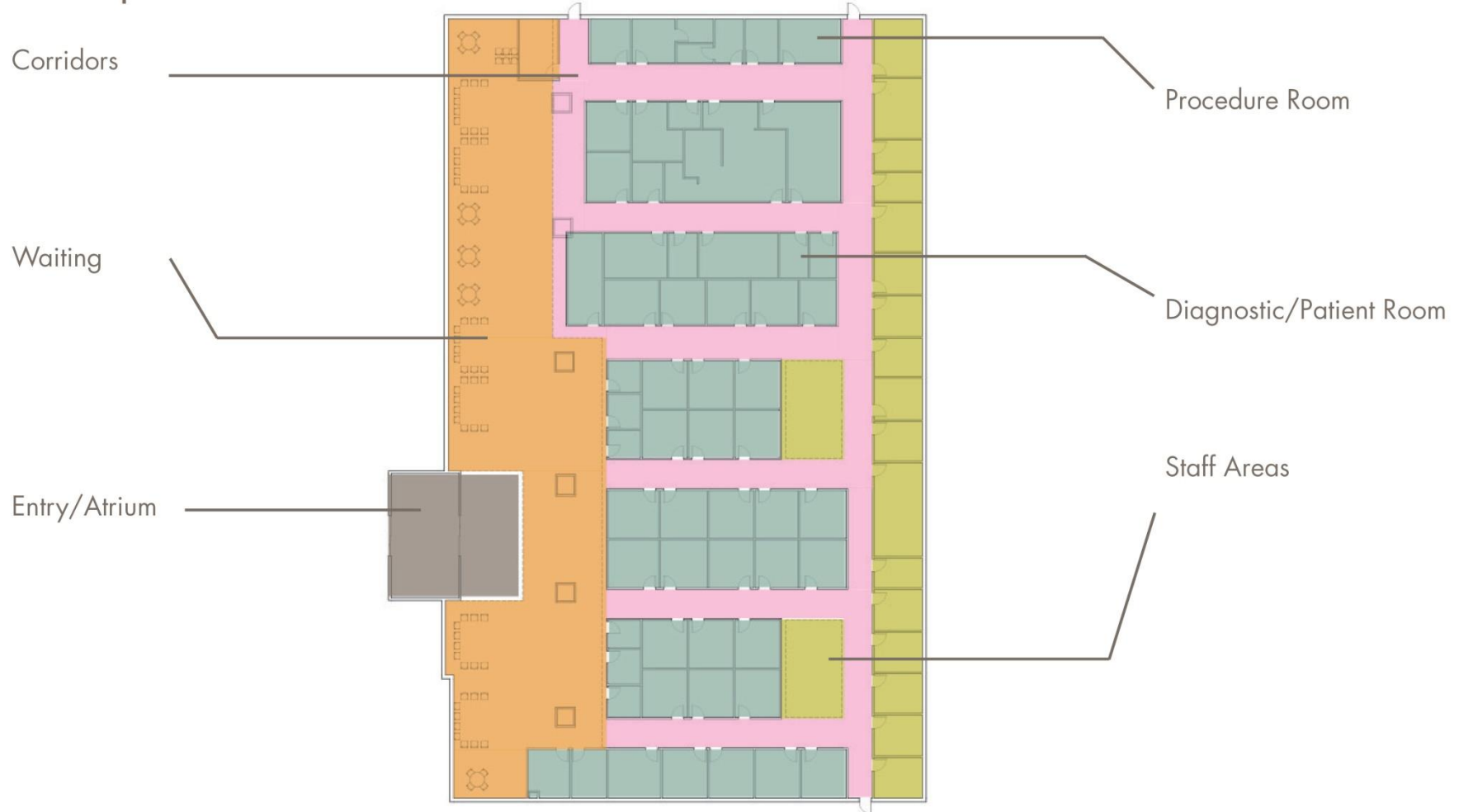

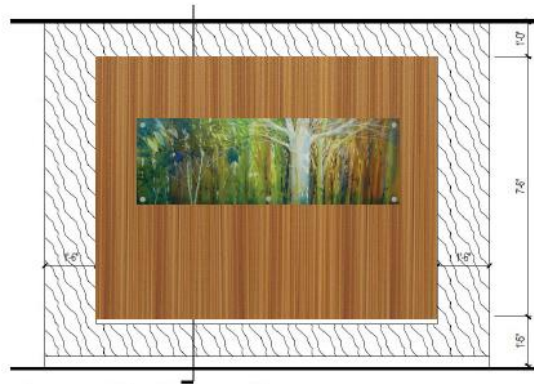
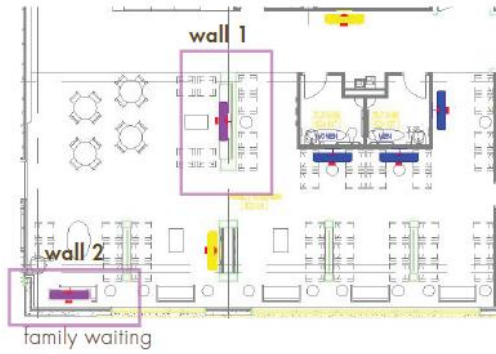

elevation niche - not to scale



wall 1



wall 2

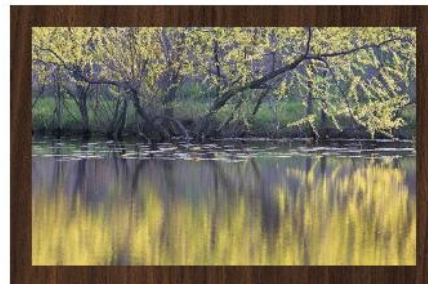

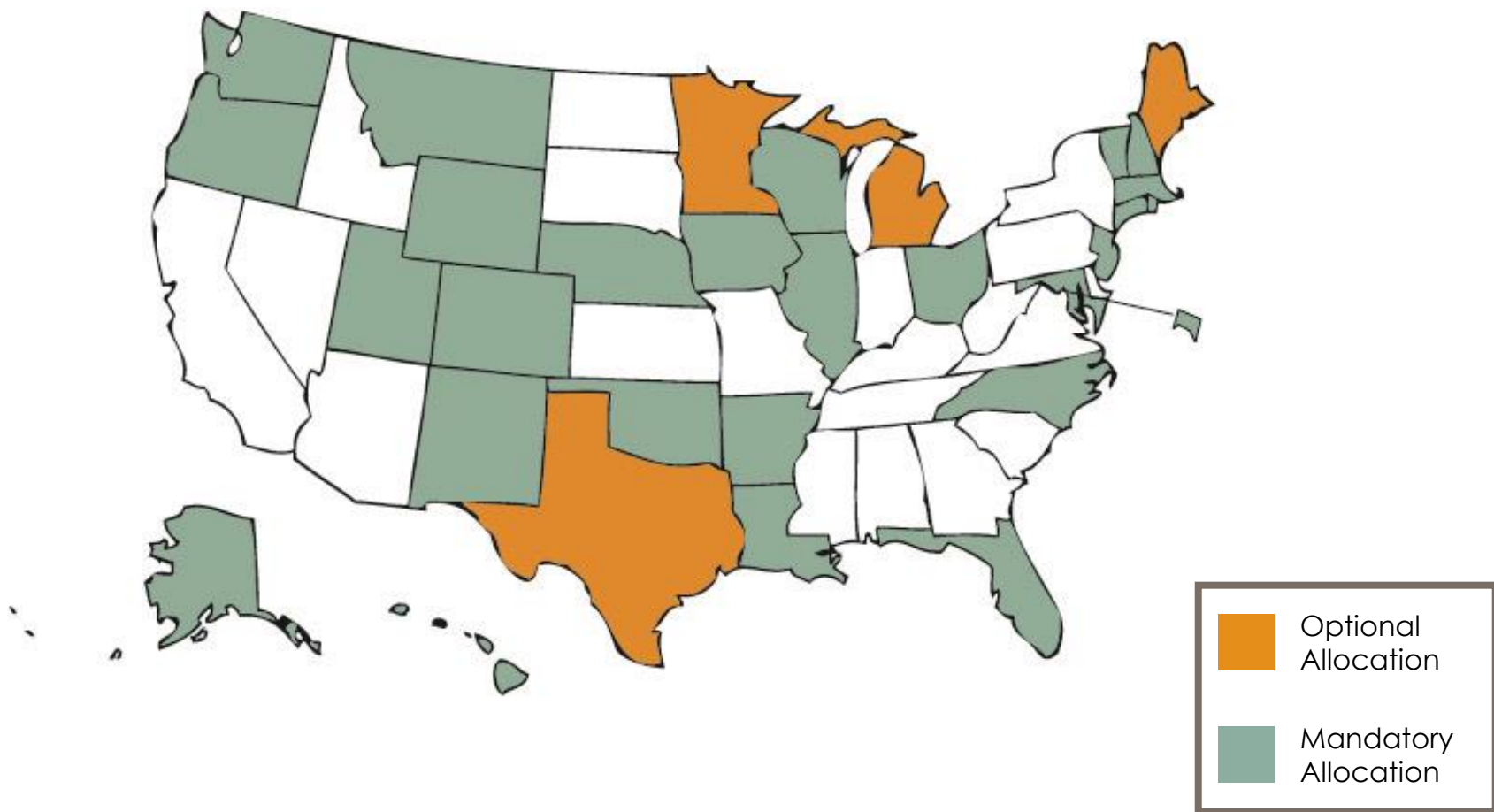

what impact does the artwork
have on your total experience?

"Takes your mind off your appointment."

"...a nice bright and colorful piece of
artwork can make your experience feel
more positive."

"...sitting in a waiting room looking at a
blank wall give you [an] empty feeling ..."

"First impressions can be a deciding factor
in where I seek medical treatment"

"...it enhances the overall appeal of the
hospital ... feels more welcoming, warm,
home-like and comfortable when there is a
tasteful artwork throughout."





**The American
Institute
of Architects**

Academy of
Architecture for Health

an **AIA** Knowledge Community

Time for Questions and Comments





The American
Institute
of Architects

Academy of
Architecture for Health
an AIA Knowledge Community

CES Reminder

The URL to the webinar survey

<https://www.research.net/r/AAH1909> will be emailed to the individual who registered your site.

The survey closes Friday, October 11 at 12:30am ET.

For questions, please email knowledgecommunities@aia.org



The American
Institute
of Architects

Academy of
Architecture for Health
an **AIA** Knowledge Community

Join the Academy of Architecture for Health

www.aia.org/aah

AIA KnowledgeNet

[AAH Home](#) • [Discussion](#) • [Library](#) • [Blogs](#) • [Events](#) • [Directory](#) • [Participate](#) • [Communities](#) •



Academy of Architecture for Health

an **AIA** Knowledge Community

[AAH Board/Committees](#) | [Components](#) | [Webinar Resources & Archives](#) | [Healthcare Design Awards](#) | [Pillars of Health Care Architecture](#) | [Member List](#) [Twitter](#) [LinkedIn](#)

[Edit Carousel](#)



**INTERNATIONAL SUMMIT & EXHIBITION ON
HEALTH FACILITY PLANNING, DESIGN & CONSTRUCTION**

MARCH 17-20, 2019 | PHOENIX, AZ

Join this knowledge community >

About the Academy

Announcements [Add](#)

U40 List: Healthcare Design's Best Under 40 [✓](#) [✕](#) [ⓘ](#)

The U40 List is nomination oriented recognition to celebrate individuals making a significant contribution to the advancement of health facilities design. Each year up to two individuals will be selected to have their names added to the distinguished U40 List. The nominees will receive a travel stipend to attend the Summer Leadership



**The American
Institute
of Architects**

Academy of
Architecture for Health
an AIA Knowledge Community

Upcoming Webinars

Date	Series	Topic
11/12/2019	Case Studies	Big Ideas for Small Facilities: Innovations in Rural Hospital Design
12/10/2019	Masters Studio	End of Life Care Environment
2/11/2020	Beyond Basics	Technology Integration

Dates & topics are subject to change