



Big Firm, Little Firm

Best Practices

Sunday, September 9, 2012

Newport, Rhode Island

Today's Panelists





Rob Heselbarth

Editorial Director
Residential Design+Build
Arlington Heights, Ill.
Moderator

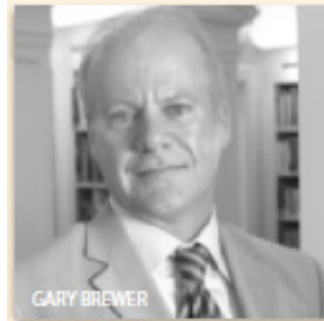

Gary Brewer, AIA

Partner

Robert A.M. Stern Architects

New York

Large firm



Michael Imber, FAIA

President
Michael G. Imber Architect
San Antonio, Texas
Medium firm



Allan Shupe, AIA

President
Allan Shupe Architect
Wassaic, N.Y.
Small firm

Robert A.M. Stern Architects



RAMSA

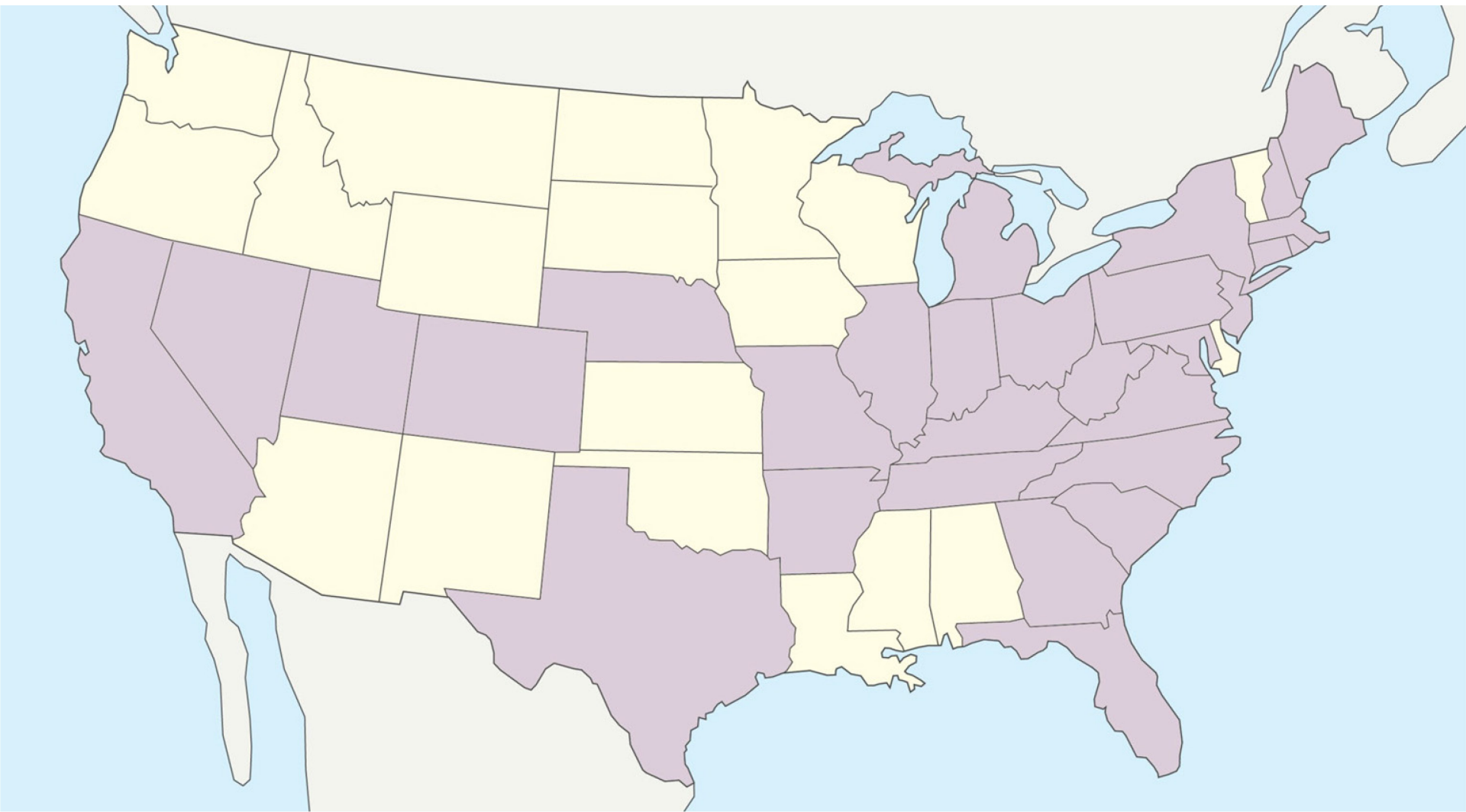

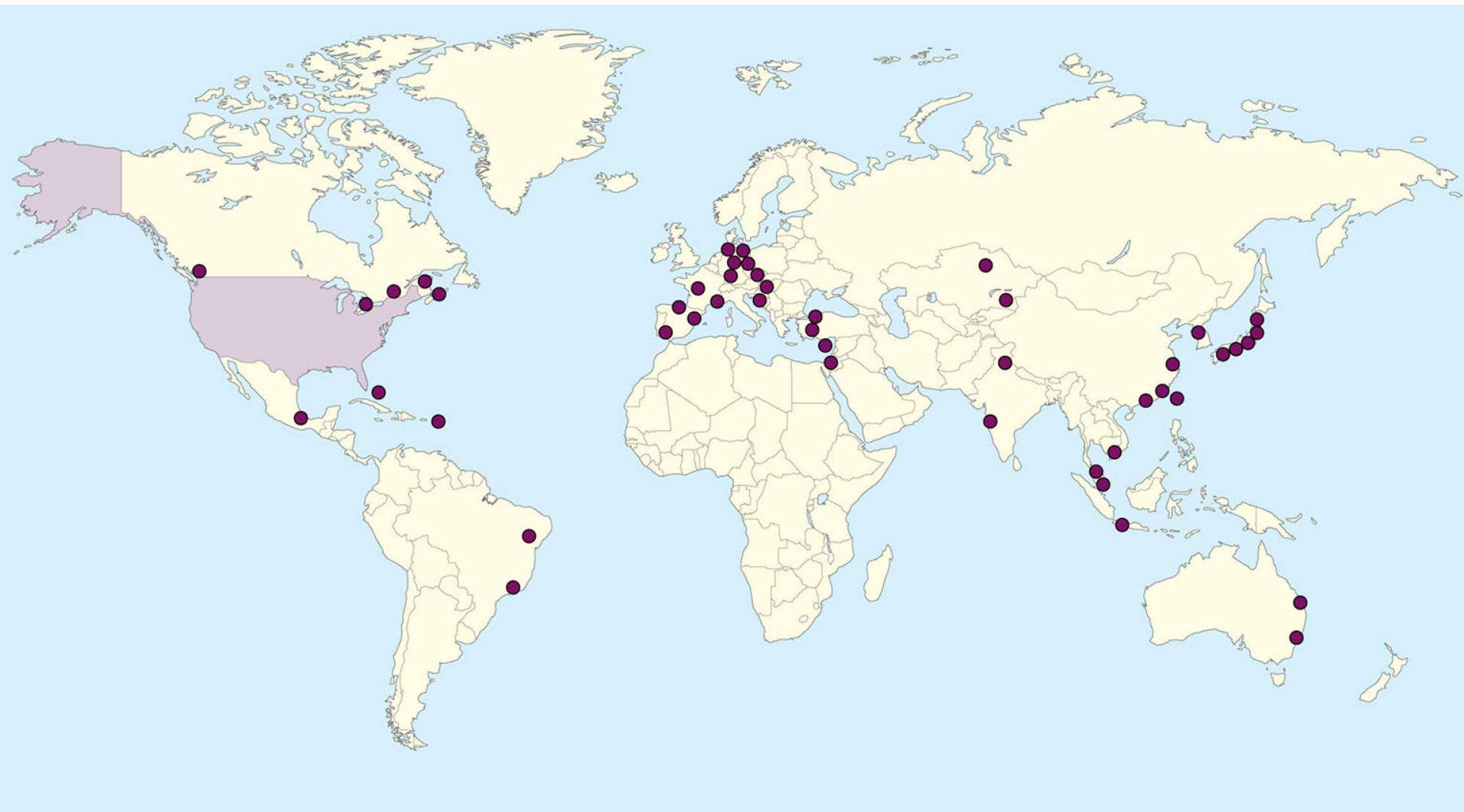



Traditional



Transitional



Modern



Platinum



Gold

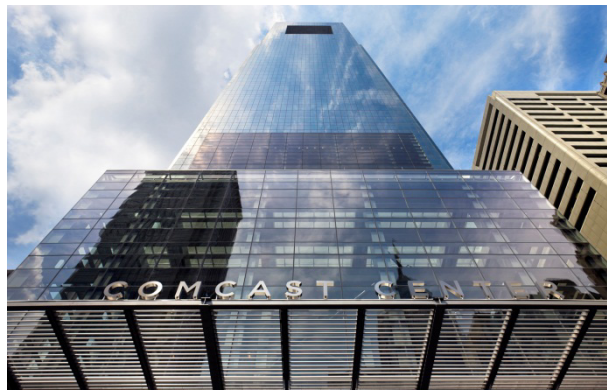

Silver

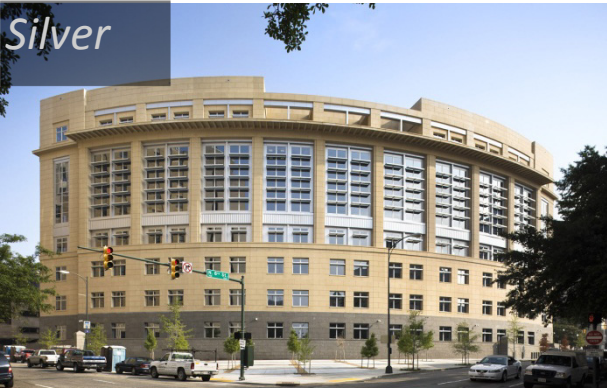

Residential

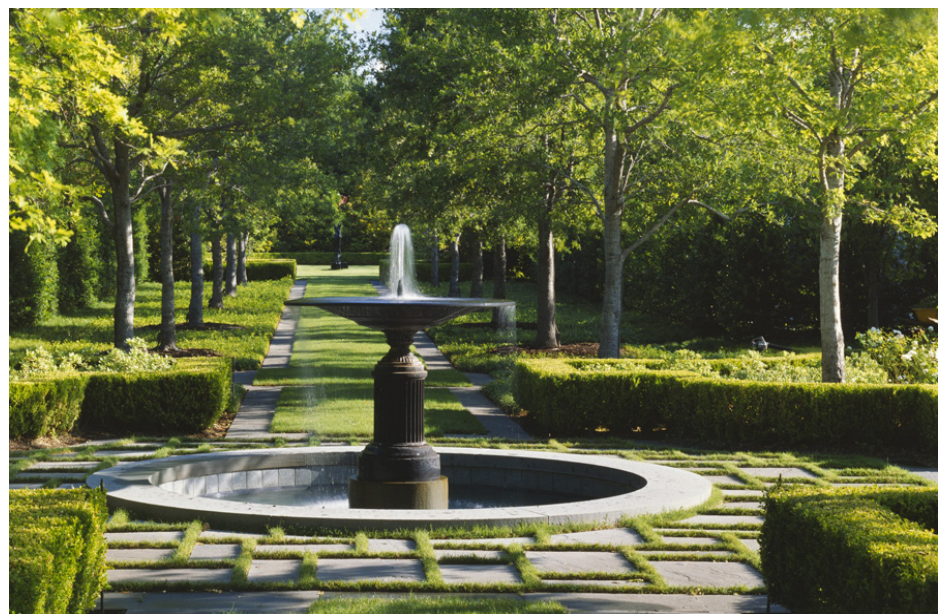

Institutional



Residential



Institutional





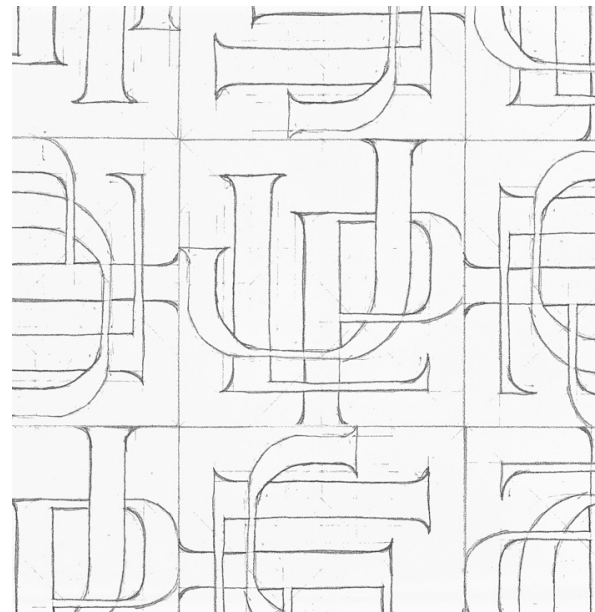
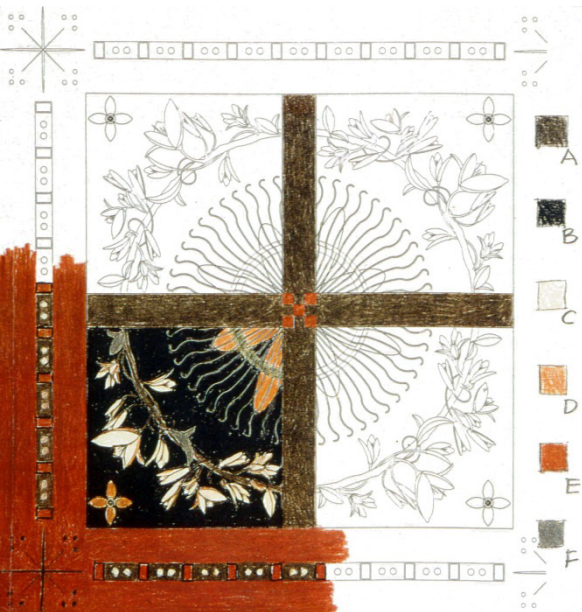

























SMALL



MEDIUM



LARGE



ESTATE



SMALL



MEDIUM



LARGE



LARGE











Simple Catalog Search - Mozilla Firefox

File Edit View History Bookmarks Tools Help

http://ramsaweb/inmagicGenie/opac.aspx

Simple Catalog Search

RAMSA.NET Home Projects Catalog Records Archives

Archives - help line ext. 322 email archives@ramsa.com Library - Mac Brydon ext. 324 email m.brydon@ramsa.com

RAMSA: Catalog

Simple Catalog Search

Any Word

AND

Collection

AND

Browse

Submit Query Reset

0 (0) item(s) in Cart

Simple Catalog Search

Search Tips

Use the **Browse** buttons to browse and select indexed terms and words.

Within search boxes, use & for AND, / for OR, ! for NOT, * for truncation, and : for ranges.

Find more detailed [Help](#) on how to search.

Inmagic genie

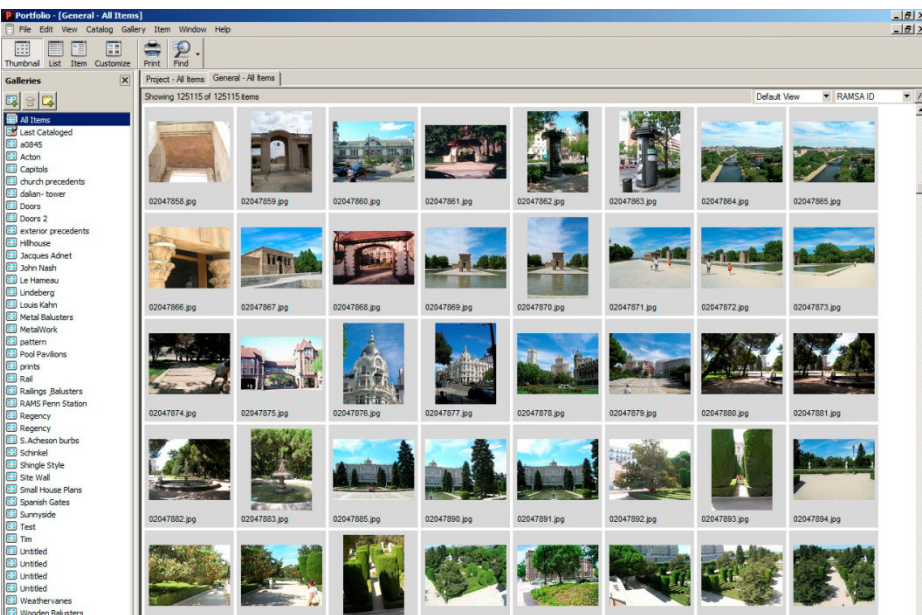

ROBERT A.M. STERN



Buildings and Projects
1981-1986

RIZZOLI

ROBERT A. M. STERN

Buildings and Projects
1987-1992

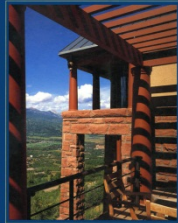

Introduction by Vincent Scully

RIZZOLI

ROBERT A. M. STERN

Buildings and Projects
1993-1998

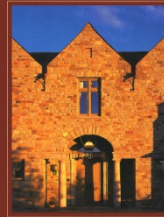

THE MONACELLI PRESS

ROBERT A. M. STERN

Buildings and Projects
1999-2003



THE MONACELLI PRESS

ROBERT A. M. STERN



BUILDINGS AND PROJECTS
2004-2009

THE MONACELLI PRESS

ROBERT
A. M.
STERN

BUILDINGS

ROBERT
A. M.
STERN

HOUSES

ROBERT
A. M.
STERN

HOUSES AND
GARDENS

ROBERT
A. M.
STERN

BUILDINGS
AND TOWNS

ROBERT
A. M.
STERN

ON CAMPUS



CRAN SYMPOSIUM 2012
ELEVATING THE ART OF RESIDENTIAL
DESIGN & PRACTICE
SEPTEMBER 6-9 / NEWPORT, RHODE ISLAND

NEW YORK 1880

ARCHITECTURE AND URBANISM IN THE GILDED AGE
ROBERT A. M. STERN, THOMAS MELLINS, AND DAVID FISHMAN

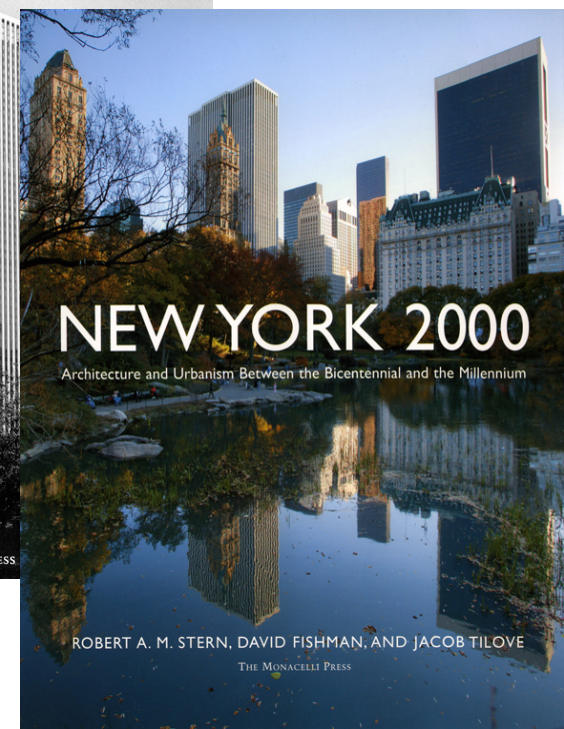
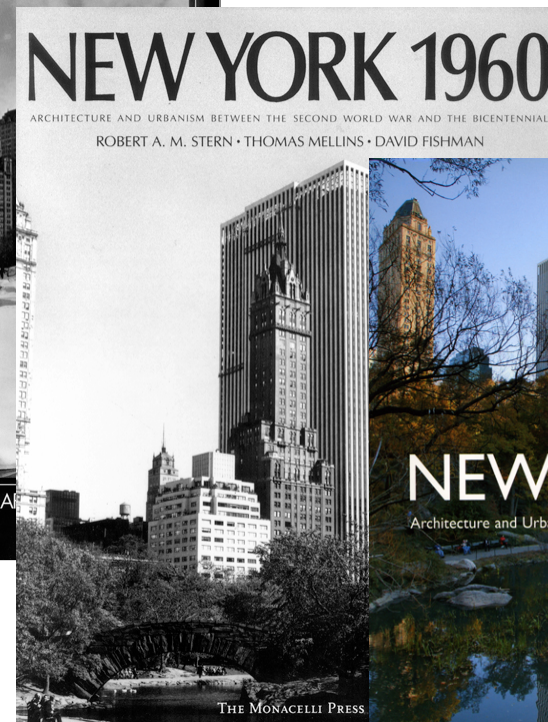
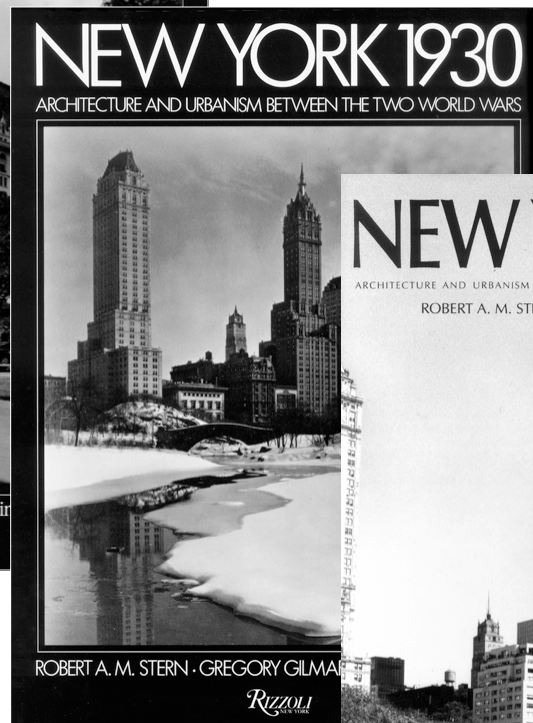

CRAN SYMPOSIUM 2012
ELEVATING THE ART OF RESIDENTIAL
DESIGN & PRACTICE
SEPTEMBER 6-9 / NEWPORT, RHODE ISLAND

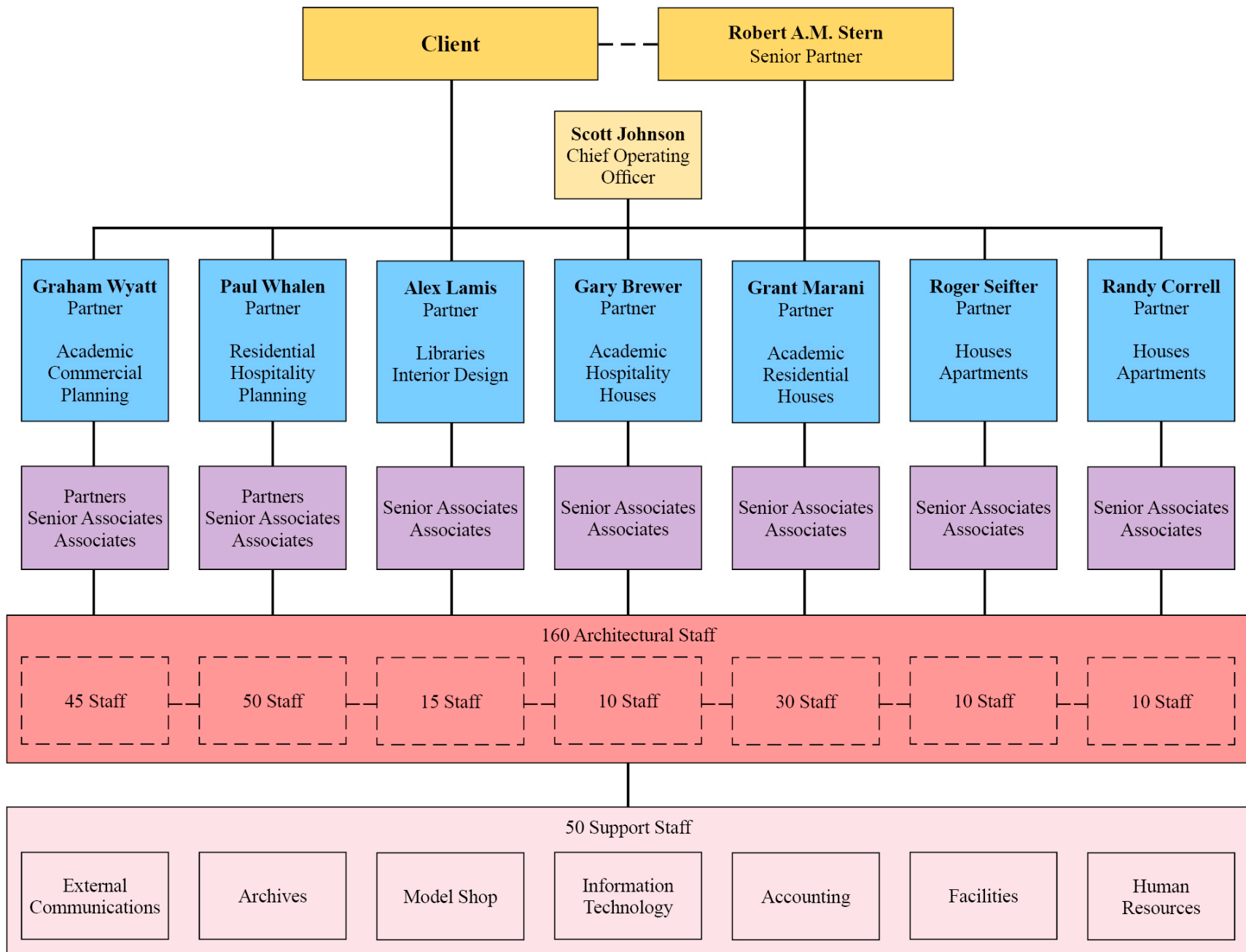

Michael G. Imber Architect





CRAN SYMPOSIUM 2012
ELEVATING THE ART OF RESIDENTIAL
DESIGN & PRACTICE
SEPTEMBER 6-9 / NEWPORT, RHODE ISLAND





CRAN SYMPOSIUM 2012
ELEVATING THE ART OF RESIDENTIAL
DESIGN & PRACTICE
SEPTEMBER 6-9 / NEWPORT, RHODE ISLAND









Allan Shope Architect



Allan P. Shope

Employees: 5

Gross Annual Revenue
\$1,000,000



Allan Shope Architect

(organizational chart)

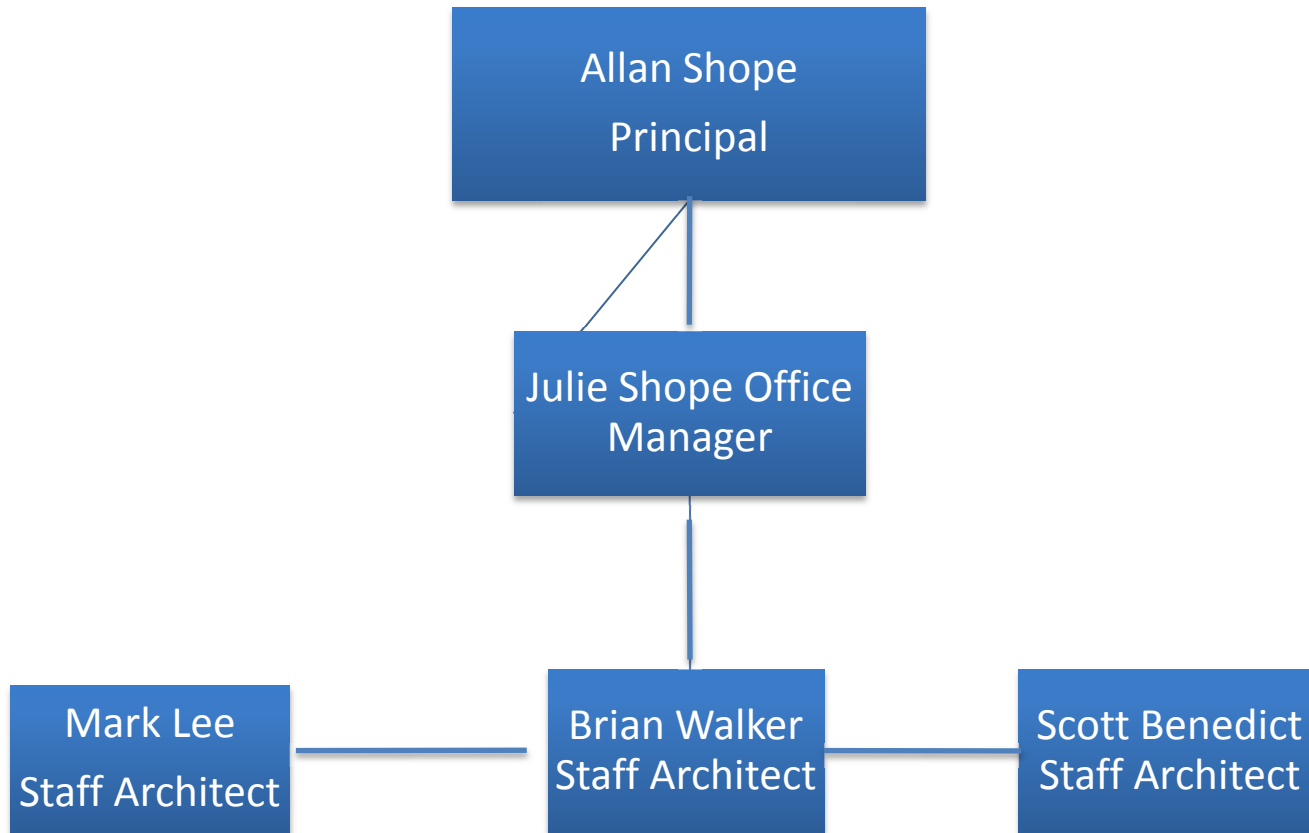







The discussion

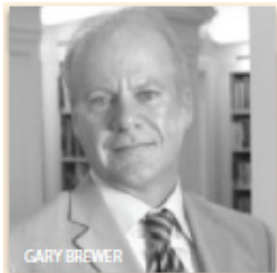

Gary
Brewer
Large firm



Michael
Imber
Medium firm



Allan
Shope
Small firm

Questions?

Thank you

