

2016

AIA AAH DESIGN AWARDS

 **AIA** | Academy of Architecture for Health



Doug Hocking, AIA, LEED AP BD+C
KPF
Chair



Tatiana Guimaraes, Assoc. AIA,
Perkins+Will



Anthony Haas, FAIA, FACHA
WHR Architects



David Montalba, FAIA
Montalba Architects



Rosalyn Cama, FASID, EDAC
CAMA, Inc



Sid Sanders, AIA,
Houston Methodist Hospital



Kenneth Webb, AIA ACHA, LEED AP
BD+C, HKS.

JURORS

CATEGORY A

Built: Less than \$25 million (construction cost)

CATEGORY B

Built: More than \$25 million (construction cost)

CATEGORY C

Unbuilt

CATEGORY D

Innovations in Healthcare Design

CATEGORY E

Master Planning Urban Design for Healthcare Settings

CRITERIA



Planned Parenthood Queens: Diane L. Max Health Center; Queens, New York
Stephen Yablon Architecture

CATEGORY A





















Kaiser Permanente, Kraemer Radiation Oncology Center; Anaheim, CA
Yazdani Studio of Cannon Design

CATEGORY A

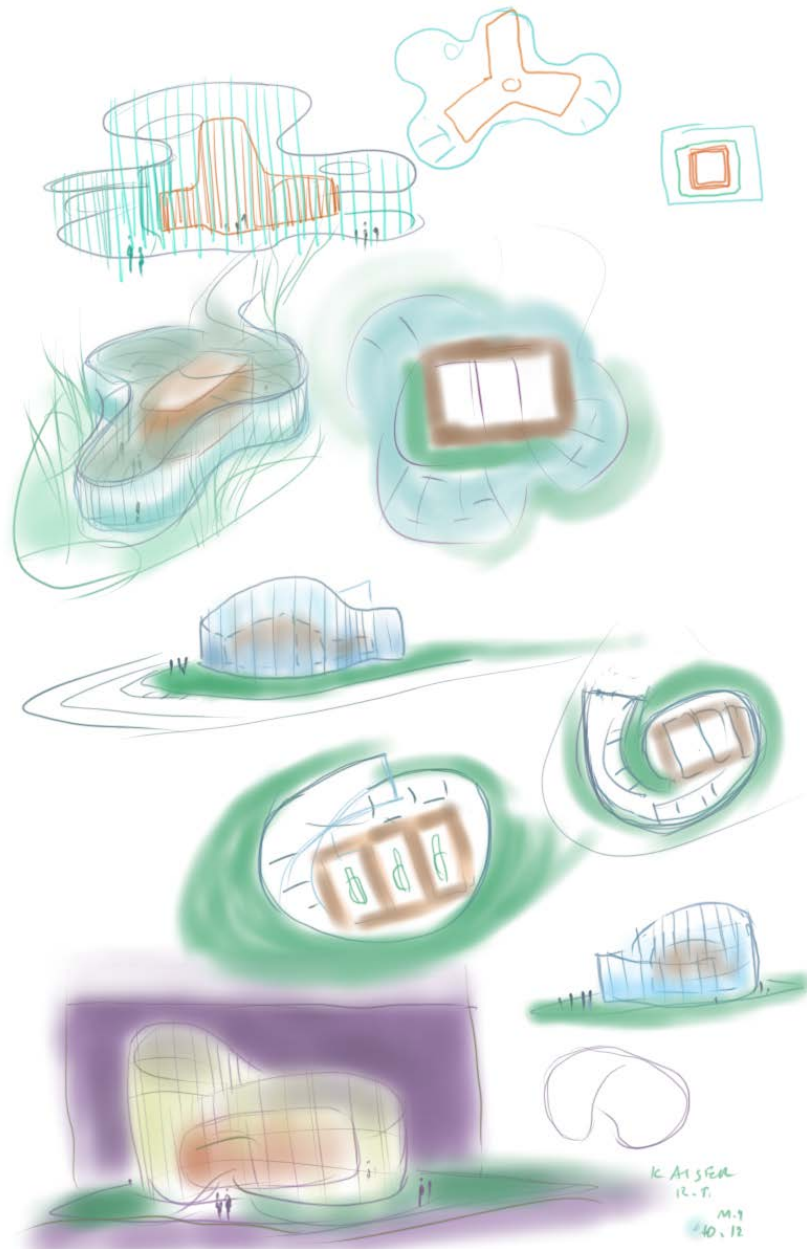

K A S E M
12.11.12
M.1
10.12

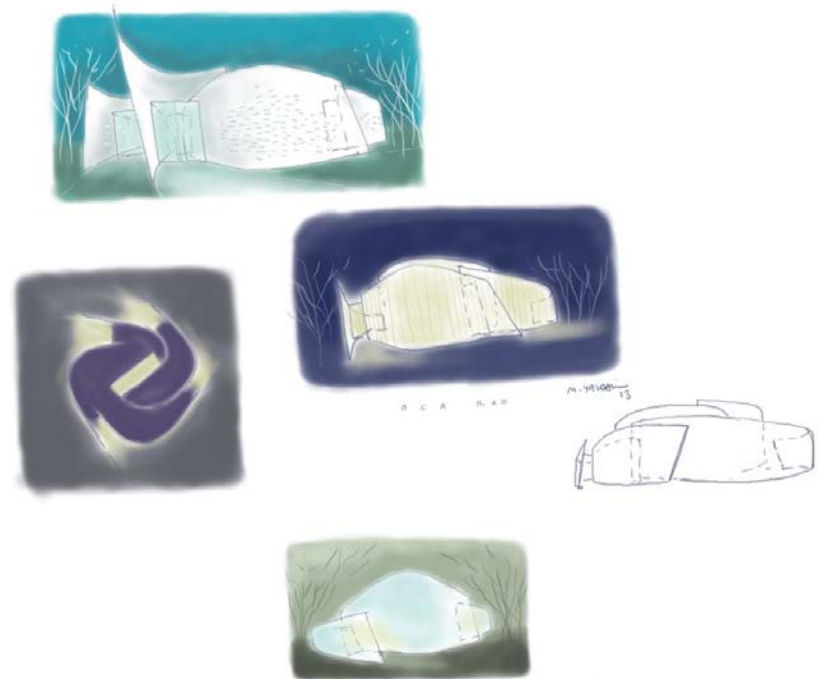
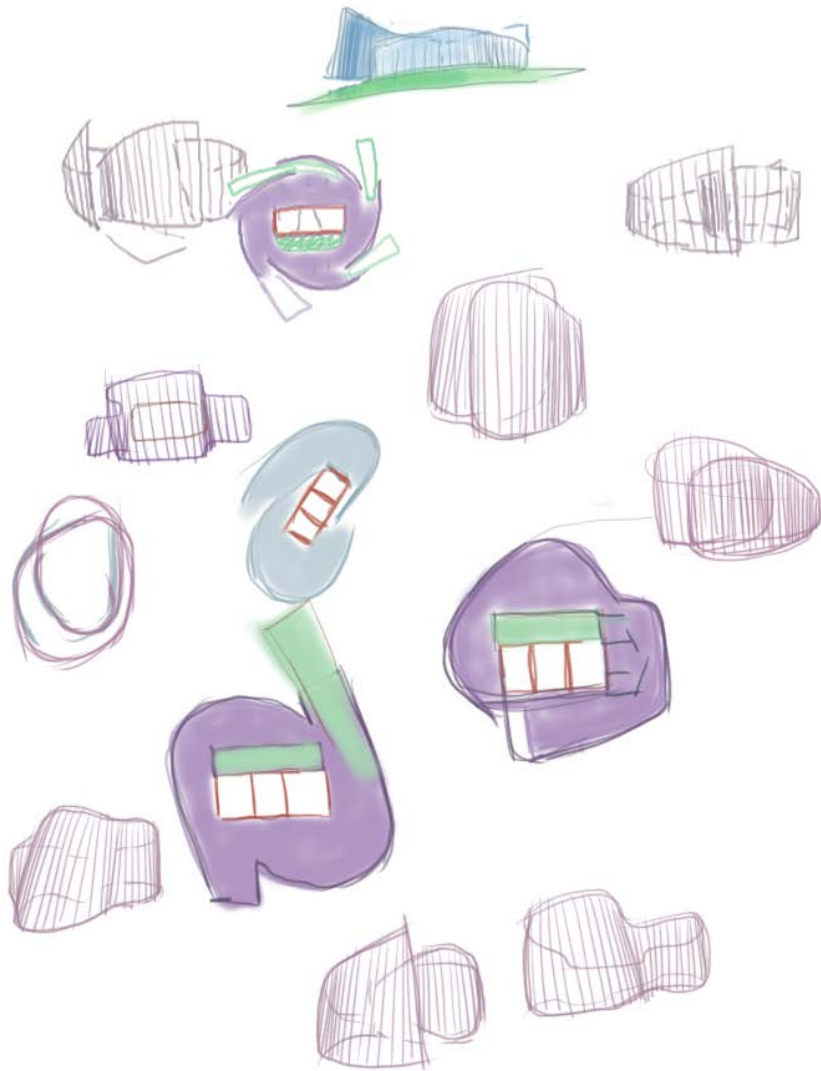

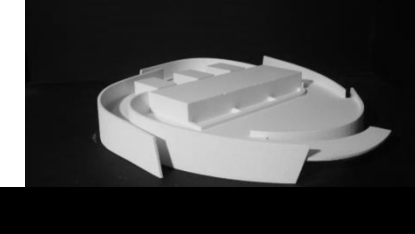
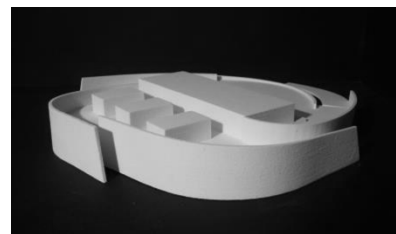
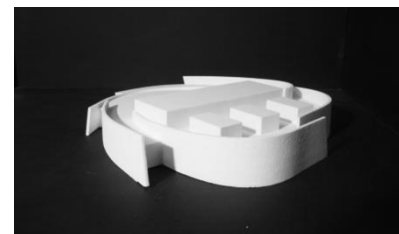
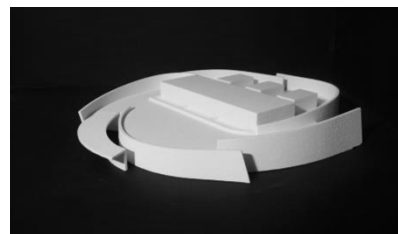
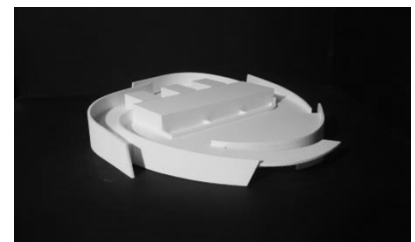
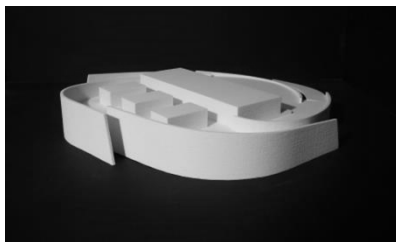
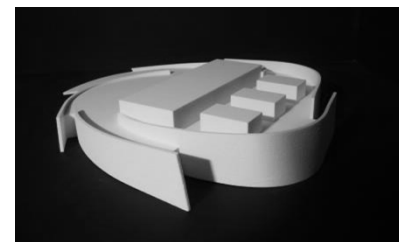
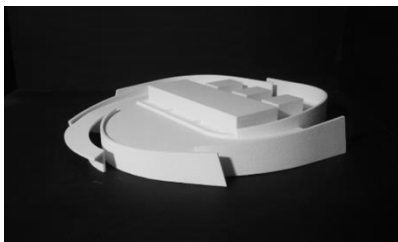
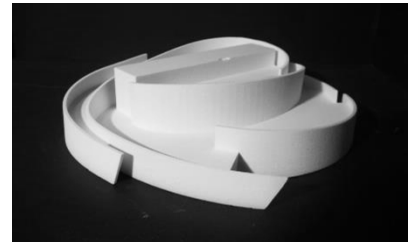
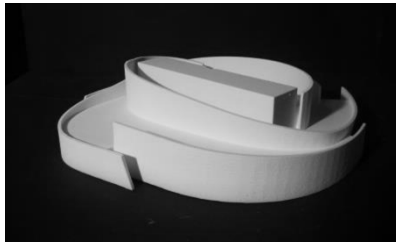
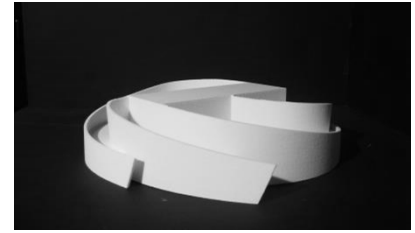
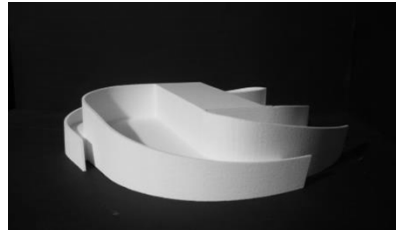
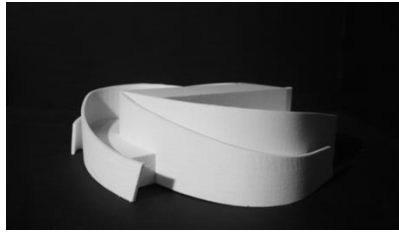
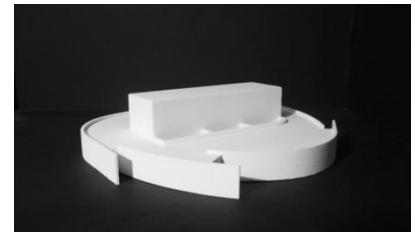
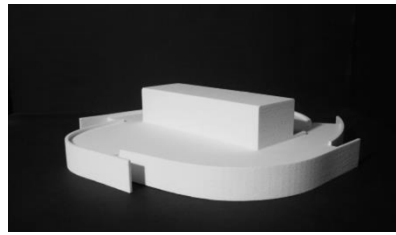
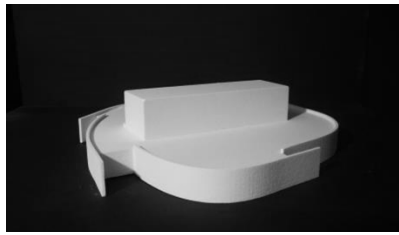
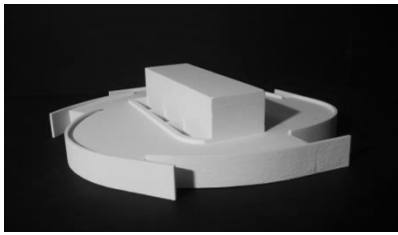

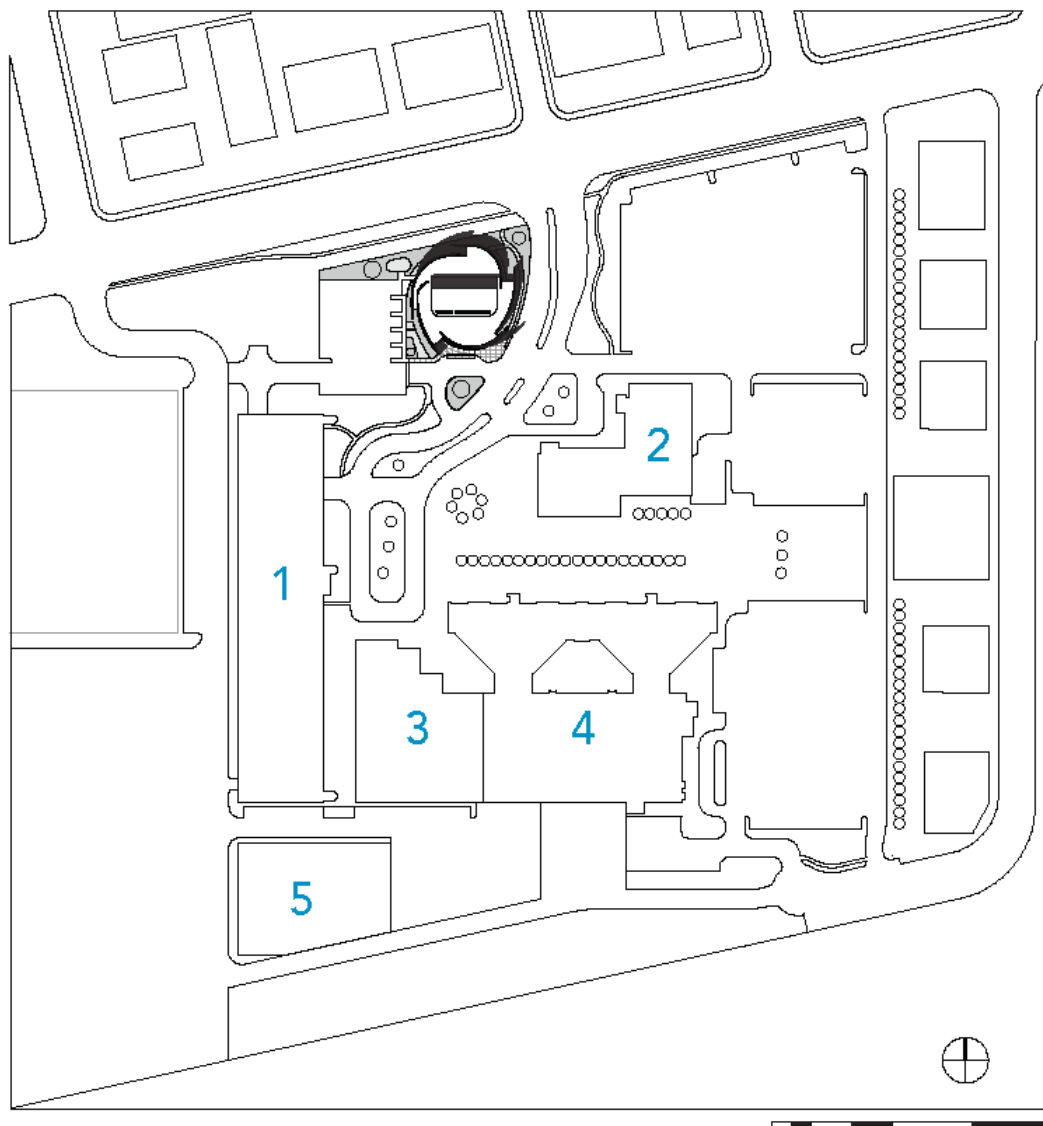

- 1 Parking Structure
- 2 Medical Office Building
- 3 HSB
- 4 Hospital
- 5 Central Plant

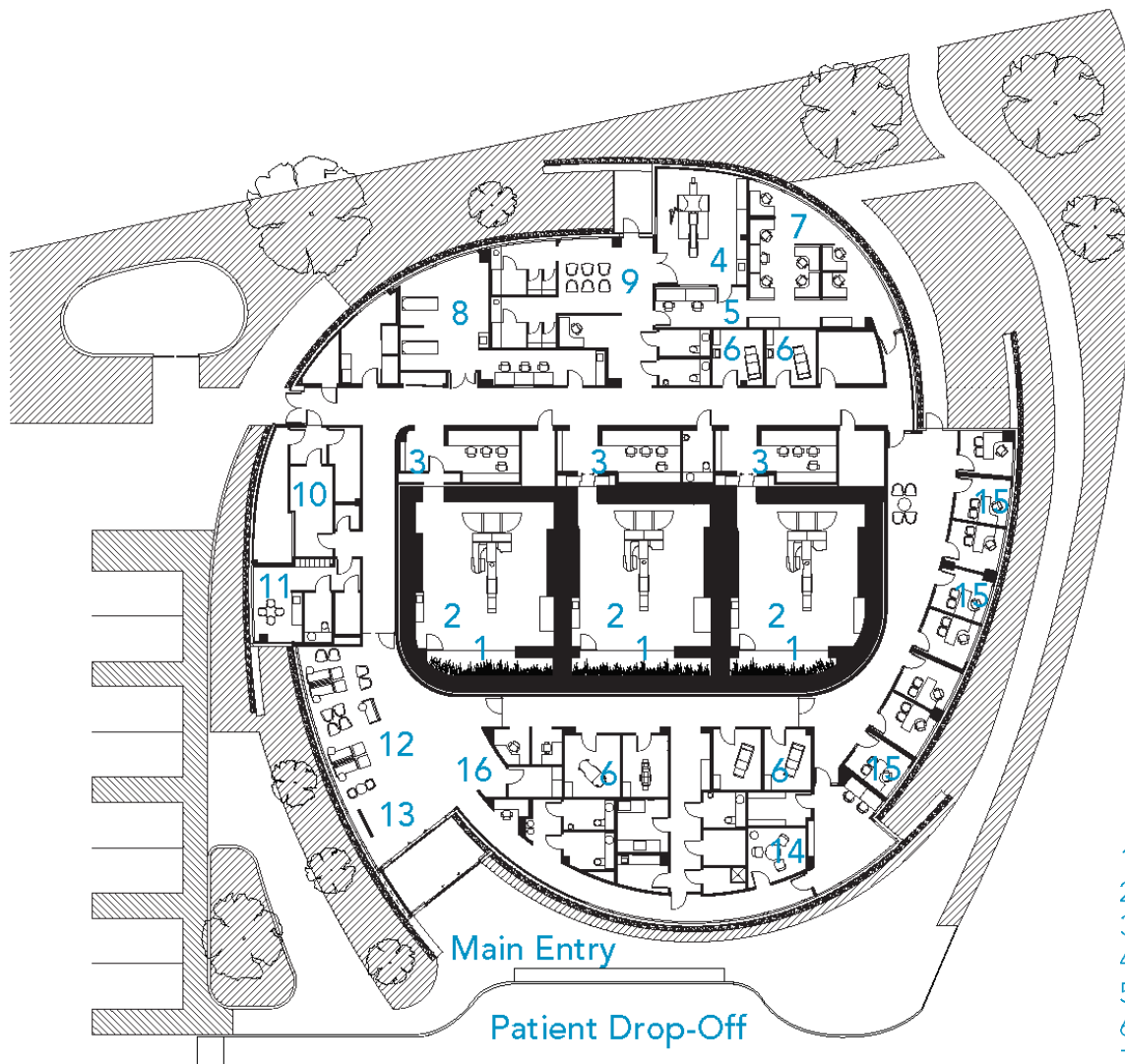

- | | |
|----------------------|--------------------|
| 1 Zen Garden | 10 Electrical Room |
| 2 Linear Accelerator | 11 Staff Lounge |
| 3 Control Room | 12 Waiting Area |
| 4 Work Area | 13 Lobby |
| 5 CT Control Room | 14 Conference |
| 6 Exam Room | 15 Office |
| 7 Treatment Planning | 16 Reception |
| 8 Patient Holding | |
| 9 Sub-Waiting | |



Kaiser Permanente, Kraemer Radiation Oncology Center

Yazdani Studio of CannonDesign









Kaiser Permanente, Kraemer Radiation Oncology Center



Yazdani Studio of CannonDesign





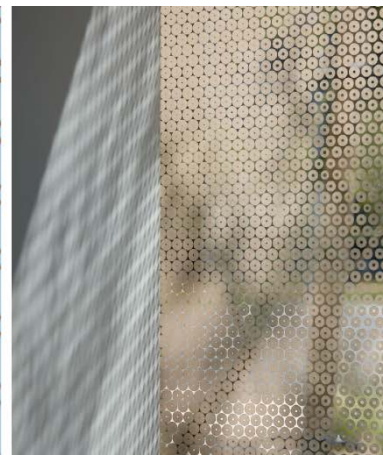
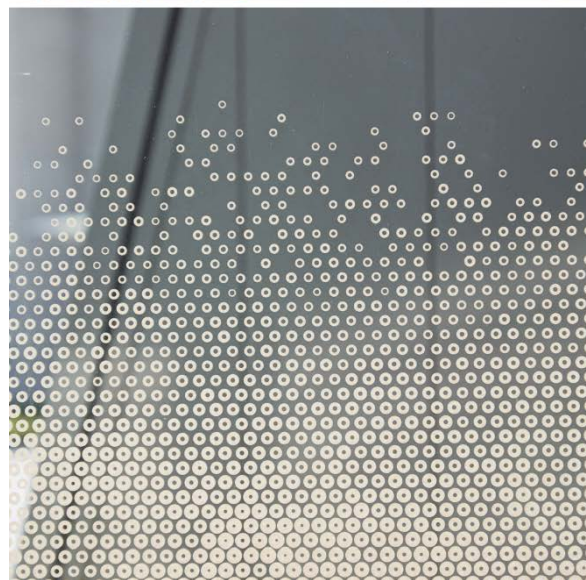
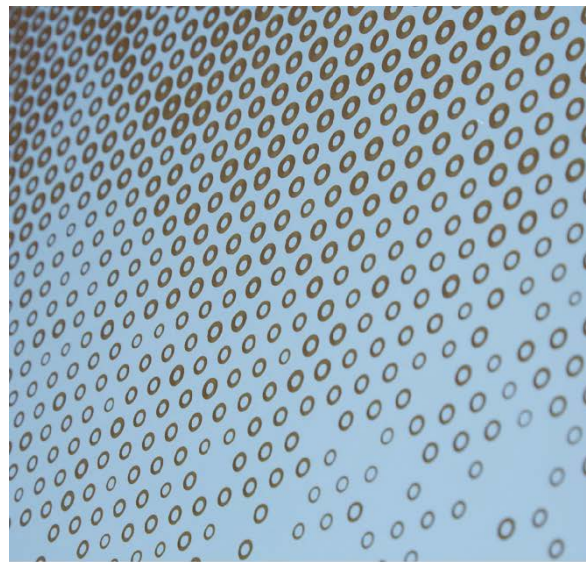





**Memorial Sloan Kettering (MSK) Regional Ambulatory Cancer Center;
West Harrison, New York
EwingCole**

CATEGORY B



Memorial Sloan Kettering Cancer Center, West Harrison, NY

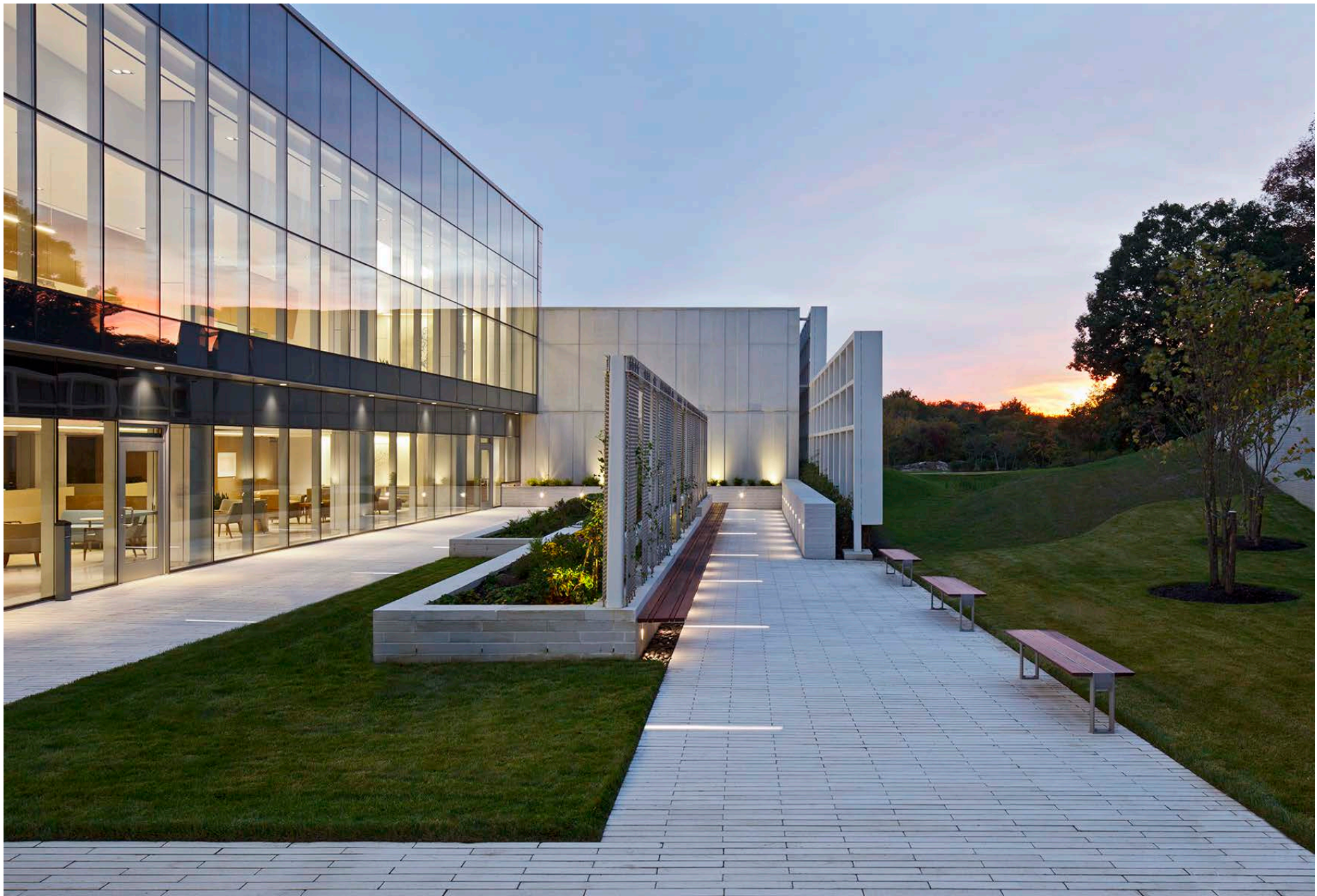

Memorial Sloan Kettering Cancer Center, West Harrison, NY



Memorial Sloan Kettering Cancer Center, West Harrison, NY



Memorial Sloan Kettering Cancer Center, West Harrison, NY



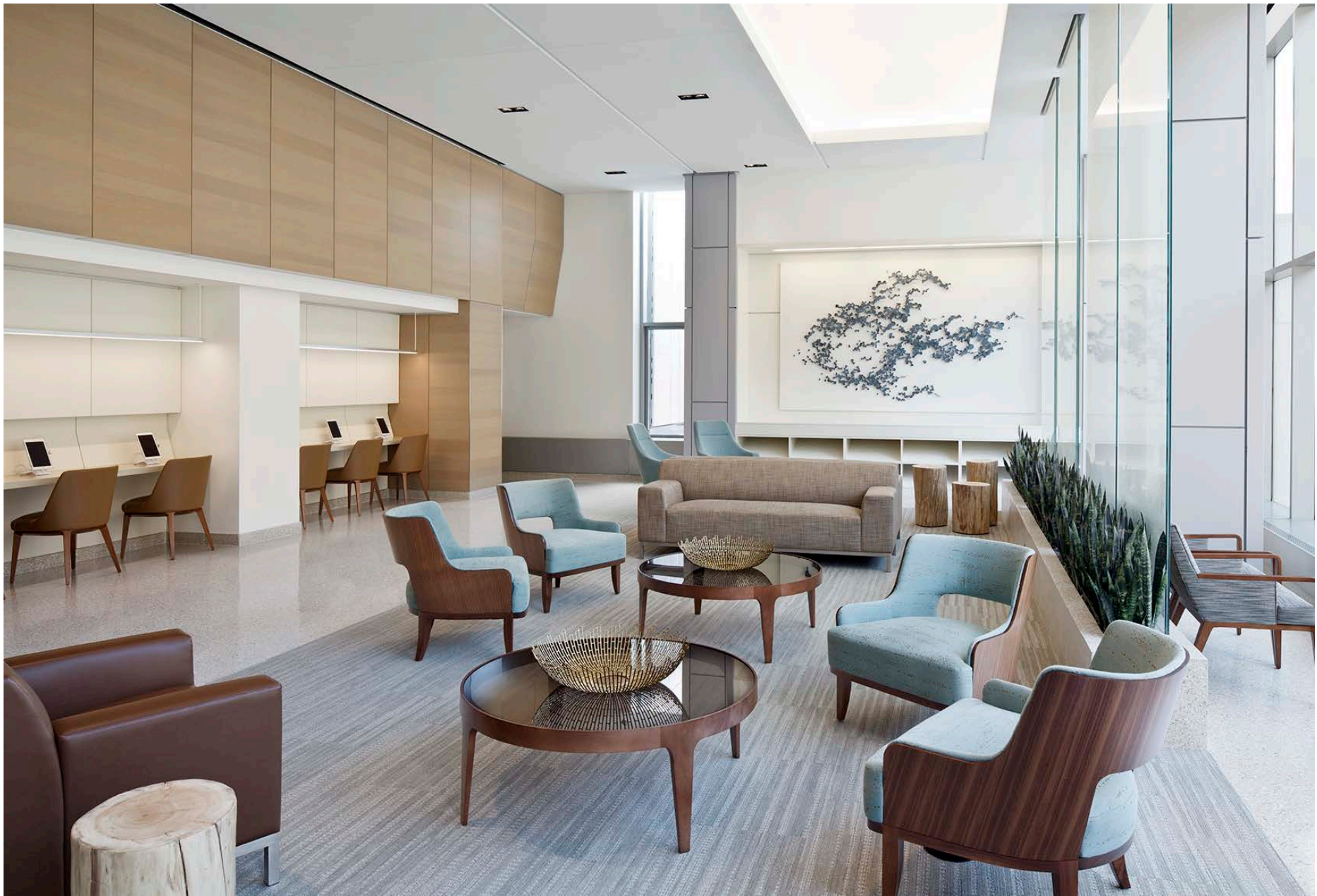

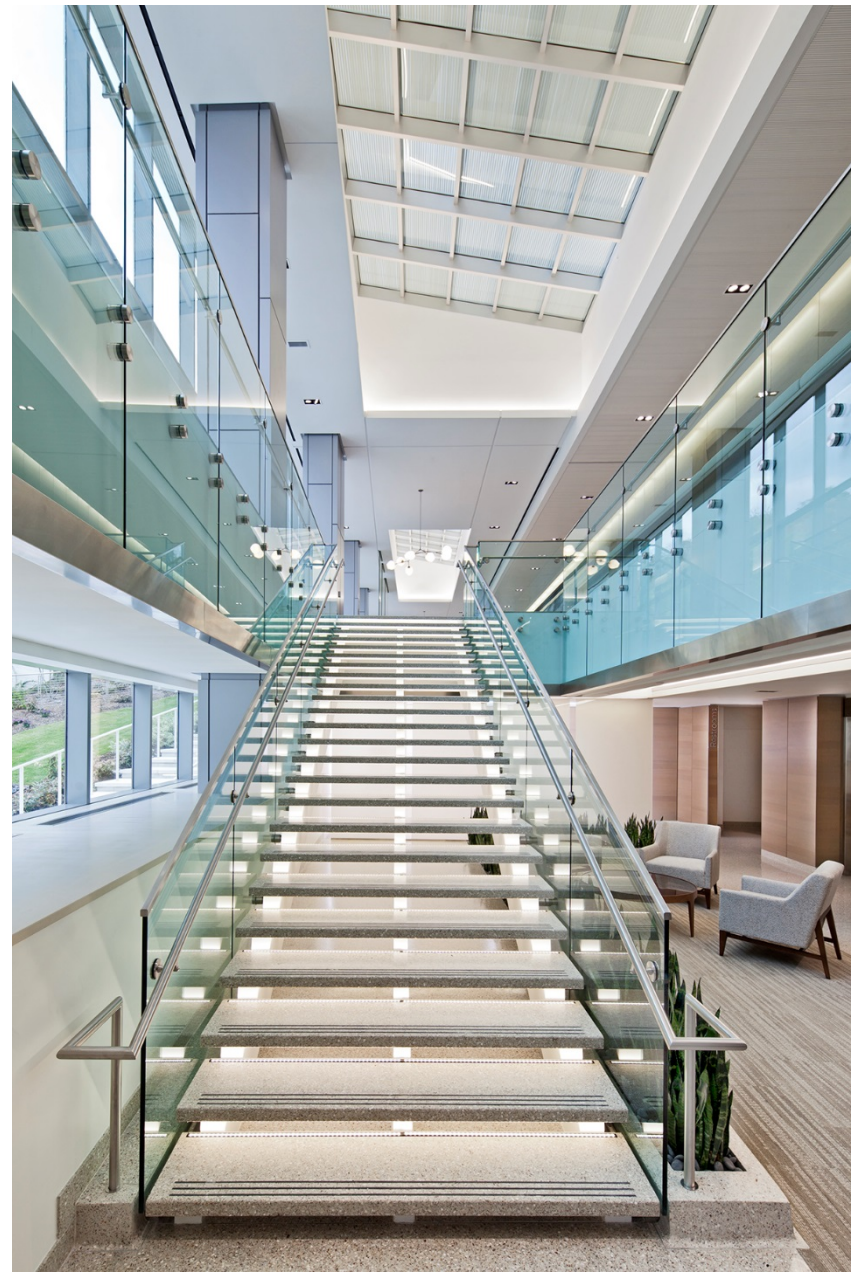









The Christ Hospital Joint and Spine Center; Cincinnati, OH
Skidmore, Owings & Merrill

CATEGORY B



UNLOCKING THE CHRIST HOSPITAL CAMPUS FOR THE NEXT CENTURY

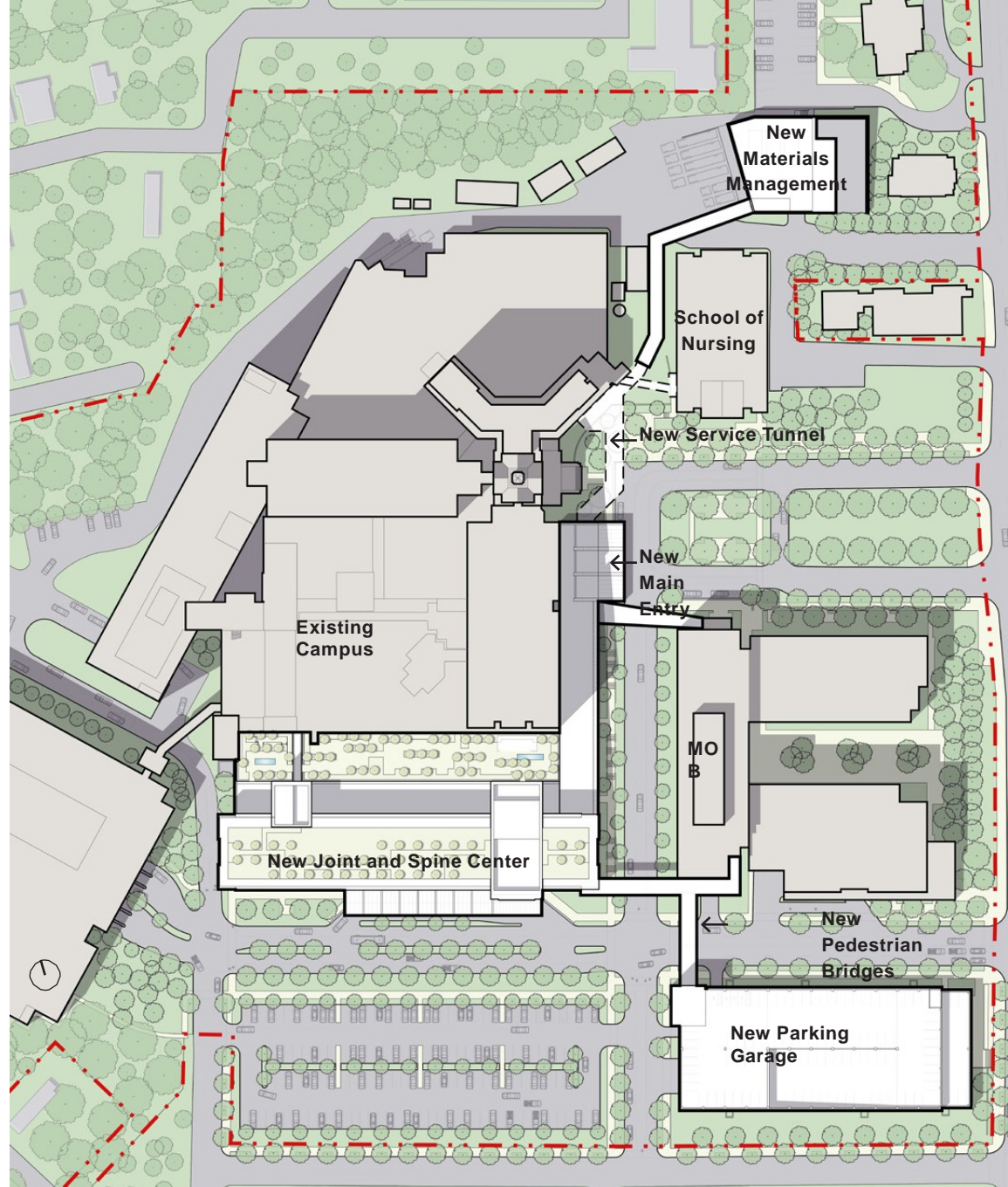

RESPECTING THE HISTORIC
CAMPUS
WHILE CREATING A NEW IDENTITY



The Christ Hospital Joint and Spine Center

Skidmore, Owings & Merrill LLP

LIGHT & VIEWS
PRIORITIZED FROM THE
FRONT DOOR

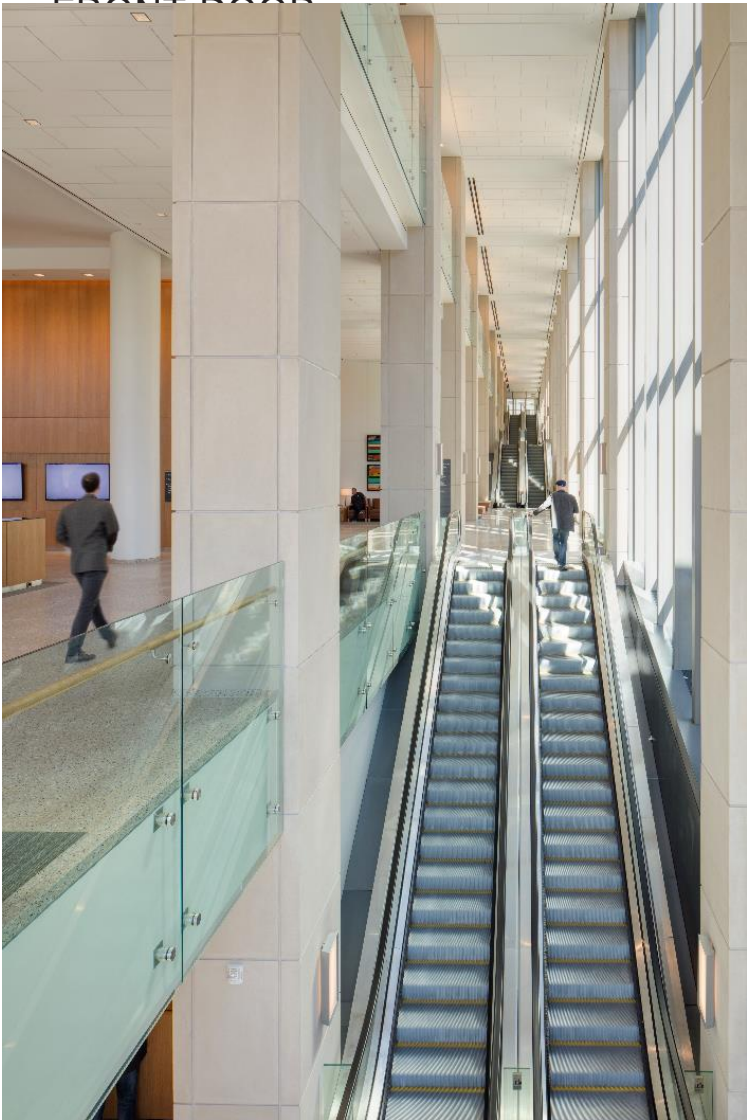



CONNECTING WITH NATURE



CALM, WELL-ORGANIZED, &
LIGHT-FILLED PATIENT
FLOORS



0 10 25 50

“We worked closely with our architectural design team to develop an innovative way to incorporate the healing power of sunlight. A light and airy environment is very beneficial for patients during the healing process. The patient-friendly and engaging environment allows for our doctors, nurses, and caregivers to provide exceptional care.”

Herb Caillouet

Joint & Spine Center Executive Director

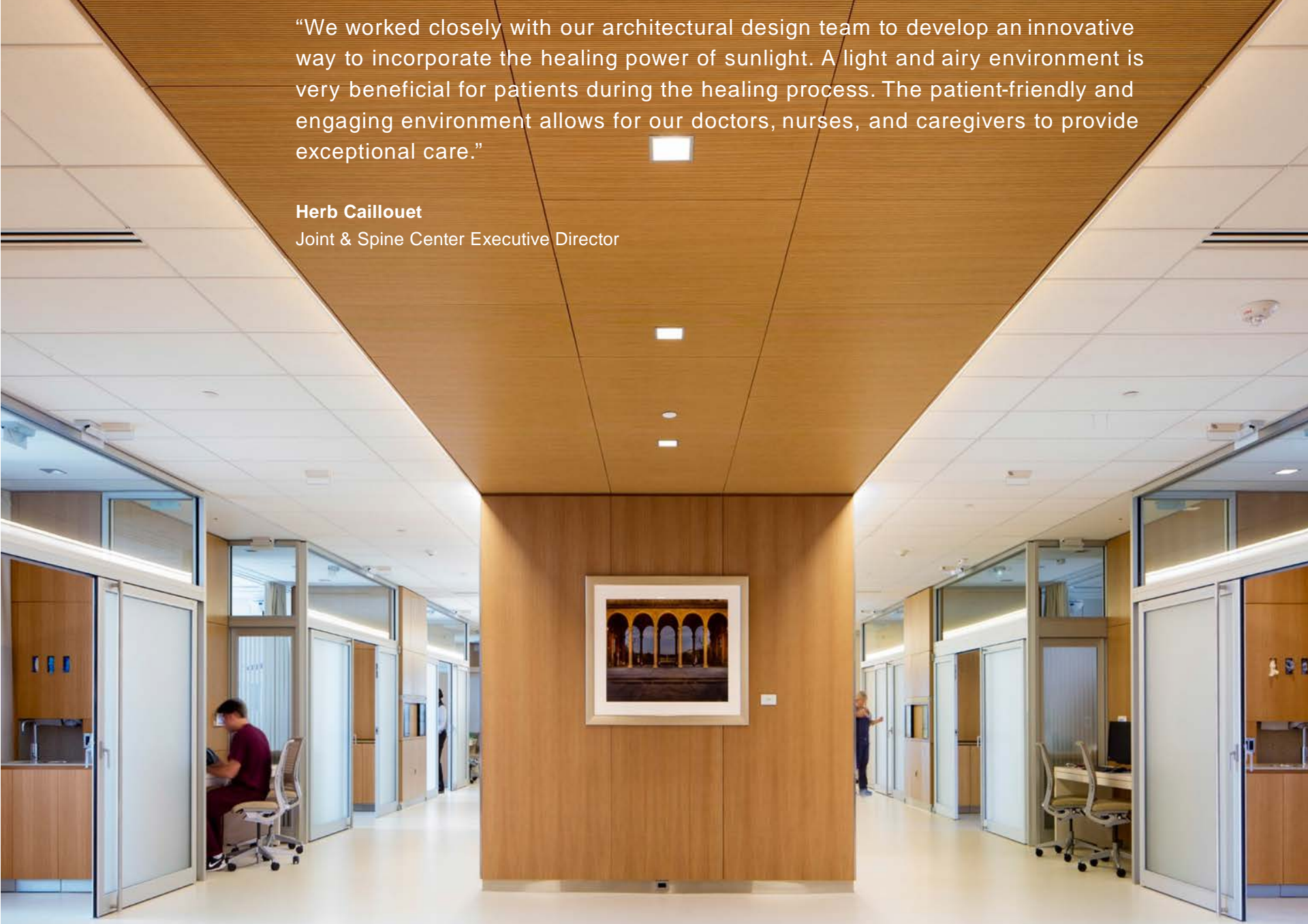

ROOMS FOCUSED ON PATIENT CARE,
FAMILY COMFORT, AND STAFF
EFFI

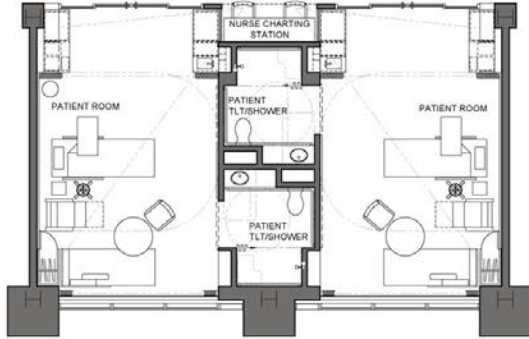

RETHINKING THE CENTRAL NURSING DESK



"The Joint & Spine Center allows us to transform the way care is delivered. For patients, [it] will provide access to the most advanced, integrated care for their personal needs. Families will be able to care for their loved ones, alongside our talented physicians and nursing staff, closer to home. This Center supports our mission of improving the health of the community and creating patient value by providing exceptional outcomes, affordable care, and the finest experiences."

Mike Keating

President & CEO, The Christ Hospital Health Network





**The University of Arizona Cancer Center (UACC) at Dignity Health St.
Joseph's Hospital and Medical Center; Phoenix, AZ**
ZGF Architects

CATEGORY B





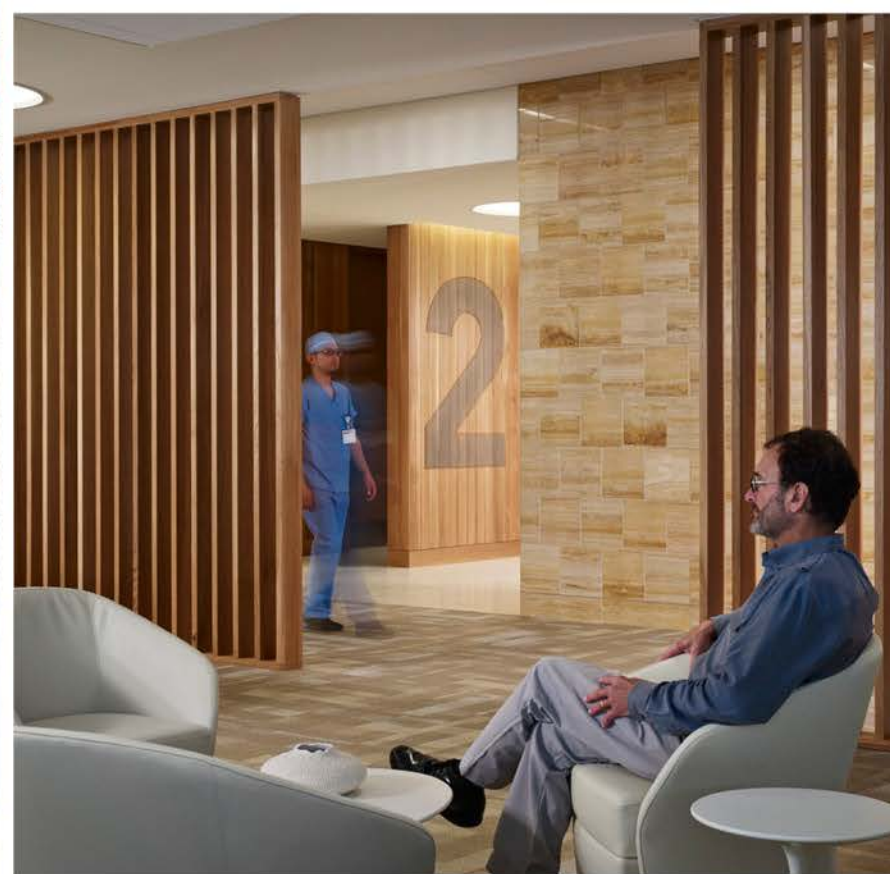











University Medical Center New Orleans; New Orleans, LA
NBBJ

CATEGORY B

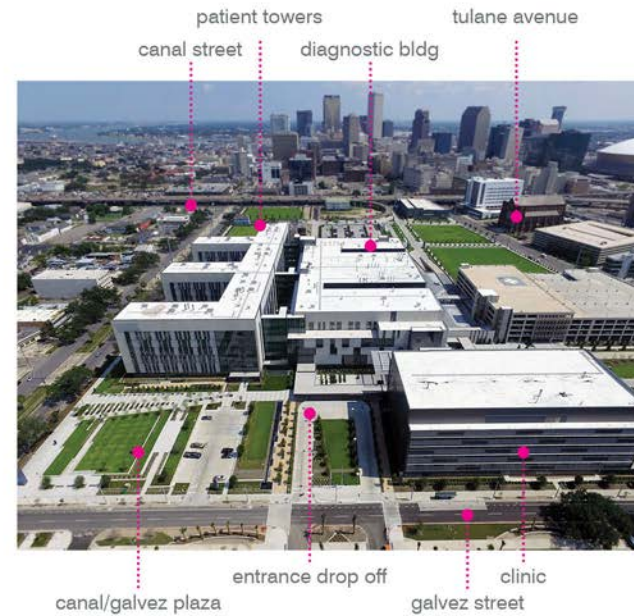
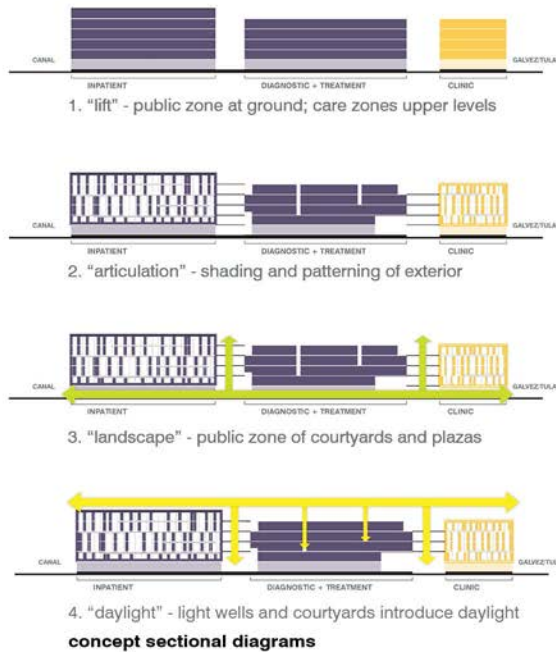

aerial view of umc looking toward downtown

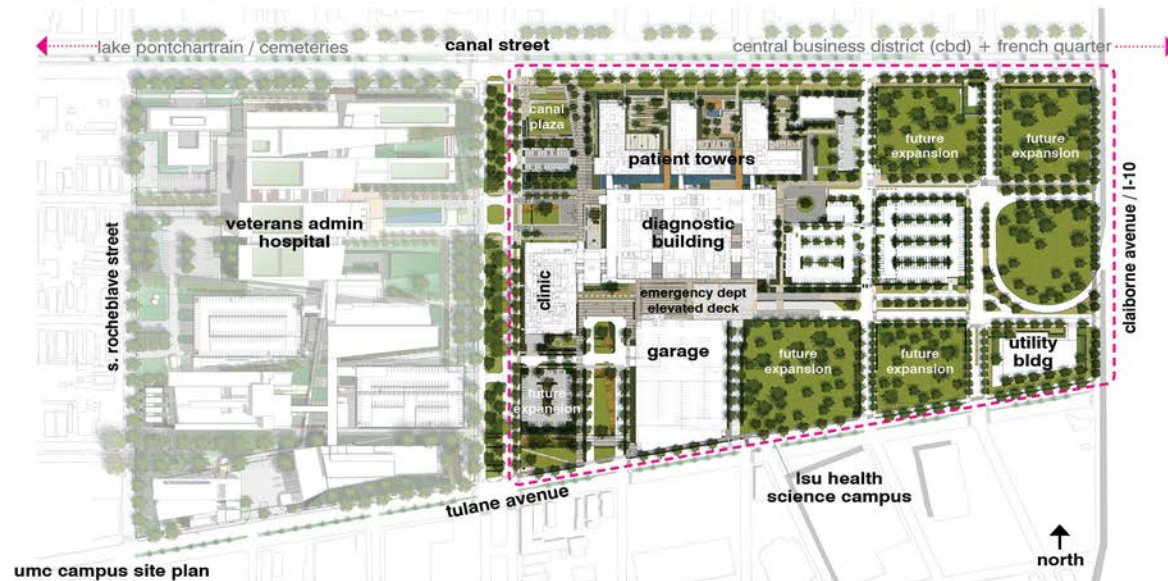

















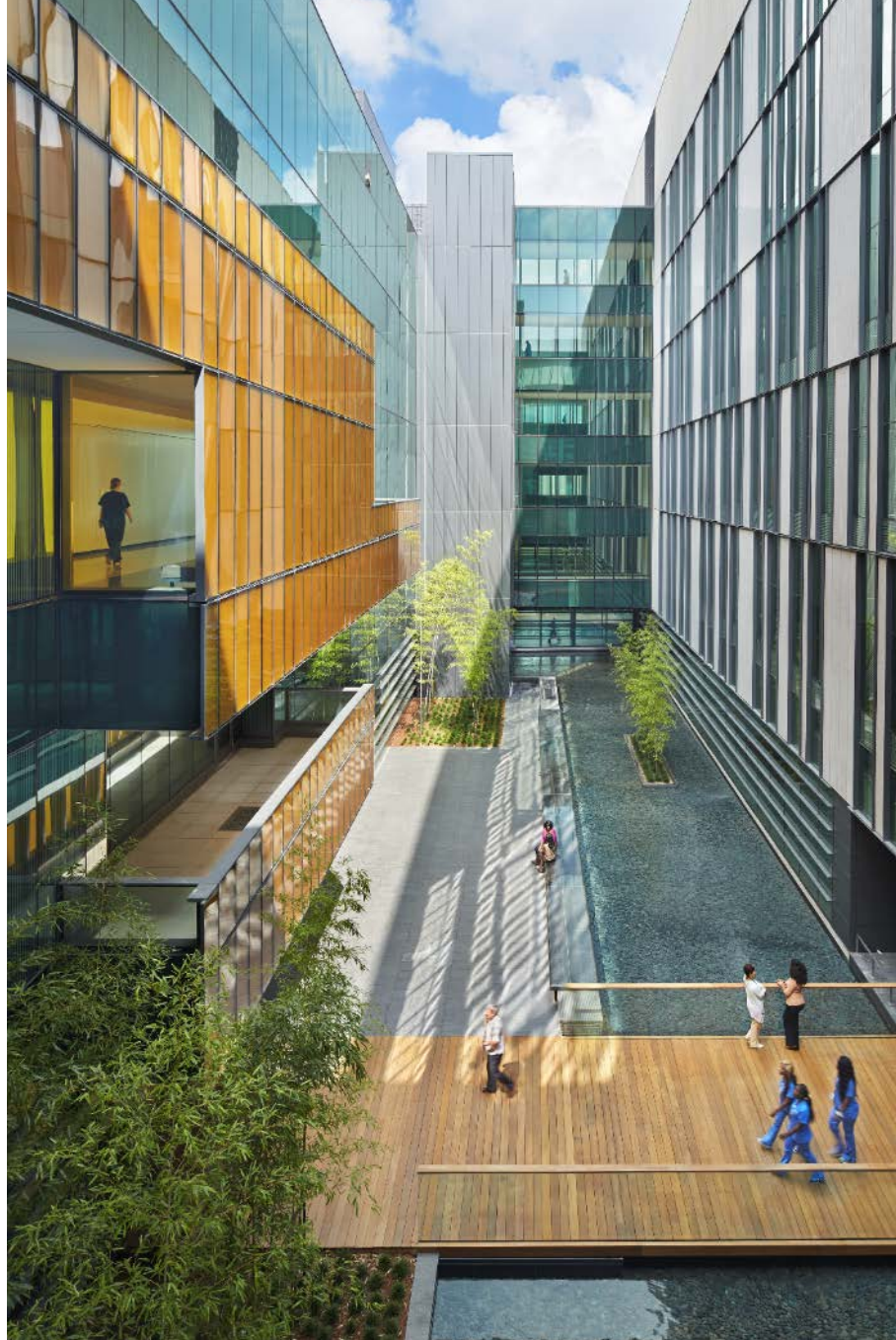





Seattle Children's Hospital, South Clinic; Seattle, WA
ZGF Architects

CATEGORY D















